

**FRONT ELEVATION**  
SCALE 1:100

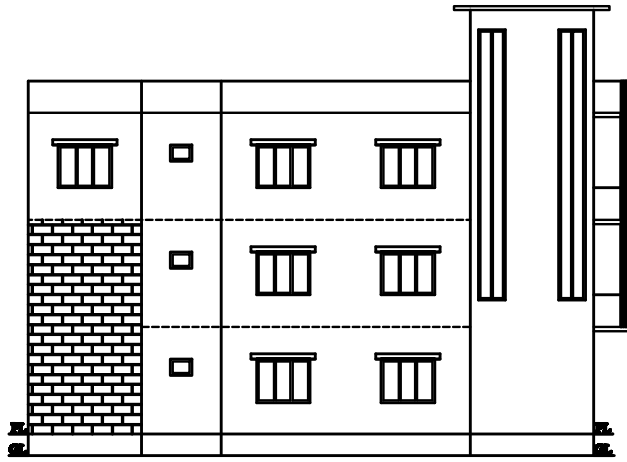

**WEST SIDE ELEVATION**  
SCALE 1:100

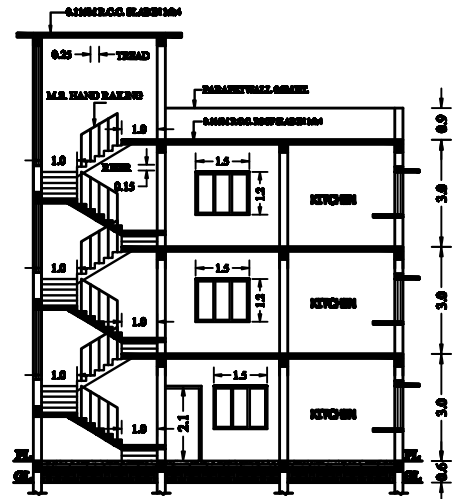

**SECTION-AA**  
SCALE 1:100

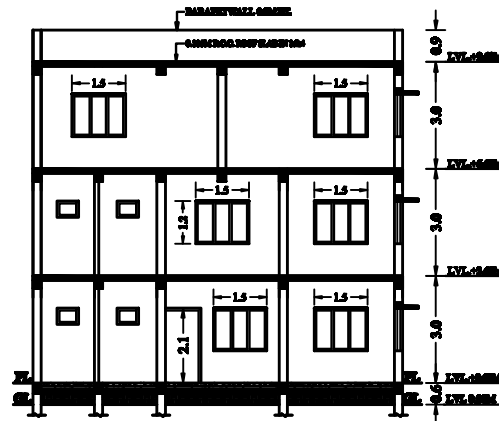

**SECTION-BB**  
SCALE 1:100

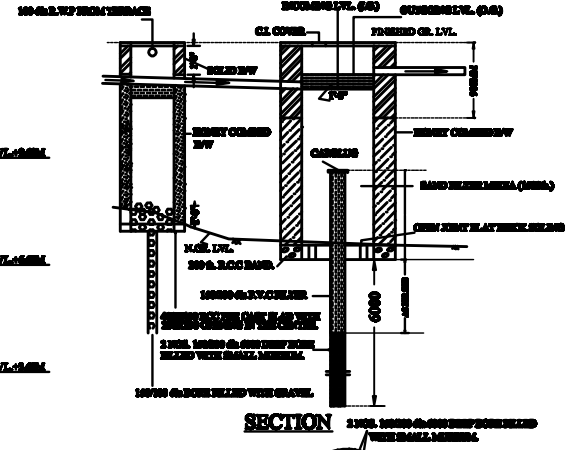

**WATER HARVESTING PLAN (NTS)**

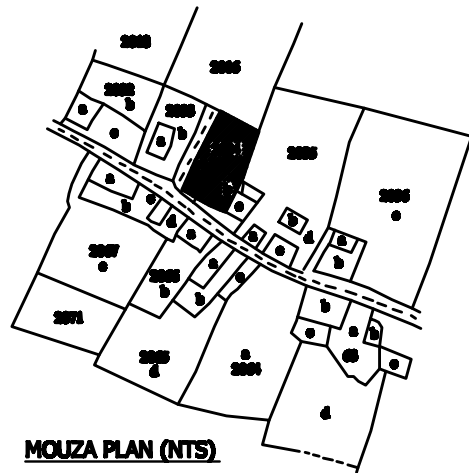

**MOUZA PLAN (NTS)**

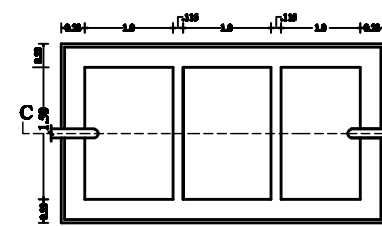

**SEPTIC TANK PLAN**  
SCALE 1:50

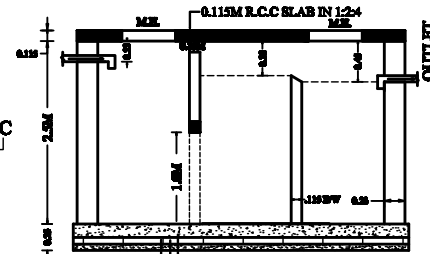

**SECTION-SS**  
SCALE 1:50

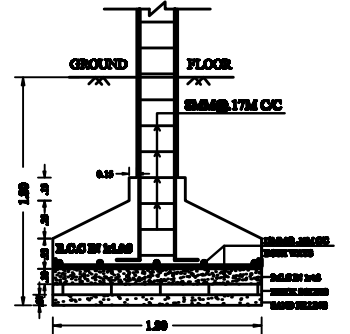

**SECTION-CC**  
SCALE 1:25

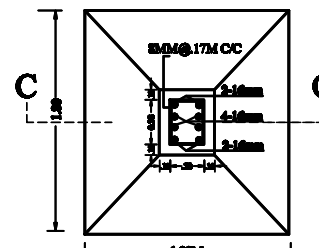

**R.C.C. COL. FDN. PLAN**  
SCALE 1:25

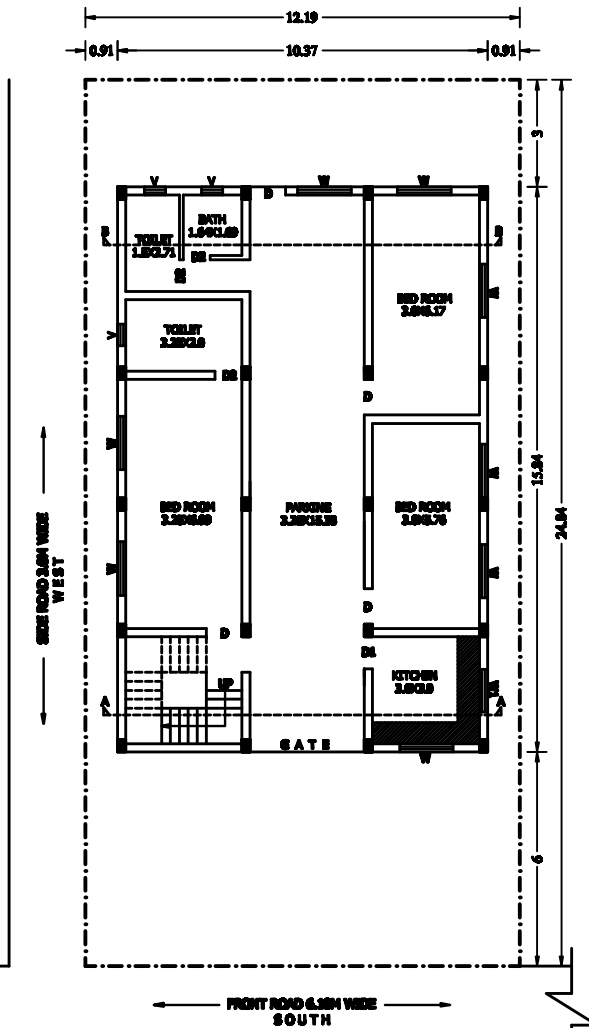

**GROUND FLOOR PLAN**  
SCALE 1:100

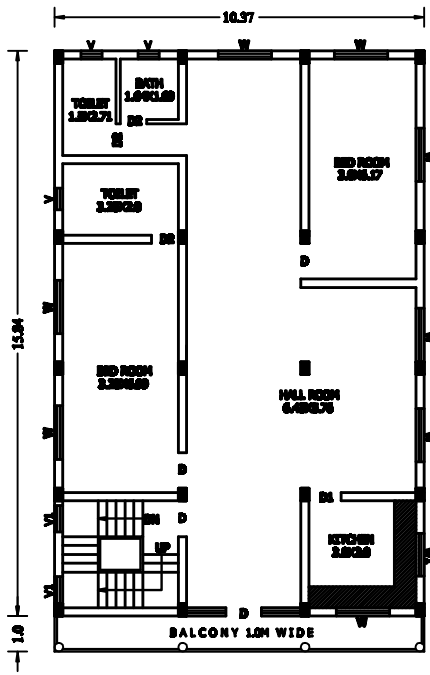

**1ST FLOOR PLAN**  
SCALE 1:100

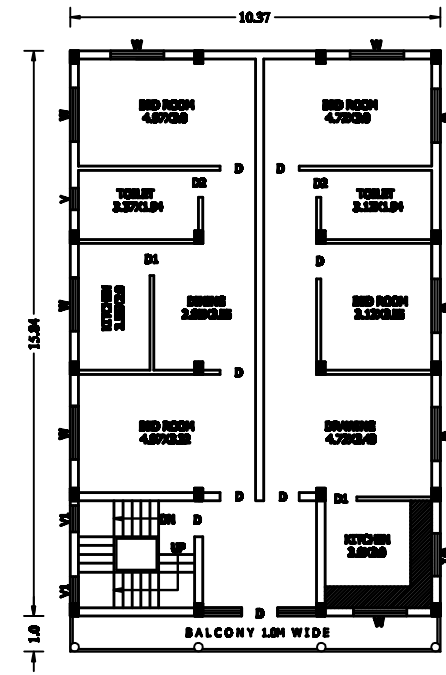

**2ND FLOOR PLAN**  
SCALE 1:100

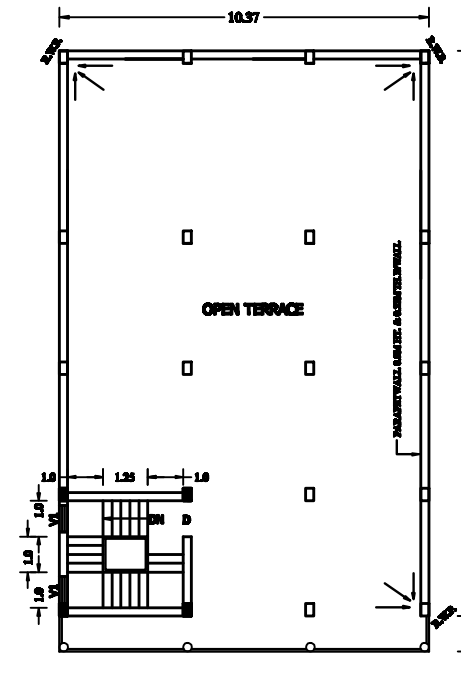

**OPEN TERRACE PLAN**  
SCALE 1:100

<b>PROPOSED RESIDENTIAL BUILDING</b>	
<b>SNEHI NILANJANA MINZ</b>	
<b>D/O- LATE WINIFRED ASARIB MINZ</b>	
<b>A7- BANDEAL ROAD NO.-5, GURBERA, THANA ROAD</b>	
<b>MANGO, JAMSHEDPUR, DIST- EAST SINGHERA, PIN-831012</b>	
<b>FLOT AREA</b>	: 302.89 sqm.
<b>GROUND FLOOR BUILTUP AREA</b>	: 164.26 sqm.
<b>1ST FLOOR BUILTUP AREA</b>	: 174.63 sqm.
<b>2ND FLOOR BUILTUP AREA</b>	: 174.63 sqm.
<b>TOTAL BUILTUP AREA</b>	: 513.52 sqm.
<b>KHATA NO. - 412</b>	
<b>FLOT NO. - 284</b>	
<b>WARD NO. - 09</b>	
<b>THANA NO. - 1642</b>	
<b>MOUZA. - MANGO</b>	