

FRONT ELEVATION
SCALE 1:100

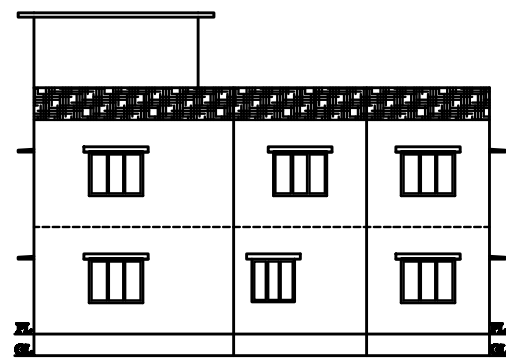

WEST SIDE ELEVATION
SCALE 1:100

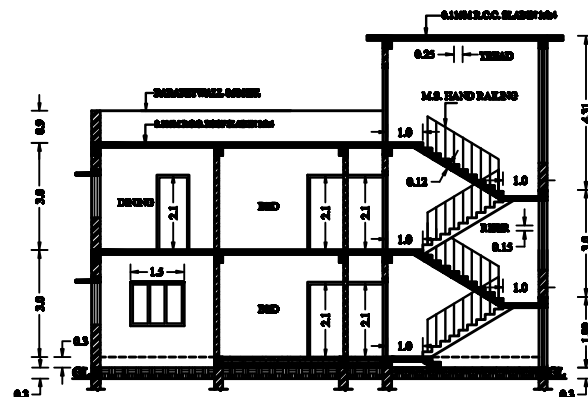

SECTION - AA
SCALE 1:100

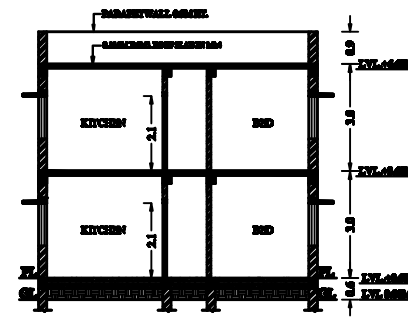

SECTION - BB
SCALE 1:100

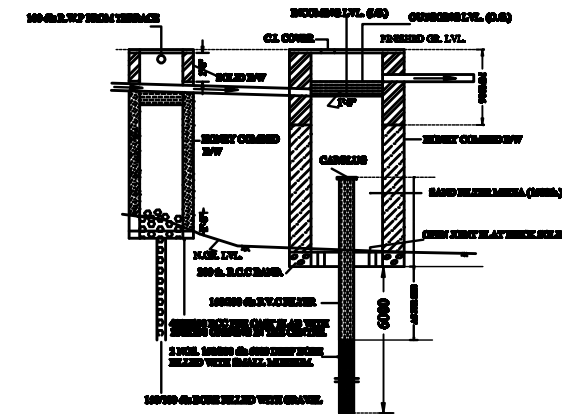

SECTION

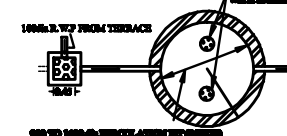

WATER HARVESTING PLAN (NTS)

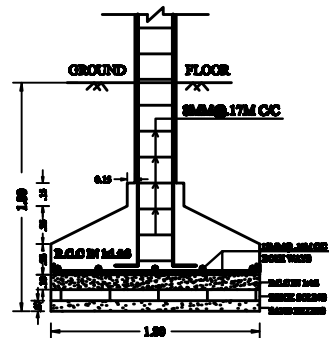

SECTION - CC
SCALE 1:25

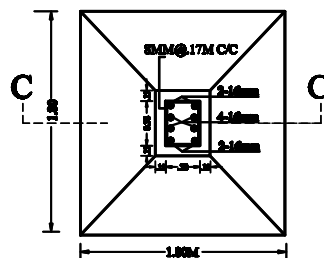

R.C.C. COL. FDN. PLAN
SCALE 1:25

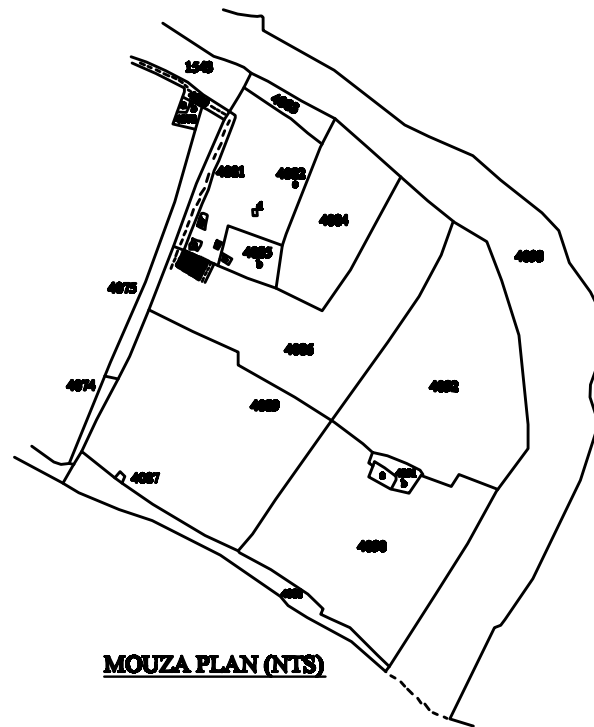

MOUZA PLAN (NTS)

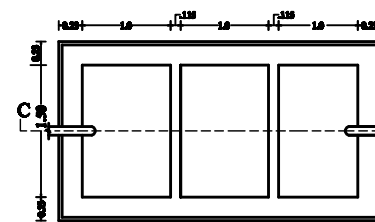

SEPTIC TANK PLAN
SCALE 1:50

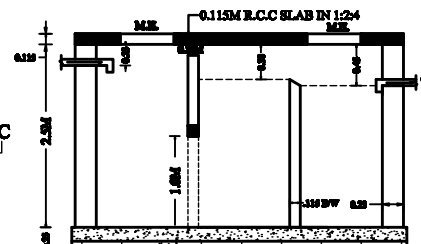

SECTION - SS
SCALE 1:50

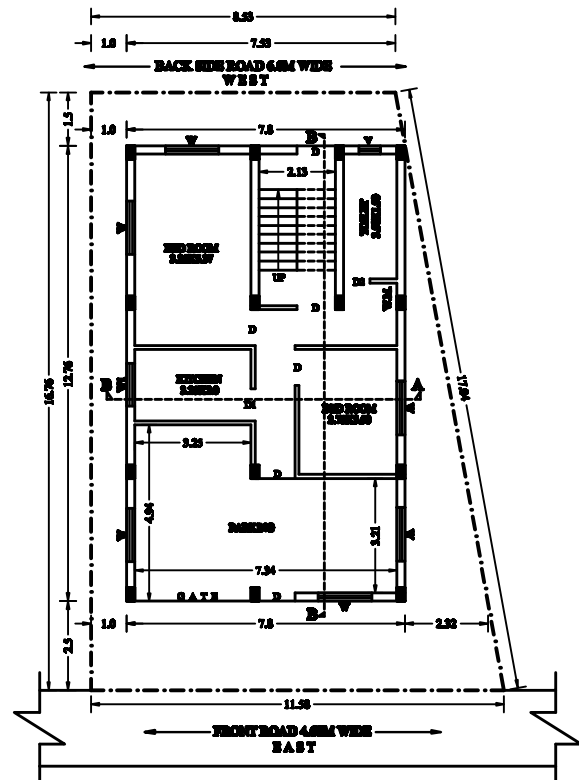

GROUND FLOOR PLAN
SCALE 1:100

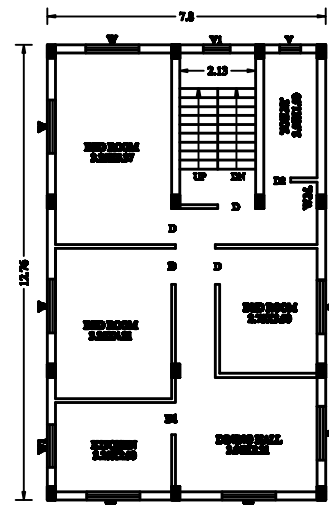

FIRST FLOOR PLAN
SCALE 1:100

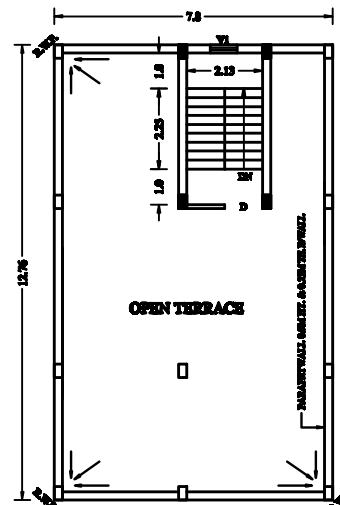

OPEN TERRACE PLAN
SCALE 1:100

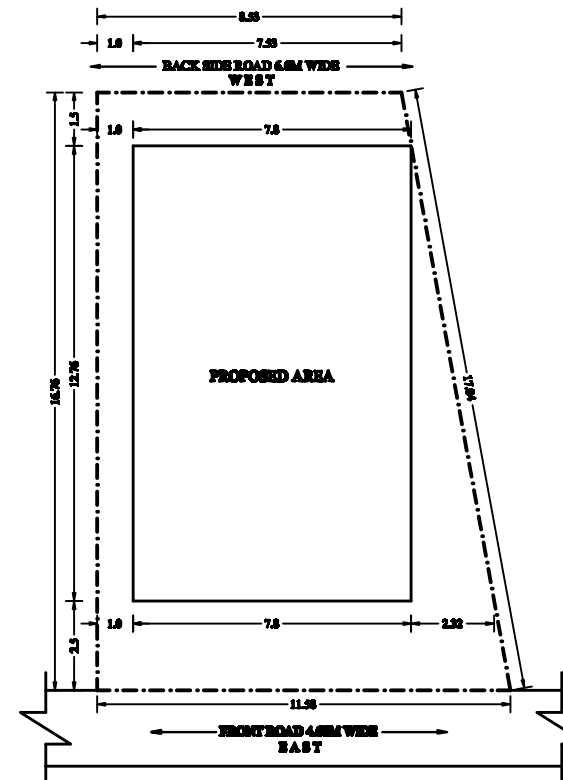

SITE - PLAN
SCALE 1:100

SCHEDULE OF OPENINGS

SL.NO.	SKD.	SIZE	DESCRIPTION
1.	DK	1.2X2.10M	Flushed single shutter door.
2.	D	1.0X2.10M	Flushed single shutter door.
3.	DI	0.8X2.10M	Flushed single shutter door.
4.	DS	0.75X2.10M	Flushed single shutter door.
5.	W	1.5X1.20M	Flushed steel framed window 2. shut.
6.	WI	1.2X1.20M	Flushed steel framed window 2. shut.
7.	V	0.6X1.42M	Top hung steel ventilator.

GENERAL SPECIFICATION

- FOUNDATION :** FLAT CEMENT CONCRETE AS PER DESIGN
- FOUNDATION :** R.C.C COLUMN FOOTINGS & COLUMN AS PER STRUCTURAL DESIGN.
- FOUNDATION :** R.C.C COLUMN & BEAM AS PER STRUCTURAL DESIGN.
- SUPER STRUCTURE :** DESIGN IN CEMENT MORTAR R.C.C WORK
- SUPER STRUCTURE :** SLAB AS PER STRUCTURAL DESIGN
- SUPER STRUCTURE :** KOYA STONE IN KITCHEN.
- INTERNAL FINISH :** CEMENT PLASTER IN F.O.P & O.R.D.
- INTERNAL FINISH :** KOYA STONE IN KITCHEN.
- EXTERNAL FINISH :** CEMENT PLASTER IN F.O.P & O.R.D.
- EXTERNAL FINISH :** VITROCK CERMA SANITARY WARE.
- EXTERNAL FINISH :** G.I. PIPE WATER SUPPLY.
- EXTERNAL FINISH :** G.I. PIPE FOR DISPOSAL.
- DOORS & WINDOW :** AS PER SCHEDULE.
- ELECTRICAL :** COPPER CONDUCTOR WITH P.V.C CONDUIT.
- NOTE :** ALL DIMENSIONS ARE IN METRE.

PROPOSED RESIDENTIAL BUILDING

- 1. MR. RAVI KUMAR GUPTA
- S/O- SRI AJAY KUMAR GUPTA
- 2. MRS. MANORAMA DEVI
- W/O- SRI AJAY KUMAR GUPTA

AT- ROAD NO.-6, 2ND TOWNER, SAMUDRA TRAMA MANGO JAMSHEDPUR, DIST- EAST JHARKHAND, PIN-831018

FLOT AREA	: 168.53 sqm.
GROUND FLOOR BUILTUP AREA	: 99.57 sqm.
1ST FLOOR BUILTUP AREA	: 99.57 sqm.
TOTAL BUILTUP AREA	: 199.14 sqm.

KHATA NO. - 298
FLOT NO. - 4886
WARD NO. - 10
THANA NO. - 1641
MOUZA. - MANGO