

**GENERAL SPECIFICATION :-**

- FOUNDATION : PLAIN CEMENT CONCRETE AS PER DESIGN
- R.C.C. COLUMN FOOTING & COLUMN AS PER STRUCTURAL DESIGN.
- SUPER STRUCTURE: R.C.C. COLUMN & BEAM AS PER STR. DESIGN.
- 25THK. EXT. WALL & 11 THK. PARTITION WALL. IN CEMENT MORTAR.
- R.C.C. ROOF SLAB AS PER STRUCTURAL DESIGN.
- FLOOR : MOSAIC CAST IN SITU.
- CERAMIC TILES DADO IN TOILET.
- INTERNAL FINISH: CEMENT PLASTER WITH P.O.P. & O.R.D.
- SANITARY : VITROUS CHINA CLAY SANITARY WARE
- G.I. PIPE WATER SUPPLY
- P.V.C. PIPE FOR SEWAGE DISPOSAL.
- DOORS & WINDOW : COPPER WIRE WITH P.V.C. CONDUIT.

**SCHEDULE OF DOORS & WINDOWS :-**

TYPE	WIDTH	HT.	SILL	DESCRIPTION
D	1.00	2.10	0	WOODEN FLUSH DOOR
D1	0.90	2.10	0	WOODEN FLUSH DOOR
D2	0.75	2.10	0	WOODEN FLUSH DOOR
W	1.50	1.20	0.60	GLAZED WINDOW
W1	1.20	1.20	0.60	GLAZED WINDOW
W2	0.90	1.20	0.60	GLAZED WINDOW
V	0.60	0.60	1.50	GLAZED VENTILATOR

**A PROPOSED RESIDENTIAL BUILDING OF :-**

NIKETAN CONSTRUCTION REP BY NIRMAL KUMAR SHRIVASTAVA  
 PLOT NO. - 379.377, KHATA NO. - 94,208  
 WARD NO. - 09, THANA NO. - 16412  
 OFFICE AT ROAD NO-1 GULF COMPLX., AZADNAGAR, MANGO, JAMSHEDPUR.

SIGNATURE OF ARCHITECT

SIGNATURE OF OWNER / ATTORNEY HOLDER

SCALE :- NTS NORTH SHEET NO.

DATE :-

APPROVED

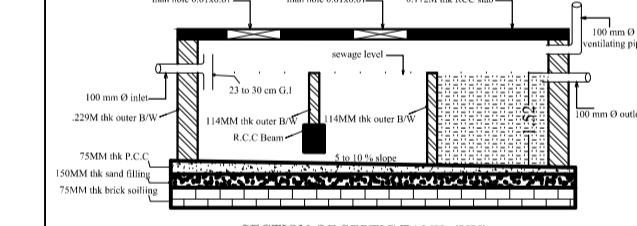
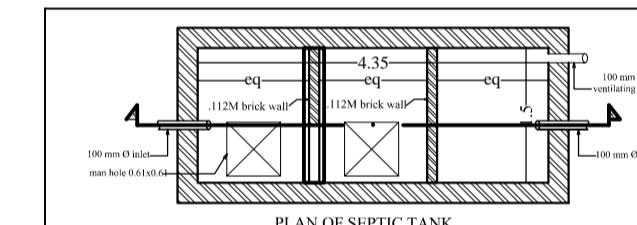
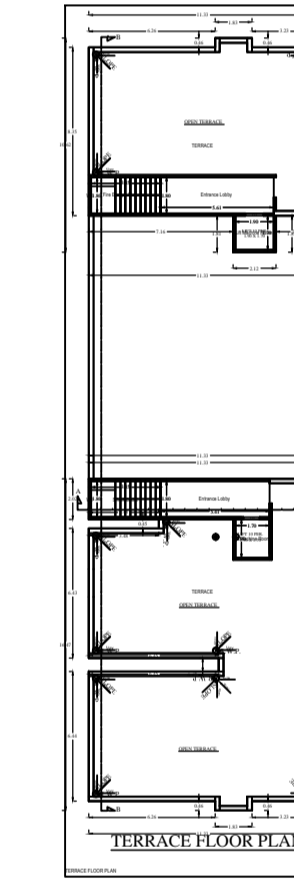
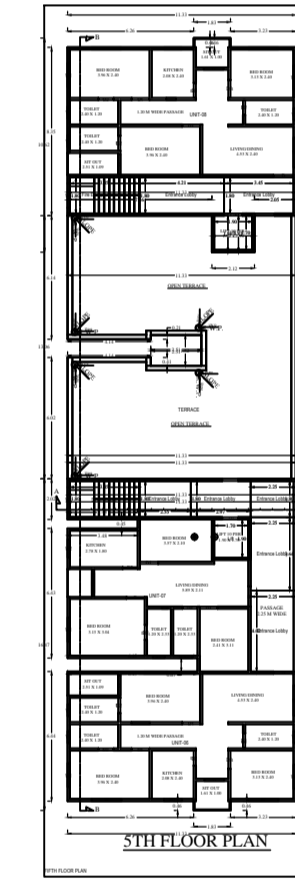
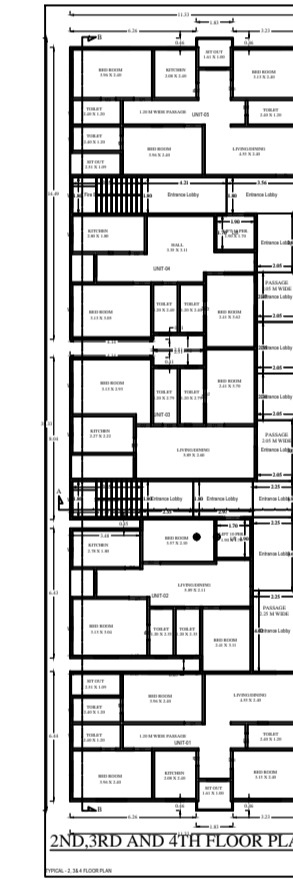
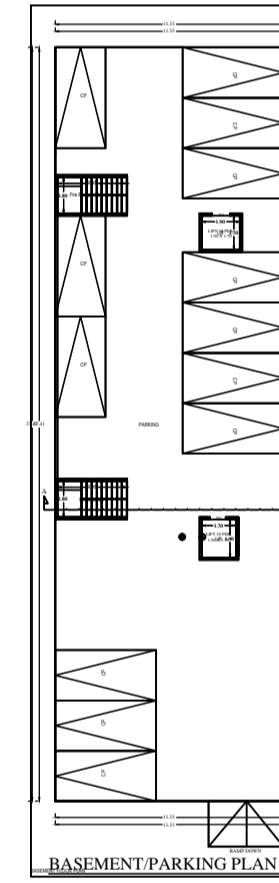
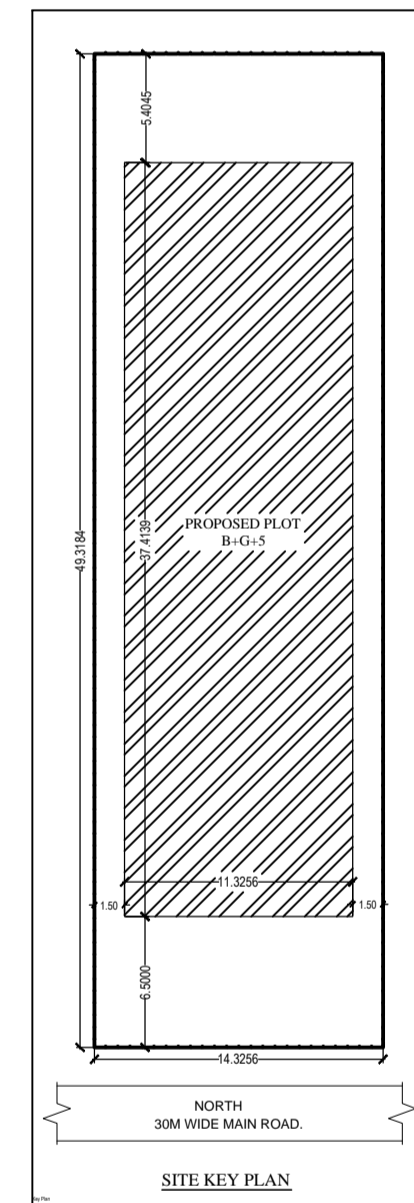
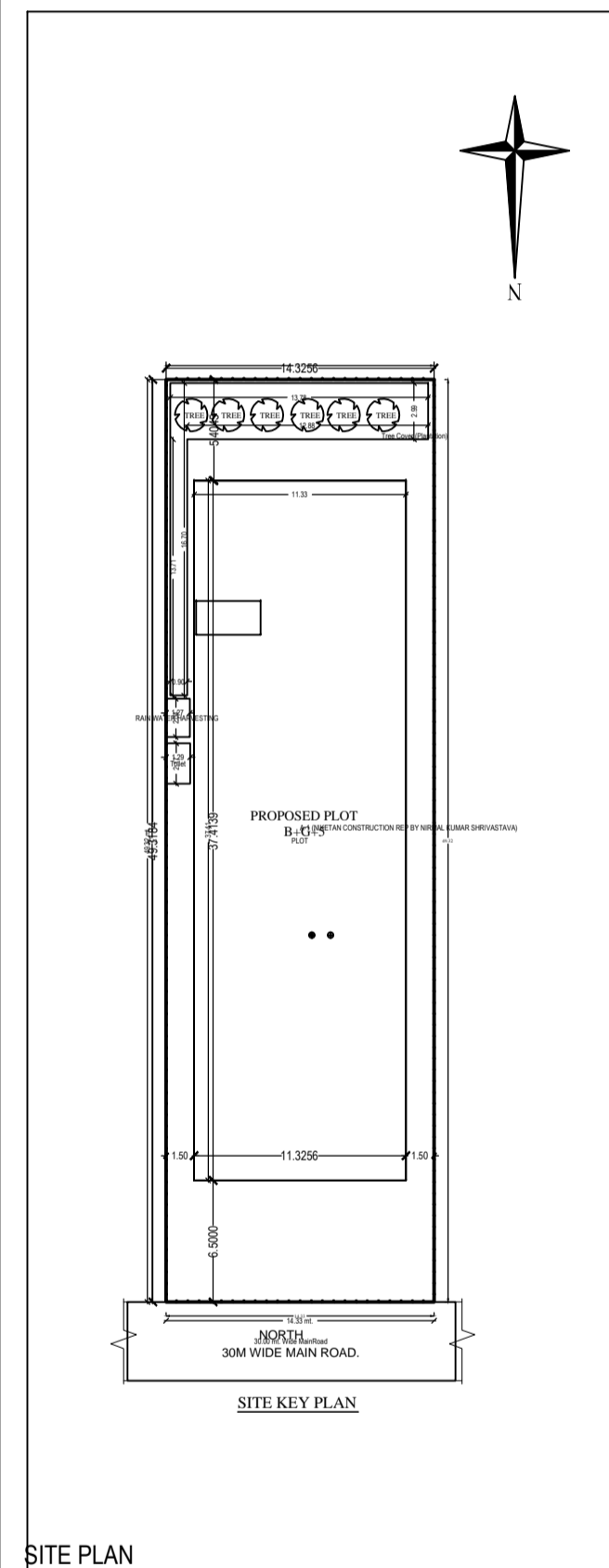

NO.	DESCRIPTION	QTY	UNIT	PRICE	TOTAL
1	...	...	...	...	...
2	...	...	...	...	...
3	...	...	...	...	...
4	...	...	...	...	...
5	...	...	...	...	...
6	...	...	...	...	...
7	...	...	...	...	...
8	...	...	...	...	...
9	...	...	...	...	...
10	...	...	...	...	...