

Project Title : RITA KUMARI WO KUNDAN KUMAR SINGH

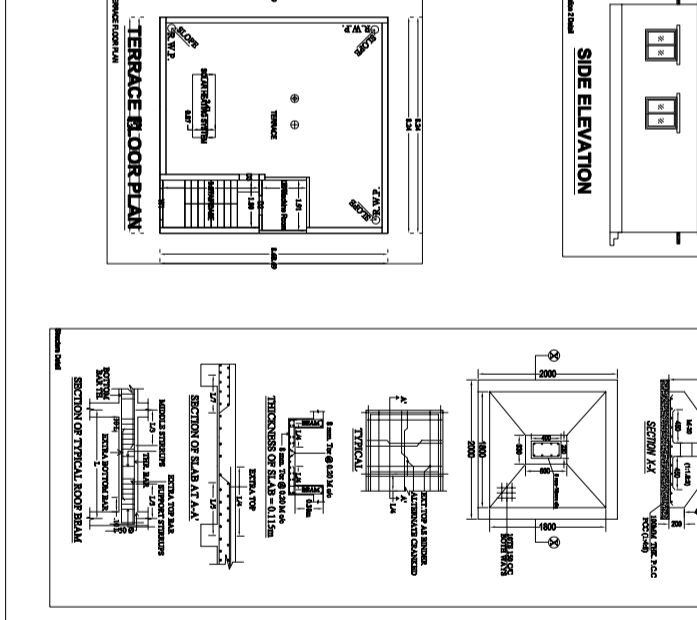
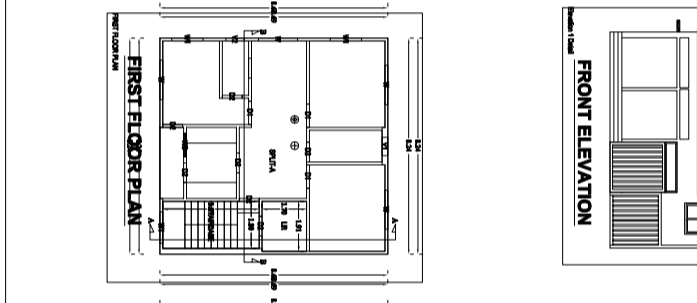
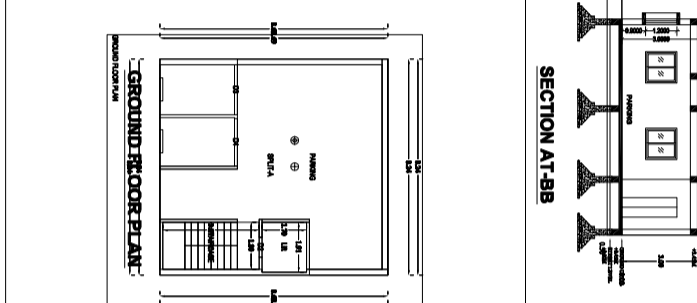
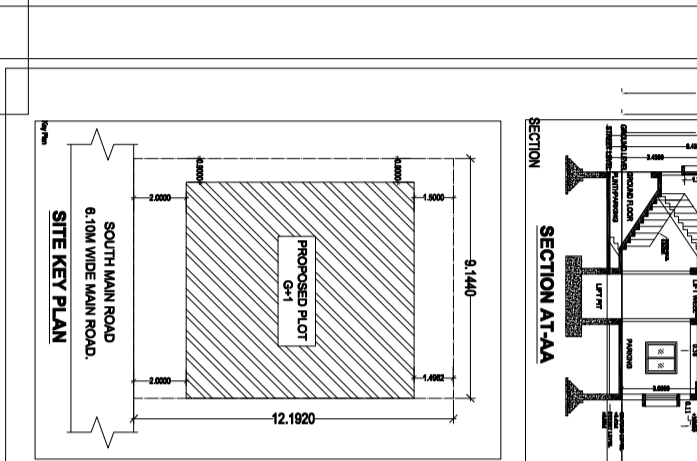
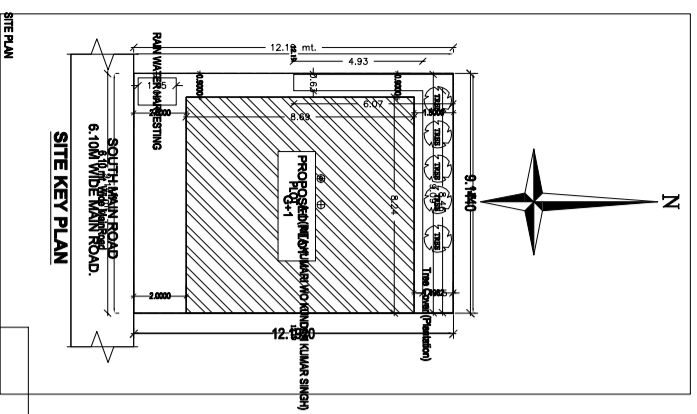
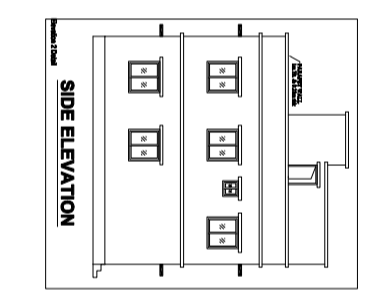
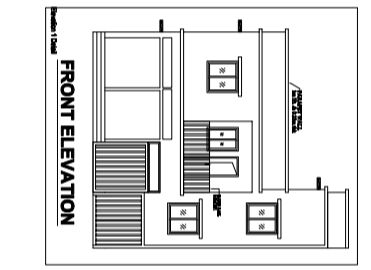
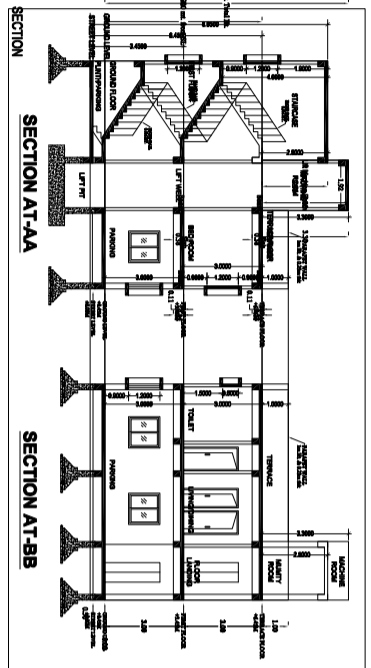
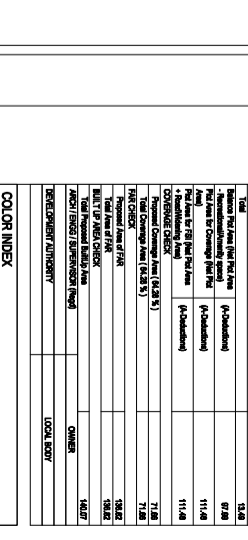
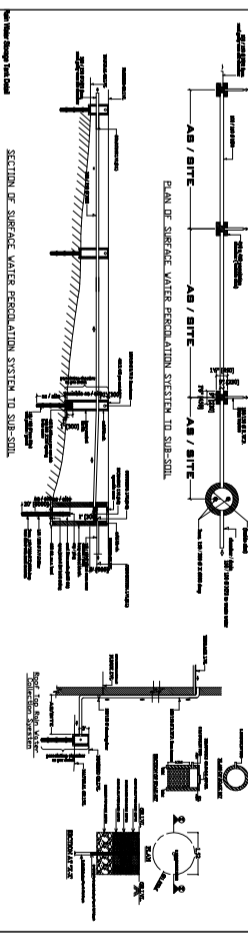
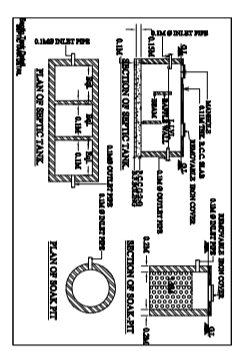
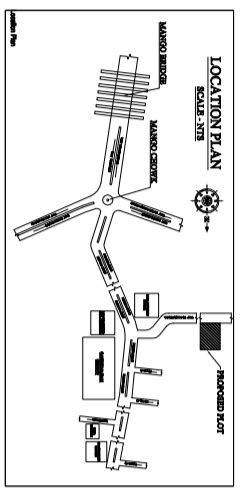

SIGNATURE OF ARCHITECT

SIGNATURE OF OWNER / ATTORNEY HOLDER

DATE

Building A (RITA KUMARI WO KUNDAN KUMAR SINGH)

Part Name	Total Area (sq. ft.)	Area (sq. ft.)	Proposed (sq. ft.)	Total (sq. ft.)
Ground Floor	8,641	1,510	8,641	8,641
First Floor	7,148	1,315	8,641	8,641
Terrace	4,027	1,315	4,027	4,027
Total	19,816	4,140	23,956	23,956
Total Number of Floors	1	1	1	1

SCHEDULE OF JOINTS

Joint Name	NAME	LENGTH	HEIGHT	NO.
Joint 01	02	0.75	2.10	08
Joint 02	03	0.75	2.10	01
Joint 03	04	0.80	2.10	03
Joint 04	05	1.00	2.10	01
Joint 05	06	1.00	2.10	01
Joint 06	07	1.00	2.10	01
Joint 07	08	1.00	2.10	01
Joint 08	09	1.00	2.10	01
Joint 09	10	1.00	2.10	01
Joint 10	11	1.00	2.10	01
Joint 11	12	1.00	2.10	01

Useful Area for Building A (RITA KUMARI WO KUNDAN KUMAR SINGH)

Code	Name	Category	Useful Area (sq. ft.)	Condition	No. of Floors	No. of Rooms
01	Ground Floor	Residential	8,641	18.11	2	1
02	First Floor	Residential	7,148	18.11	2	1
03	Terrace	Residential	4,027	18.11	2	1

GENERAL SPECIFICATION:-

CONCRETE: ALL CONCRETE TO BE OF GRADE M20.

STEEL: ALL STEEL TO BE OF GRADE Fe 415.

ROOFING: ROOF TO BE OF GRADE RCC WITH BITUMEN POLYESTER FLOORING.

WALLS: WALLS TO BE OF GRADE BRICK WITH PLASTER AND WHITE WASH.

FLOORS: FLOORS TO BE OF GRADE POLISHED TERRAZZO.

DOORS: DOORS TO BE OF GRADE WOODEN WITH GLASS PANELS.

WINDOWS: WINDOWS TO BE OF GRADE WOODEN WITH GLASS PANELS.

PAINTS: ALL PAINTS TO BE OF GRADE EMULSION PAINT.

CEILING: CEILING TO BE OF GRADE POP WITH WATER PROOFING.

ROOFING: ROOF TO BE OF GRADE RCC WITH BITUMEN POLYESTER FLOORING.

WALLS: WALLS TO BE OF GRADE BRICK WITH PLASTER AND WHITE WASH.

FLOORS: FLOORS TO BE OF GRADE POLISHED TERRAZZO.

DOORS: DOORS TO BE OF GRADE WOODEN WITH GLASS PANELS.

WINDOWS: WINDOWS TO BE OF GRADE WOODEN WITH GLASS PANELS.

PAINTS: ALL PAINTS TO BE OF GRADE EMULSION PAINT.

CEILING: CEILING TO BE OF GRADE POP WITH WATER PROOFING.

GENERAL SPECIFICATION:-

CONCRETE: ALL CONCRETE TO BE OF GRADE M20.

STEEL: ALL STEEL TO BE OF GRADE Fe 415.

ROOFING: ROOF TO BE OF GRADE RCC WITH BITUMEN POLYESTER FLOORING.

WALLS: WALLS TO BE OF GRADE BRICK WITH PLASTER AND WHITE WASH.

FLOORS: FLOORS TO BE OF GRADE POLISHED TERRAZZO.

DOORS: DOORS TO BE OF GRADE WOODEN WITH GLASS PANELS.

WINDOWS: WINDOWS TO BE OF GRADE WOODEN WITH GLASS PANELS.

PAINTS: ALL PAINTS TO BE OF GRADE EMULSION PAINT.

CEILING: CEILING TO BE OF GRADE POP WITH WATER PROOFING.

ROOFING: ROOF TO BE OF GRADE RCC WITH BITUMEN POLYESTER FLOORING.

WALLS: WALLS TO BE OF GRADE BRICK WITH PLASTER AND WHITE WASH.

FLOORS: FLOORS TO BE OF GRADE POLISHED TERRAZZO.

DOORS: DOORS TO BE OF GRADE WOODEN WITH GLASS PANELS.

WINDOWS: WINDOWS TO BE OF GRADE WOODEN WITH GLASS PANELS.

PAINTS: ALL PAINTS TO BE OF GRADE EMULSION PAINT.

CEILING: CEILING TO BE OF GRADE POP WITH WATER PROOFING.

GENERAL SPECIFICATION:-

CONCRETE: ALL CONCRETE TO BE OF GRADE M20.

STEEL: ALL STEEL TO BE OF GRADE Fe 415.

ROOFING: ROOF TO BE OF GRADE RCC WITH BITUMEN POLYESTER FLOORING.

WALLS: WALLS TO BE OF GRADE BRICK WITH PLASTER AND WHITE WASH.

FLOORS: FLOORS TO BE OF GRADE POLISHED TERRAZZO.

DOORS: DOORS TO BE OF GRADE WOODEN WITH GLASS PANELS.

WINDOWS: WINDOWS TO BE OF GRADE WOODEN WITH GLASS PANELS.

PAINTS: ALL PAINTS TO BE OF GRADE EMULSION PAINT.

CEILING: CEILING TO BE OF GRADE POP WITH WATER PROOFING.

ROOFING: ROOF TO BE OF GRADE RCC WITH BITUMEN POLYESTER FLOORING.

WALLS: WALLS TO BE OF GRADE BRICK WITH PLASTER AND WHITE WASH.

FLOORS: FLOORS TO BE OF GRADE POLISHED TERRAZZO.

DOORS: DOORS TO BE OF GRADE WOODEN WITH GLASS PANELS.

WINDOWS: WINDOWS TO BE OF GRADE WOODEN WITH GLASS PANELS.

PAINTS: ALL PAINTS TO BE OF GRADE EMULSION PAINT.

CEILING: CEILING TO BE OF GRADE POP WITH WATER PROOFING.