

Project Title : PROPOSED COMMERCIAL BUILDING (G+3)

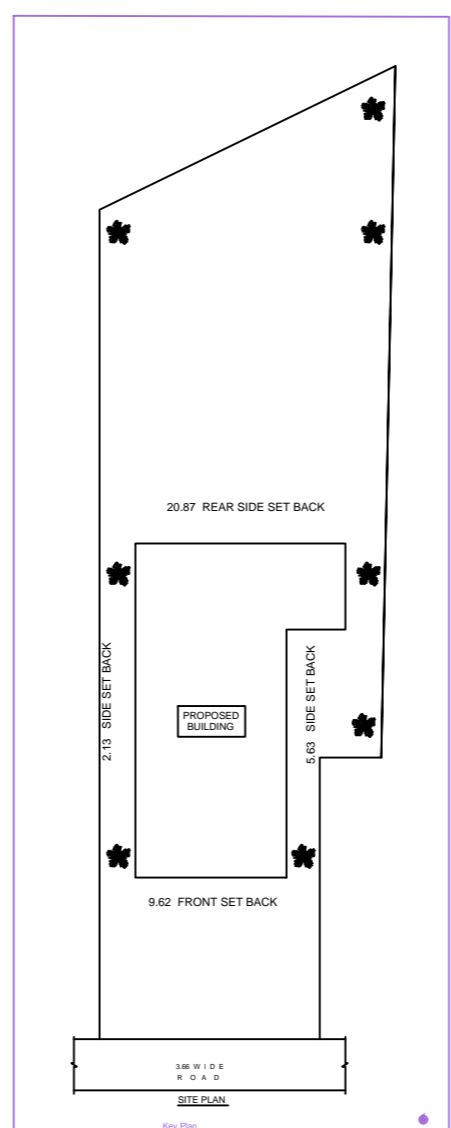
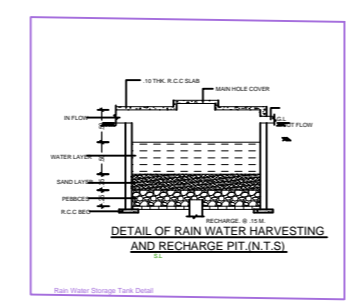
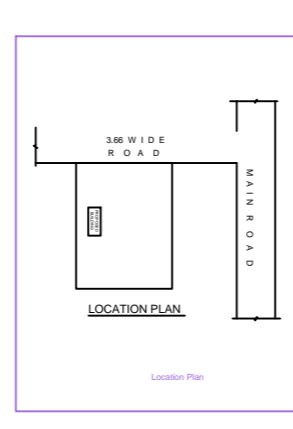
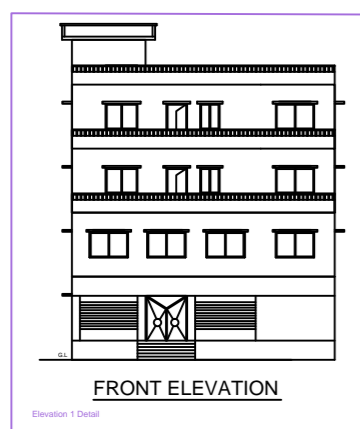

SCHEDULE OF FINISHES

Sl. No.	Room	Finish
01	1.50X2.13	F. PANNELED
02	3.70X3.13	F. PANNELED
03	1.82X2.21	F. GLAZED
04	1.82X3.30	F. GLAZED
05	3.33X3.21	F. GLAZED
06	3.81X3.30	F. GLAZED

- SPECIFICATION
- FOUNDATION R.C.C COLUMN FOUNDATION IN 1:2:4 AS PER DETAIL.
 - STRUCTURE SET CLASS BRICK WORK IN CM 1:6 IN PLINTH CM 18 IN S. STRUCTURE.
 - R.C.C UNITS SAND ROOF SLAB IN 1:2:4.
 - PLASTERING- 0.03 TH CM WALL IN 1:6 & 1:4 TH GEMENT PLASTER ON CEILING 1:4.
 - FLOORING- 0.03 TH FC FLOOR ON MARBABLE FLOOR OVER 0.11 TH DRY R.C.C SLAB.
 - FLOORING AND SANDWICH ON TILES.
 - TOILETS PVC PIPE FITTING WITH PARRY WARE SANITARY FITTING.
 - PAINTING LIME WASH DISTEMPER ON INTERNAL SURFACE SHOWROM OVER EXTERNAL SYNTHETIC FRAMES PAINT OVER WOOD AND STEEL WORK.

PROPOSED COMMERCIAL BUILDING OF 3000 SQ.M. AREA

Sl. No.	Room	Area (Sq.M.)
01	PROPOSED GROUND FLOOR	1000.00
02	PROPOSED FIRST FLOOR	1000.00
03	PROPOSED SECOND FLOOR	1000.00
04	PROPOSED THIRD FLOOR	1000.00
05	TERRACE	1000.00
06	TOTAL	5000.00

MAP APPROVED BY

Signature of Applicant: *Arvind Kishor Aggarwal*

Signature of Engineer: *Dr. Law Chaturvedi*

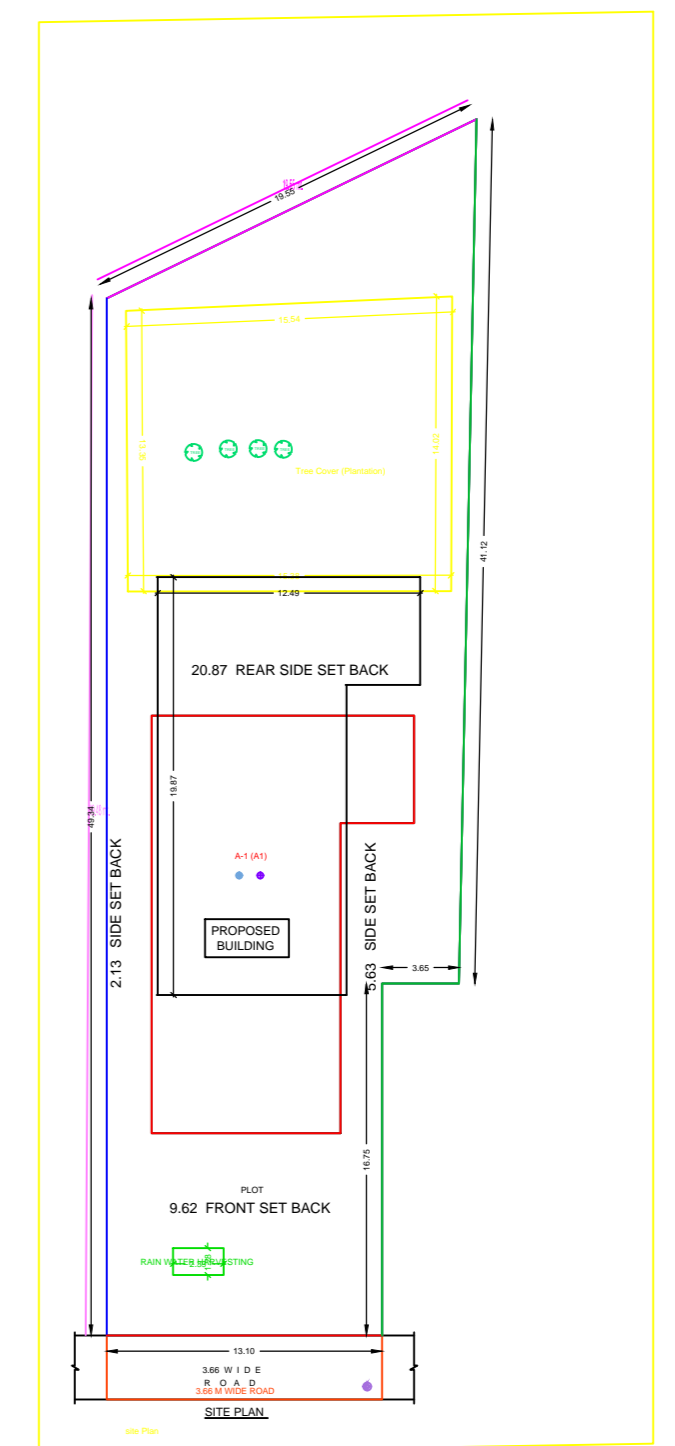
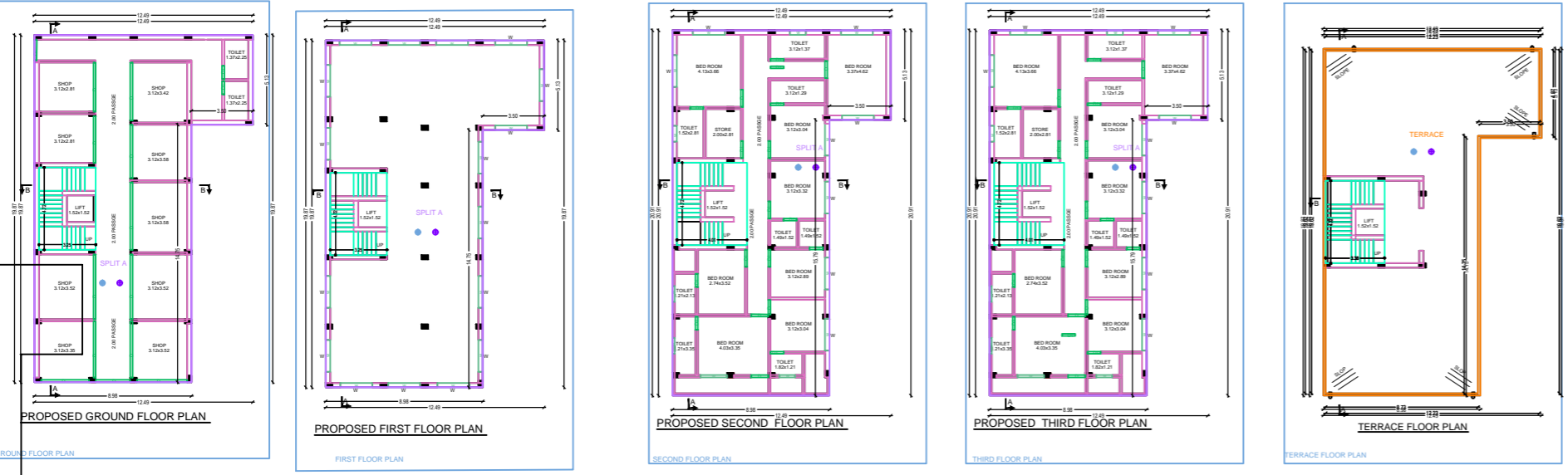
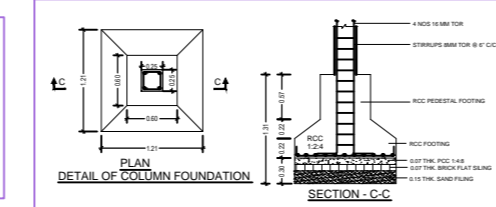
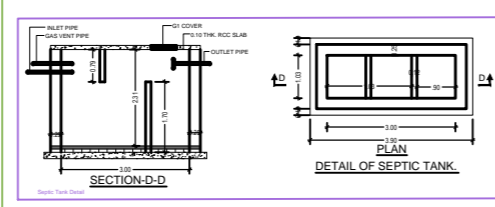
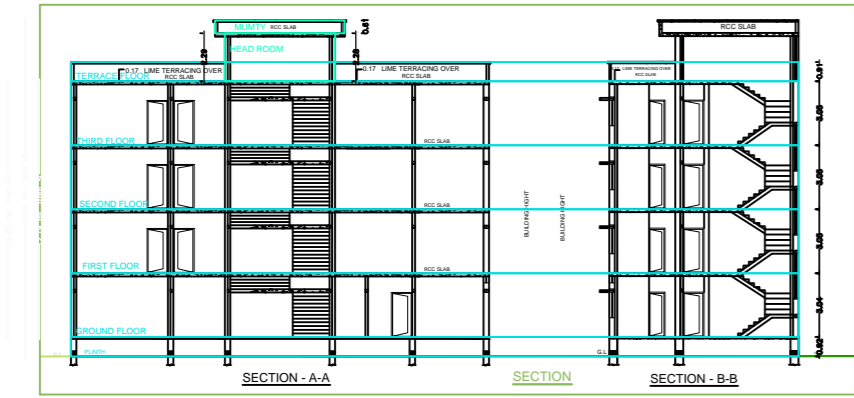

COLOR INDEX

Color	Material
Red	Brick
Green	Plaster
Blue	Concrete
Yellow	Wood
Black	Steel

Schedule of Materials

Sl. No.	Material	Quantity	Unit
01	Brick	100000	Sq.M.
02	Plaster	10000	Sq.M.
03	Concrete	10000	Sq.M.
04	Wood	10000	Sq.M.
05	Steel	10000	Sq.M.