

Project Title :SRI RADHA DEVI

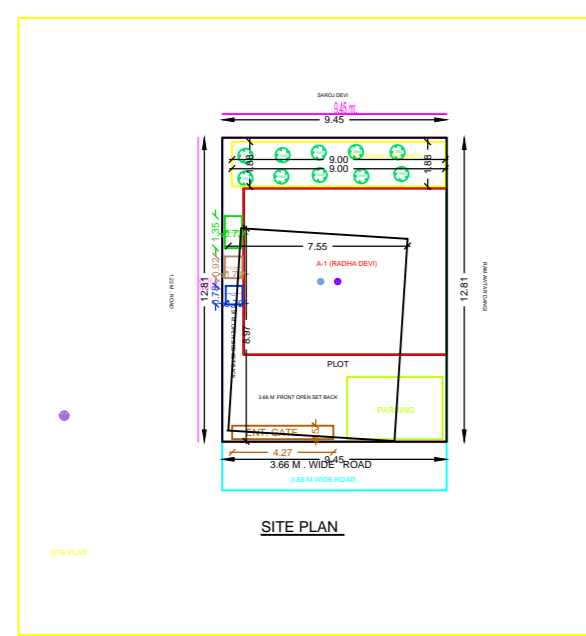
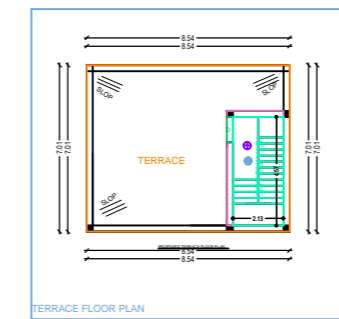
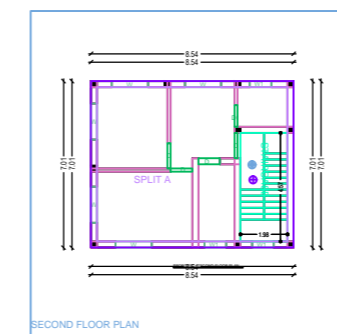
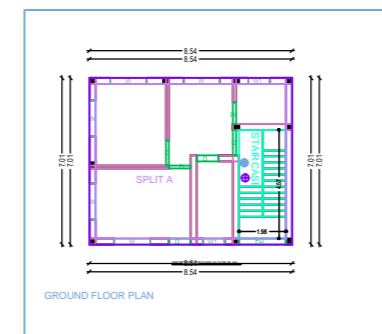
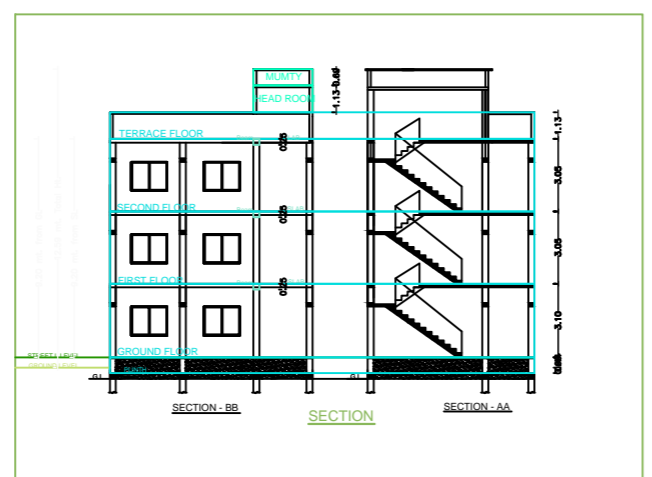
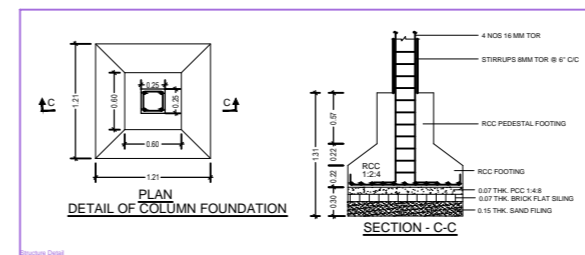
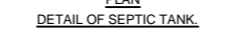
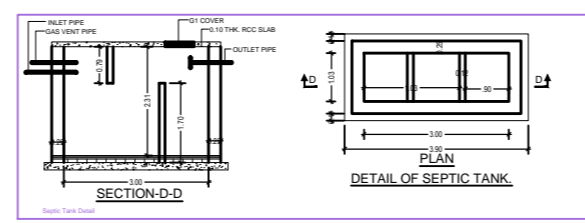
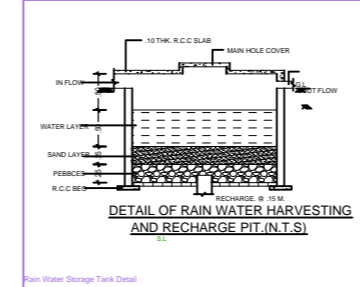
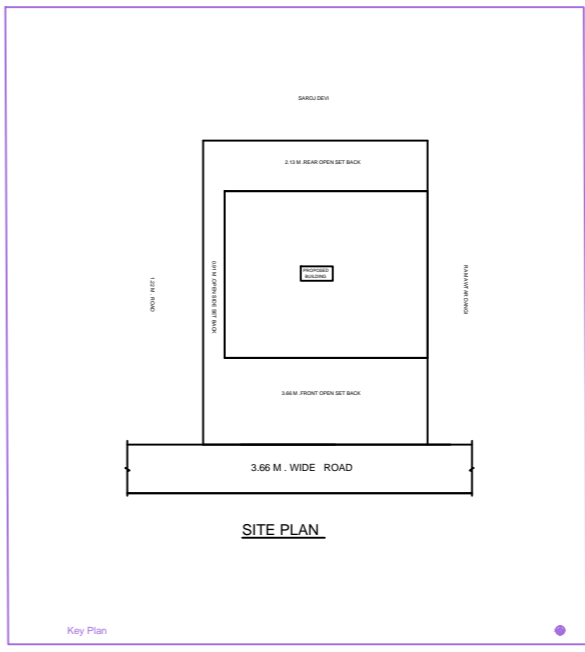
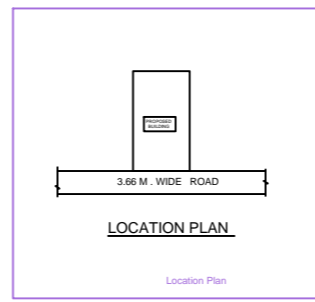
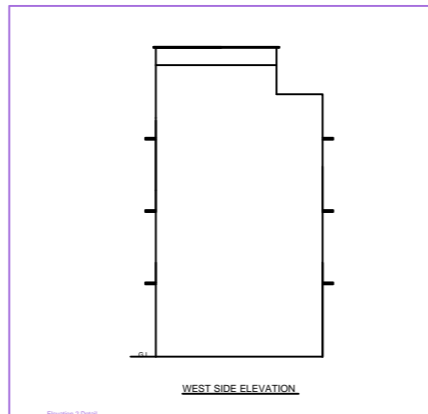
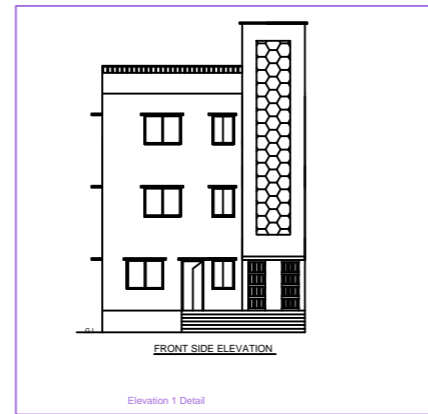

SCHEDULE OF DOORS & WINDOWS

| ID | SIZE | FINISH |
|----|-----------|-----------|
| D1 | 0.75X2.13 | F PANELED |
| W1 | 1.83X2.13 | F GLAZED |
| V1 | 1.83X0.30 | F GLAZED |
| W2 | 0.91X1.21 | F GLAZED |
| V2 | 0.91X0.30 | F GLAZED |

SPECIFICATION

- FOUNDATION R.C.C COLUMN FOUNDATION IN 1:2:4 AS PER DETAIL.
- STRUCTURE SET CLASS BRICK WORK IN CM 1:6 IN PLINTH CM 1:8 IN STRUCTURE.
- R.C.C LINTEL BAND ROOF SLAB IN 1:2:4.
- PLASTERING - 0.03 TH CM WALL IN 1:6 & 1:4 TH CEMENT PLASTER ON CEILING 1:4.
- FLOORING - 0.03 TH PS FLOOR OR MARBABLE FLOOR OVER 0.11 TH DRY RANDED KHDA OVER BROOK FLAT SOLING.
- 0.11 TH AVELUME CONCRETE 0.11 R.C.C SLAB.
- FLOORING AND DADO-ARISAC OR TILES.
- TOILETS PVC PIPE FITTING WITH PARRY WARE SANITARY FITTING.
- PAINTING LINE WASH DISTEMPER ON INTERNAL SURFACE SNOWICEM OVER EXTERNAL SYNTHETIC ENAMEL PAINT OVER WOOD AND STEEL WORK.

MARGIN CALCULATION

| Particulars | Area (sqm) |
|-----------------------|------------|
| TOTAL PLOT AREA | 120.96 |
| TOTAL NET PLOT AREA | 120.96 |
| TOTAL OPEN LAND AREA | 61.12 |
| PROPOSED GROUND FLOOR | 59.88 |
| PROPOSED FIRST FLOOR | 59.88 |
| PROPOSED SECOND FLOOR | 59.88 |
| TOTAL | 179.64 |
| PLS | 1.48 |
| % OF COVERED AREA | 49.3% |
| BUILDING HEIGHT | 10.0 M |

PROPOSED RESIDENTIAL BUILDING OF NAME - SRI RADHA DEVI, SRI RANAVANT PRASAD CHATRA, CHATRA, P.F. CHATRA, TRIANA NO. - 175, WARD NO. - 12, KHATA NO. - 313, PLOT NO. - 1566, TOLA NO. - 28, DIST. - CHATRA (JHARKHAND).

SIGNATURE OF APPLICANT

MAP APPROVED BY

SIGNATURE OF ENGINEER

ER. LAW CHATURVEDI
REG. NO. - CHN/ENG/0004/2017-18
CHATRA NAGARI PARISHAD
CHATRA (JHARKHAND)

GENERAL NOTES

- ALL DIMENSIONS ARE IN METERS UNLESS OTHERWISE SPECIFIED.
- CONSTRUCTION SHALL BE AS PER DETAIL.
- FOUNDATION SHALL BE AS PER DETAIL.
- STRUCTURE SHALL BE AS PER DETAIL.
- ROOF SHALL BE AS PER DETAIL.
- FLOORING SHALL BE AS PER DETAIL.
- PAINTING SHALL BE AS PER DETAIL.
- PLASTERING SHALL BE AS PER DETAIL.
- TOILETS SHALL BE AS PER DETAIL.
- WATER SUPPLY SHALL BE AS PER DETAIL.
- SEWERAGE SHALL BE AS PER DETAIL.
- RAINFALL SHALL BE AS PER DETAIL.
- WIND VELOCITY SHALL BE AS PER DETAIL.
- SOIL BEARING CAPACITY SHALL BE AS PER DETAIL.
- GROUND WATER TABLE SHALL BE AS PER DETAIL.
- CLIMATE SHALL BE AS PER DETAIL.
- SEISMIC ZONE SHALL BE AS PER DETAIL.
- FOUNDATION SHALL BE AS PER DETAIL.
- STRUCTURE SHALL BE AS PER DETAIL.
- ROOF SHALL BE AS PER DETAIL.
- FLOORING SHALL BE AS PER DETAIL.
- PAINTING SHALL BE AS PER DETAIL.
- PLASTERING SHALL BE AS PER DETAIL.
- TOILETS SHALL BE AS PER DETAIL.
- WATER SUPPLY SHALL BE AS PER DETAIL.
- SEWERAGE SHALL BE AS PER DETAIL.
- RAINFALL SHALL BE AS PER DETAIL.
- WIND VELOCITY SHALL BE AS PER DETAIL.
- SOIL BEARING CAPACITY SHALL BE AS PER DETAIL.
- GROUND WATER TABLE SHALL BE AS PER DETAIL.
- CLIMATE SHALL BE AS PER DETAIL.
- SEISMIC ZONE SHALL BE AS PER DETAIL.

COLOR INDEX

| Color | Material |
|--------|----------|
| Red | Concrete |
| Green | Plaster |
| Blue | Water |
| Yellow | Soil |

PROPOSED RESIDENTIAL BUILDING OF NAME - SRI RADHA DEVI, SRI RANAVANT PRASAD CHATRA, CHATRA, P.F. CHATRA, TRIANA NO. - 175, WARD NO. - 12, KHATA NO. - 313, PLOT NO. - 1566, TOLA NO. - 28, DIST. - CHATRA (JHARKHAND).

SIGNATURE OF APPLICANT

MAP APPROVED BY

SIGNATURE OF ENGINEER

ER. LAW CHATURVEDI
REG. NO. - CHN/ENG/0004/2017-18
CHATRA NAGARI PARISHAD
CHATRA (JHARKHAND)

Building - SRI RADHA DEVI

| Particulars | Area (sqm) | Volume (cu m) | Weight (kN) | Time (hr) |
|-----------------------|------------|---------------|-------------|-----------|
| FOUNDATION | 120.96 | 120.96 | 120.96 | 120.96 |
| STRUCTURE | 179.64 | 179.64 | 179.64 | 179.64 |
| ROOF | 59.88 | 59.88 | 59.88 | 59.88 |
| FLOORING | 179.64 | 179.64 | 179.64 | 179.64 |
| PAINTING | 179.64 | 179.64 | 179.64 | 179.64 |
| PLASTERING | 179.64 | 179.64 | 179.64 | 179.64 |
| TOILETS | 179.64 | 179.64 | 179.64 | 179.64 |
| WATER SUPPLY | 179.64 | 179.64 | 179.64 | 179.64 |
| SEWERAGE | 179.64 | 179.64 | 179.64 | 179.64 |
| RAINFALL | 179.64 | 179.64 | 179.64 | 179.64 |
| WIND VELOCITY | 179.64 | 179.64 | 179.64 | 179.64 |
| SOIL BEARING CAPACITY | 179.64 | 179.64 | 179.64 | 179.64 |
| GROUND WATER TABLE | 179.64 | 179.64 | 179.64 | 179.64 |
| CLIMATE | 179.64 | 179.64 | 179.64 | 179.64 |
| SEISMIC ZONE | 179.64 | 179.64 | 179.64 | 179.64 |