

Project Title : PROPOSED RESIDENTIAL BUILDING (G+2)

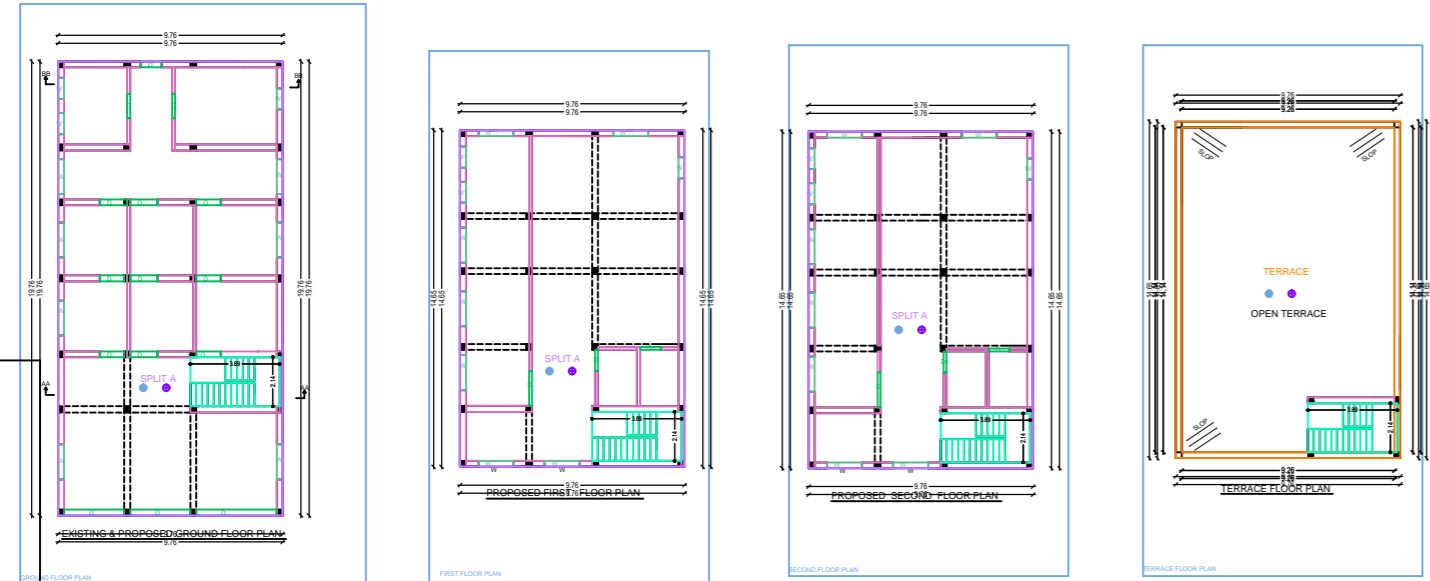
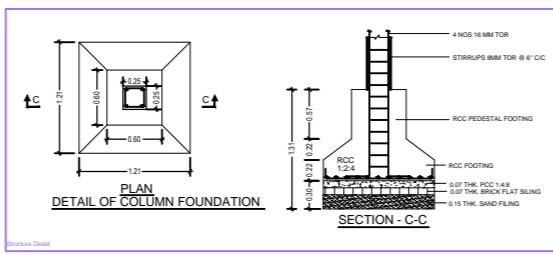
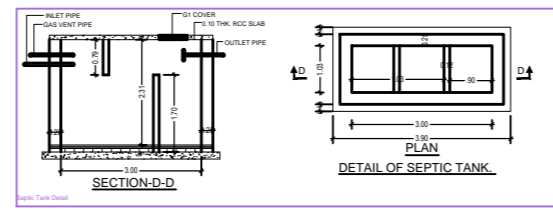
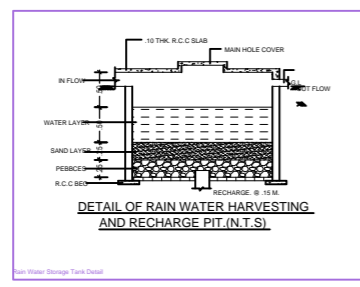
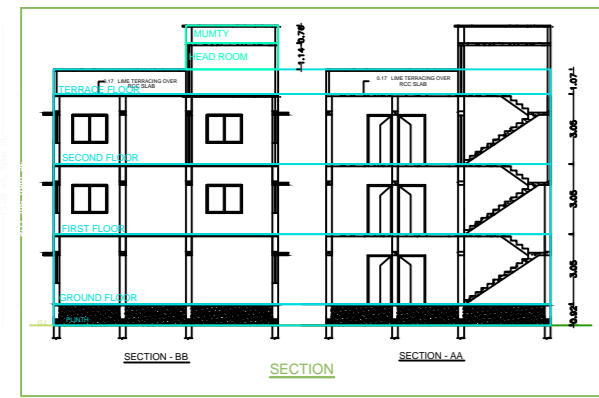
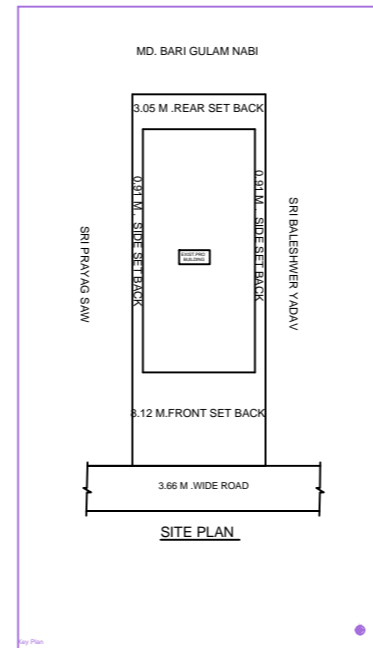
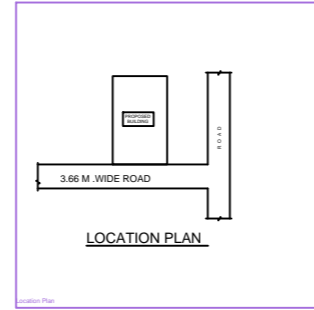
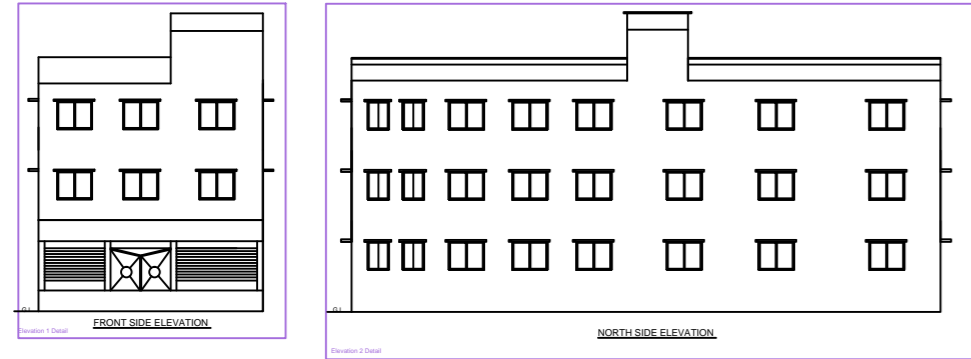

SCHEDULE OF DOOR & WS

NO.	SIZE	FINISH
D1	1.60X2.13	F PANELED
D2	0.70X2.13	F PANELED
W1	1.60X2.21	F GLAZED
W2	1.60X3.30	F GLAZED
W3	0.91X2.21	F GLAZED
W4	0.91X3.30	F GLAZED

- SPECIFICATION
- FOUNDATION R.C.C COLUMN FOUNDATION IN 1:2:4 AS PER DETAIL.
 - STRUCTURE 1ST CLASS BRICK WORK IN CM 1:6 IN PLINTH CM 1:8 IN S STRUCTURE.
 - R.C.C LATEL BAND ROOF SLAB IN 1:2:4.
 - PLASTERING-0.03 TH CM WALL IN 1:8 & 1:4 TH CEMENT PLASTER ON CEILING 1:4.
 - FLOORING - 0.03 TH PB FLOOR OR MARBABLE FLOOR OVER 0.11 TH DRY RANED KHOLA OVER BRICK FLAT SOLING.
 - 0.11 TH ANULINE CONCRETE 0.11 R.C.C SLAB.
 - FLOORING AND DADO-MOSAIC OR TILES.
 - TOILETS PVC PIPE FITTING WITH PARRY WARE SANITARY FITTING.
 - FINISHING LIME WASH DISTEMPER ON INTERNAL SURFACE SNICKER OVER EXTERNAL SYNTHETIC ENAMEL PAINT OVER WOOD AND STEEL WORK.

NO.	DESCRIPTION	AMOUNT	UNIT
1	TOTAL PLOT AREA	374.11	SQ.M.
2	TOTAL OPEN AND AREA	33.80	SQ.M.
3	EXISTING GROUND FLOOR	125.41	SQ.M.
4	PROPOSED GROUND FLOOR	89.91	SQ.M.
5	PROPOSED FIRST FLOOR	142.28	SQ.M.
6	PROPOSED SECOND FLOOR	142.28	SQ.M.
7	TOTAL	499.88	SQ.M.
8	F.A.B.	1.91	M.
9	PL. OF COVERED AREA	89.91	SQ.M.
10	BUILDING HEIGHT	10.00	M.

PROPOSED RESIDENTIAL BUILDING OF SRI - SRI - KULESHWAR SAW LATE SRI SRI SAW MAJALIA - LIPDA P.S. - CHATRA THANA NO. - 166 WARD NO. - 17 W.P.N. NO. - 26 PLOT NO. - 41/314 DIST. - CHATRA (BARBANG)

SIGNATURE OF APPLICANT

MAP APPROVED BY

SIGNATURE OF ENGINEER

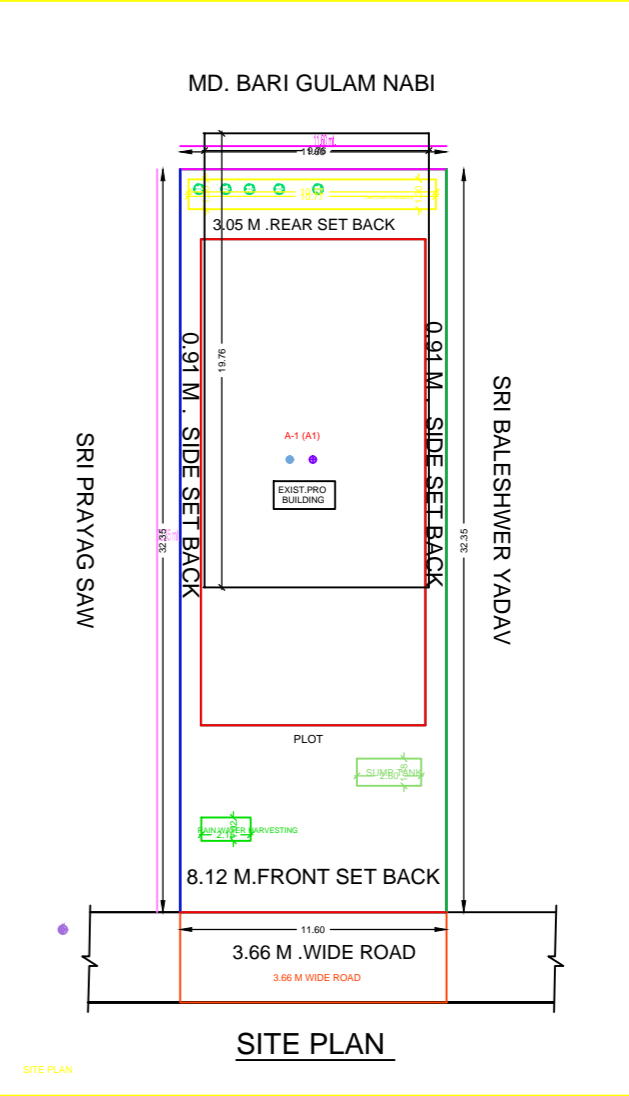

COLOR INDEX

NO.	DESCRIPTION	COLOR
1	CONCRETE	Grey
2	BRICK	Red
3	PLASTER	White
4	PAINT	Blue
5	TILES	Green
6	WOOD	Brown
7	GLASS	Blue
8	IRON	Black
9	STEEL	Black
10	ROOF	Black
11	ROAD	Grey
12	WATER	Blue
13	VEGETATION	Green
14	BOUNDARY	Black
15	SETBACK	Black
16	ROAD	Grey
17	WATER	Blue
18	VEGETATION	Green
19	BOUNDARY	Black
20	SETBACK	Black
21	ROAD	Grey
22	WATER	Blue
23	VEGETATION	Green
24	BOUNDARY	Black
25	SETBACK	Black
26	ROAD	Grey
27	WATER	Blue
28	VEGETATION	Green
29	BOUNDARY	Black
30	SETBACK	Black
31	ROAD	Grey
32	WATER	Blue
33	VEGETATION	Green
34	BOUNDARY	Black
35	SETBACK	Black
36	ROAD	Grey
37	WATER	Blue
38	VEGETATION	Green
39	BOUNDARY	Black
40	SETBACK	Black
41	ROAD	Grey
42	WATER	Blue
43	VEGETATION	Green
44	BOUNDARY	Black
45	SETBACK	Black
46	ROAD	Grey
47	WATER	Blue
48	VEGETATION	Green
49	BOUNDARY	Black
50	SETBACK	Black
51	ROAD	Grey
52	WATER	Blue
53	VEGETATION	Green
54	BOUNDARY	Black
55	SETBACK	Black
56	ROAD	Grey
57	WATER	Blue
58	VEGETATION	Green
59	BOUNDARY	Black
60	SETBACK	Black
61	ROAD	Grey
62	WATER	Blue
63	VEGETATION	Green
64	BOUNDARY	Black
65	SETBACK	Black
66	ROAD	Grey
67	WATER	Blue
68	VEGETATION	Green
69	BOUNDARY	Black
70	SETBACK	Black
71	ROAD	Grey
72	WATER	Blue
73	VEGETATION	Green
74	BOUNDARY	Black
75	SETBACK	Black
76	ROAD	Grey
77	WATER	Blue
78	VEGETATION	Green
79	BOUNDARY	Black
80	SETBACK	Black
81	ROAD	Grey
82	WATER	Blue
83	VEGETATION	Green
84	BOUNDARY	Black
85	SETBACK	Black
86	ROAD	Grey
87	WATER	Blue
88	VEGETATION	Green
89	BOUNDARY	Black
90	SETBACK	Black
91	ROAD	Grey
92	WATER	Blue
93	VEGETATION	Green
94	BOUNDARY	Black
95	SETBACK	Black
96	ROAD	Grey
97	WATER	Blue
98	VEGETATION	Green
99	BOUNDARY	Black
100	SETBACK	Black

Building A (A1)

NO.	DESCRIPTION	AMOUNT	UNIT
1	TOTAL PLOT AREA	374.11	SQ.M.
2	TOTAL OPEN AND AREA	33.80	SQ.M.
3	EXISTING GROUND FLOOR	125.41	SQ.M.
4	PROPOSED GROUND FLOOR	89.91	SQ.M.
5	PROPOSED FIRST FLOOR	142.28	SQ.M.
6	PROPOSED SECOND FLOOR	142.28	SQ.M.
7	TOTAL	499.88	SQ.M.
8	F.A.B.	1.91	M.
9	PL. OF COVERED AREA	89.91	SQ.M.
10	BUILDING HEIGHT	10.00	M.

SCHEDULE OF JOINTS

NO.	DESCRIPTION	AMOUNT	UNIT
1	TOTAL PLOT AREA	374.11	SQ.M.
2	TOTAL OPEN AND AREA	33.80	SQ.M.
3	EXISTING GROUND FLOOR	125.41	SQ.M.
4	PROPOSED GROUND FLOOR	89.91	SQ.M.
5	PROPOSED FIRST FLOOR	142.28	SQ.M.
6	PROPOSED SECOND FLOOR	142.28	SQ.M.
7	TOTAL	499.88	SQ.M.
8	F.A.B.	1.91	M.
9	PL. OF COVERED AREA	89.91	SQ.M.
10	BUILDING HEIGHT	10.00	M.

SCHEDULE OF JOINTS

NO.	DESCRIPTION	AMOUNT	UNIT
1	TOTAL PLOT AREA	374.11	SQ.M.
2	TOTAL OPEN AND AREA	33.80	SQ.M.
3	EXISTING GROUND FLOOR	125.41	SQ.M.
4	PROPOSED GROUND FLOOR	89.91	SQ.M.
5	PROPOSED FIRST FLOOR	142.28	SQ.M.
6	PROPOSED SECOND FLOOR	142.28	SQ.M.
7	TOTAL	499.88	SQ.M.
8	F.A.B.	1.91	M.
9	PL. OF COVERED AREA	89.91	SQ.M.
10	BUILDING HEIGHT	10.00	M.

UNBIA Table for Building A (A1)

NO.	DESCRIPTION	AMOUNT	UNIT
1	TOTAL PLOT AREA	374.11	SQ.M.
2	TOTAL OPEN AND AREA	33.80	SQ.M.
3	EXISTING GROUND FLOOR	125.41	SQ.M.
4	PROPOSED GROUND FLOOR	89.91	SQ.M.
5	PROPOSED FIRST FLOOR	142.28	SQ.M.
6	PROPOSED SECOND FLOOR	142.28	SQ.M.
7	TOTAL	499.88	SQ.M.
8	F.A.B.	1.91	M.
9	PL. OF COVERED AREA	89.91	SQ.M.
10	BUILDING HEIGHT	10.00	M.