

Project Title : SMT. DAKHIYA DEVI

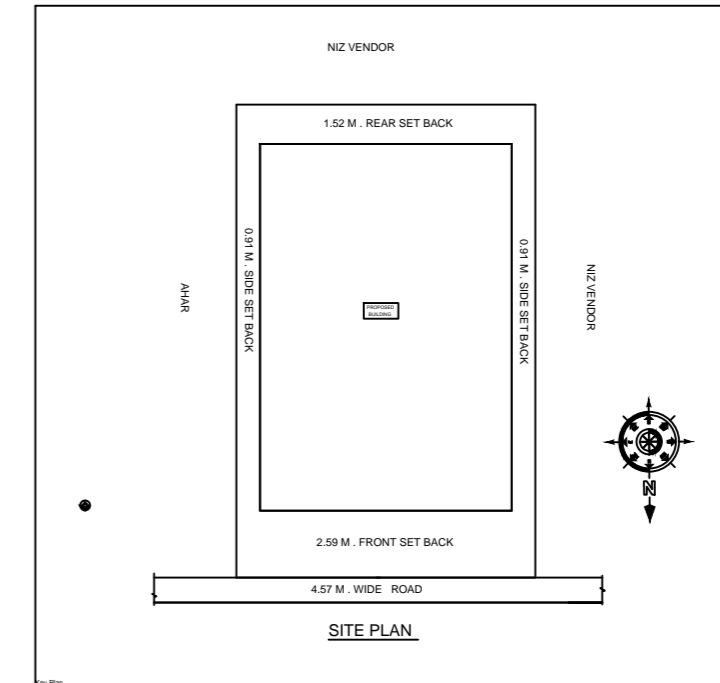
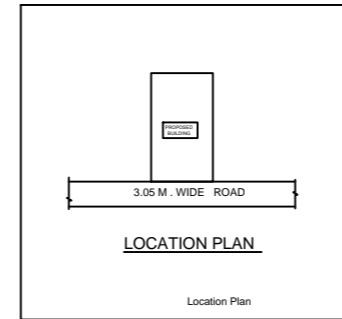
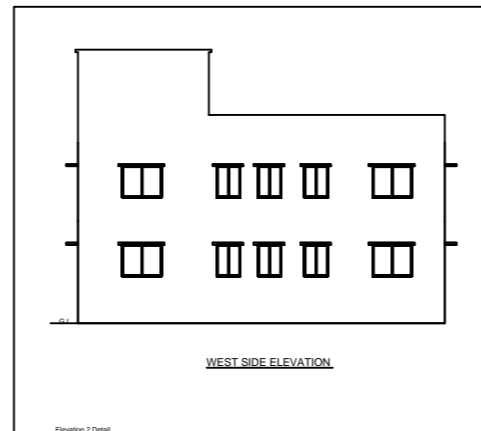

SCHEDULE OF D.S.V & W.S.		
D	SIZE	
D1	1.60X2.13	F PANELED
D1	0.79X2.13	F PANELED
W	1.82X1.21	F GLAZED
V	1.82X0.30	F GLAZED
W1	0.91X1.21	F GLAZED
V1	0.91X0.30	F GLAZED

- SPECIFICATION
- FOUNDATION R.C.C COLUMN FOUNDATION IN 1:2:4 AS PER DETAIL.
  - S. STRUCTURE 1ST CLASS BRICK WORK IN CM 1:6 IN PLINTH CM 1:8 IN S. STRUCTURE.
  - R.C.C LINTEL BAND ROOF SLAB IN 1:2:4.
  - PLASTERING- 0.03 TH CM WALL IN 1:6 & 1:4 TH CEMENT PLASTER ON CEILING 1:4.
  - FLOORING- 0.03 TH P.S.FLOOR OR MARBLE FLOOR OVER 0.11 TH DRY RAMED KHOA OVER BRICK FLAT SOLING.
  - 0.11 TH AVULINE CONCRETE 0.11 R.C.C SLAB.
  - FLOORING AND DADO-MOSAIC OR TILES
  - TOILETS PVC PIPE FITTING WITH PARRY WARE SANITARY FITTING.
  - FINISHING LIME WASH DISTEMPER ON INTERNAL SURFACE SNOWCEM OVER EXTERNAL SYNTHETIC ENAMEL PAINT OVER WOOD AND STEEL WORK.

TOTAL PLOT AREA	= 212.27 sqm.
TOTAL NET PLOT AREA	= 212.27 sqm.
TOTAL OPEN LAND AREA	= 73.49 sqm.
PROPOSED GROUND FLOOR	= 138.88 sqm.
PROPOSED FIRST FLOOR	= 138.88 sqm.
TOTAL	= 277.76 sqm.
P.A.R.	1.30
% OF COVERED AREA	68 %
BUILDING HEIGHT	7.0 M.

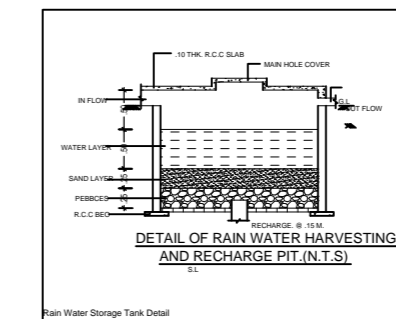
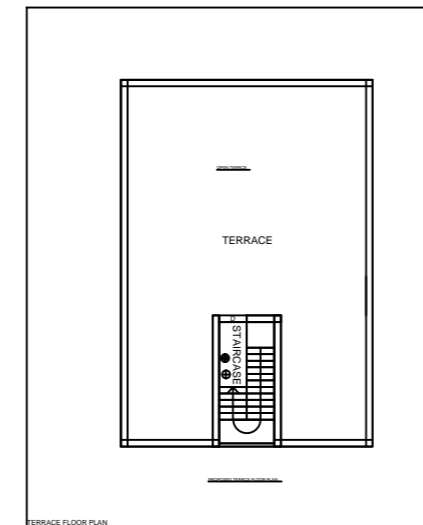
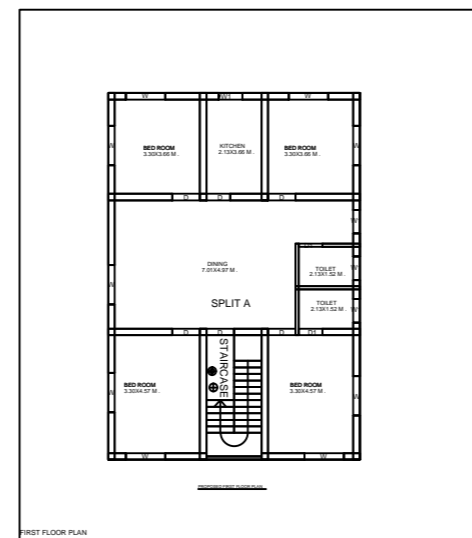
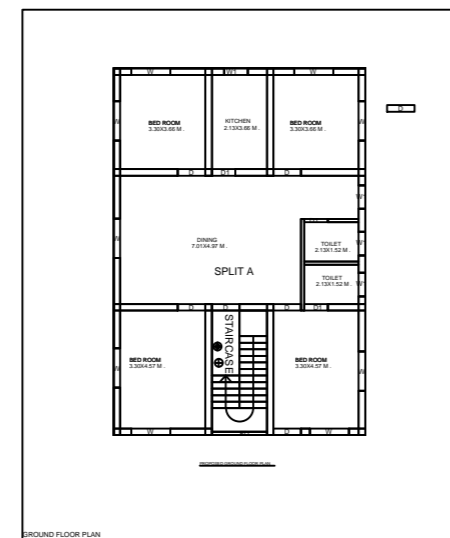
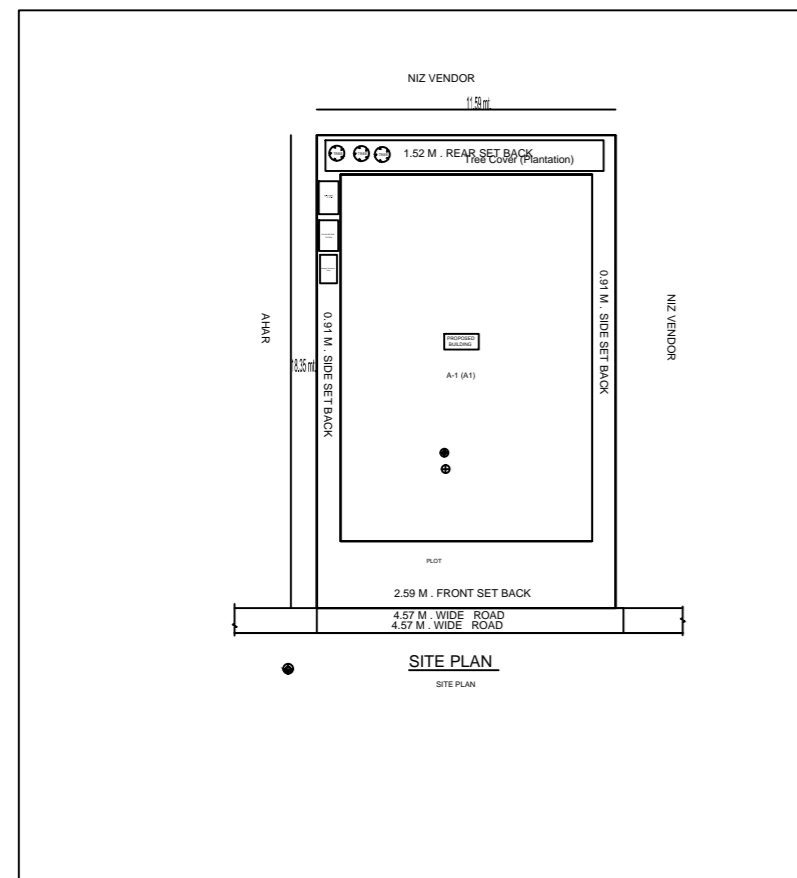
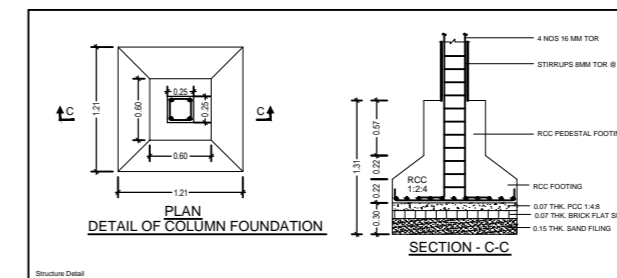
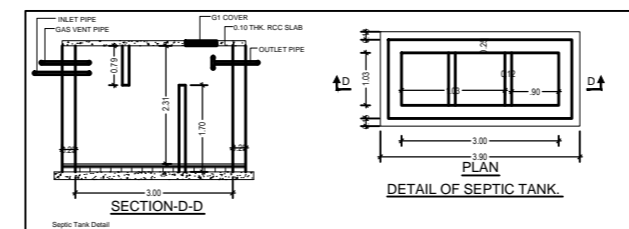
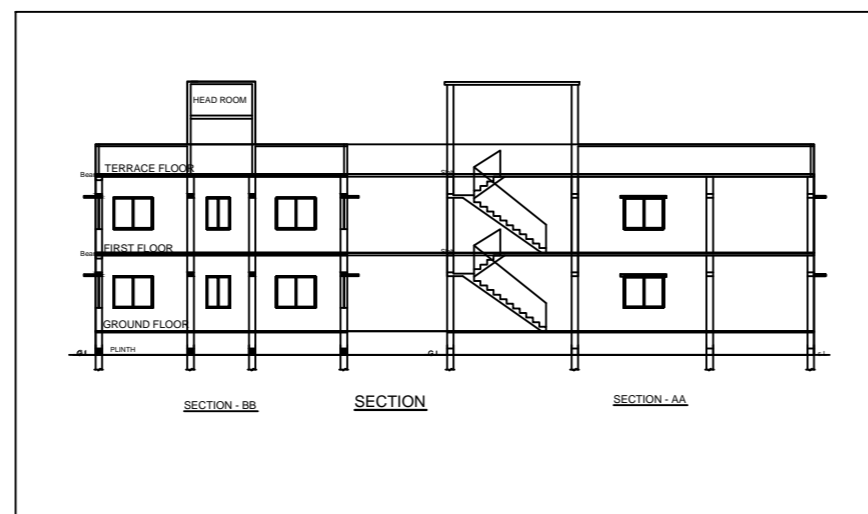

PROPOSED RESIDENTIAL BUILDING OF NAME- SMT. DAKHIYA DEVI  
 W.O.- SRI ROHAN RAM  
 MALDA CHATRA  
 P.S.- CHATRA  
 THANA NO.- 175  
 WARD NO.- 17  
 KHATA NO.- 148 (3) 1483 (N)  
 H. NO.- 01700002100041  
 PLOT NO.- 1505  
 TOLA NO.- 28  
 DIST - CHATRA (HARKHAND)

SIGNATURE OF APPLICANT

MAP APPROVED BY

SIGNATURE OF ENGINEER