

# Project Title : SMT. SWETA KIRAN

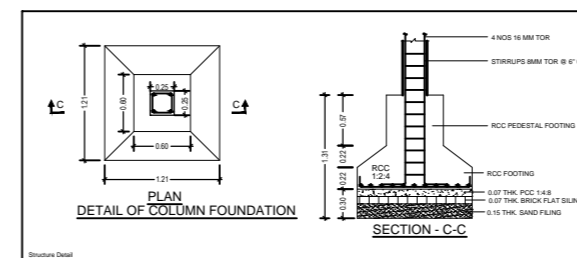
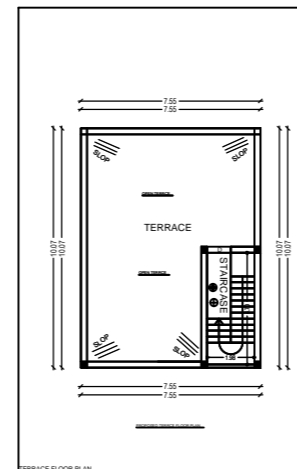
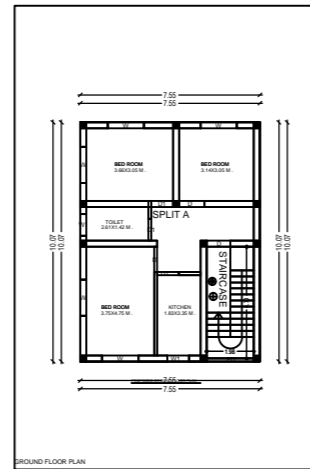
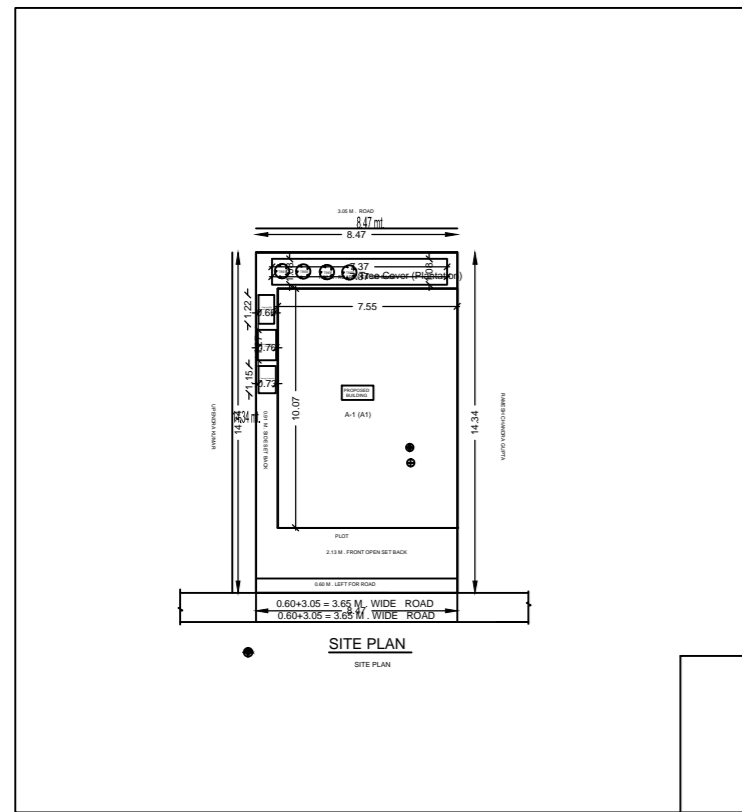
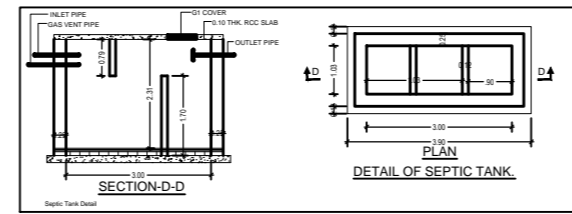
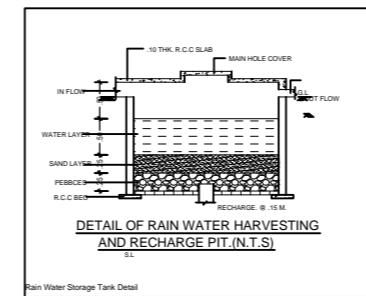
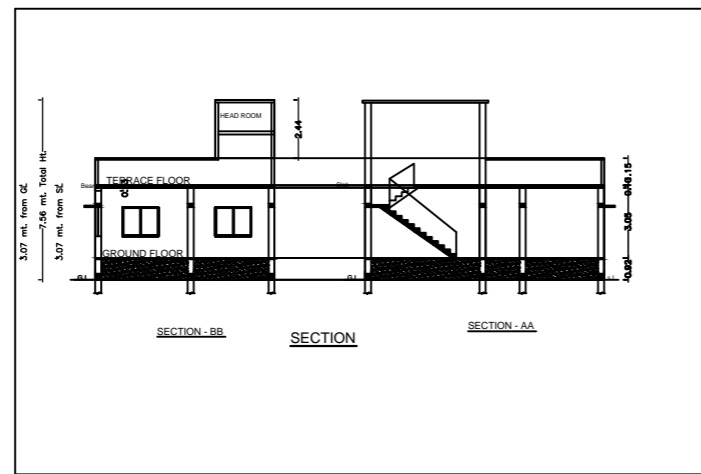
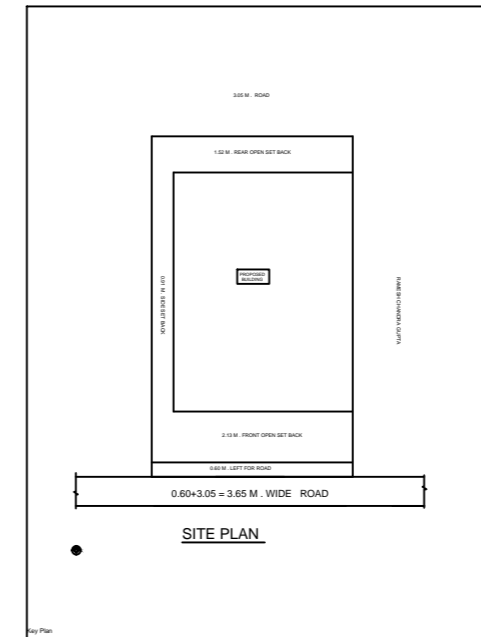
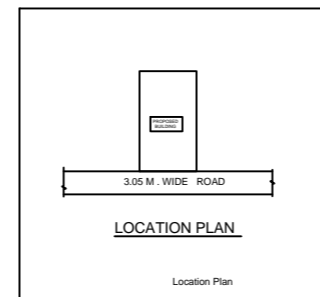
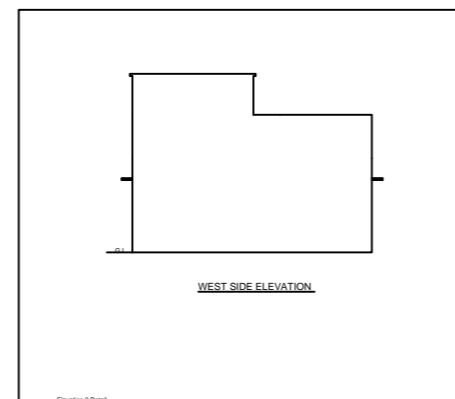

SCHEDULE OF DOORS & WINDOWS

ID	SIZE	FINISH
D	1.05X2.13	F PANNELED
DI	0.78X2.13	F PANNELED
W	1.83X2.21	F GLAZED
VI	1.83X2.30	F GLAZED
WI	0.91X2.21	F GLAZED
V1	0.91X2.30	F GLAZED

- SPECIFICATION
- FOUNDATION R.C.C COLUMN FOUNDATION IN 1:2:4 AS PER DETAIL.
  - S STRUCTURE IS CLASS BRICK WORK IN CM 1:6 IN PLINTH CM 1:8 IN S STRUCTURE.
  - R.C.C UNTEL BAND ROOF SLAB IN 1:2:4.
  - PLASTERING- 0.03 TH CM WALL IN 1:6 & 1:4 TH CEMENT PLASTER ON CEILING 1:4.
  - FLOORING - 0.03 TH PS FLOOR OR MARBLES FLOORCOVER 0.1 TH DRY RANDED WASH OVER BRICK FLAT SOLING.
  - 0.11 TH TRAVELING CONCRETE 0.11 R.C.C SLAB.
  - FLOORING AND DADO-MOSAIC OR TILES.
  - TOILETS P.V.C PIPE FITTING WITH PARRY WARE SANITARY FITTING.
  - FINISHING LIME WASH DISTEMPER ON INTERNAL SURFACE SNOWICEM OVER EXTERNAL SYNTHETIC ENAMEL PAINT OVER WOOD AND STEEL WORK.

TOTAL PLOT AREA	= 121.42 sqm.
TOTAL BUILT AREA	= 118.02 sqm.
TOTAL OPEN AREA	= 40.56 sqm.
PROPOSED GROUND FLOOR	= 78.04 sqm.
TOTAL	= 78.04 sqm.
F.F.R.	65%
% OF COVERED AREA	65%
BUILDING HEIGHT	3.96 M.

PROPOSED RESIDENTIAL BUILDING OF NAME: SMT SWETA KIRAN  
 W/O: SRI SURESH PRASAD GUPTA  
 MCH-1: SURESH  
 MACHA: NAGHANI  
 P.S.A: CHATRA  
 THANA NO: 102  
 WARD NO: 11  
 KHATA NO: 48  
 H. NO: 203  
 POST NO: 28  
 DIST: CHATRA (JHARKHAND)

MAP APPROVED BY

SIGNATURE OF APPLICANT

SIGNATURE OF ENGINEER

WORKSCHEDULE

NO.	DESCRIPTION	ESTIMATED DURATION
1	FOUNDATION WORK	15
2	STRUCTURE WORK	30
3	PLASTERING & PAINTING	15
4	FLOORING & FINISHING	10
5	MECHANICAL & ELECTRICAL	10
6	LANDSCAPING	5
7	FINAL INSPECTION	5
TOTAL		85

COLOR INDEX

1	White
2	Yellow
3	Red
4	Green
5	Blue
6	Brown
7	Black

Building A (A1)

Sl. No.	Room	Area (sq.m)	Volume (cu.m)	Height (m)
1	Living Room	15.00	45.00	3.00
2	Bed Room	12.00	36.00	3.00
3	Kitchen	8.00	24.00	3.00
4	Bathroom	4.00	12.00	3.00
5	WC	2.00	6.00	3.00
6	Terrace	10.00	30.00	3.00
7	Staircase	3.00	9.00	3.00
8	Corridor	2.00	6.00	3.00
9	W.C. Room	2.00	6.00	3.00
10	W.C. Room	2.00	6.00	3.00
11	W.C. Room	2.00	6.00	3.00
12	W.C. Room	2.00	6.00	3.00
13	W.C. Room	2.00	6.00	3.00
14	W.C. Room	2.00	6.00	3.00
15	W.C. Room	2.00	6.00	3.00
16	W.C. Room	2.00	6.00	3.00
17	W.C. Room	2.00	6.00	3.00
18	W.C. Room	2.00	6.00	3.00
19	W.C. Room	2.00	6.00	3.00
20	W.C. Room	2.00	6.00	3.00
21	W.C. Room	2.00	6.00	3.00
22	W.C. Room	2.00	6.00	3.00
23	W.C. Room	2.00	6.00	3.00
24	W.C. Room	2.00	6.00	3.00
25	W.C. Room	2.00	6.00	3.00
26	W.C. Room	2.00	6.00	3.00
27	W.C. Room	2.00	6.00	3.00
28	W.C. Room	2.00	6.00	3.00
29	W.C. Room	2.00	6.00	3.00
30	W.C. Room	2.00	6.00	3.00
31	W.C. Room	2.00	6.00	3.00
32	W.C. Room	2.00	6.00	3.00
33	W.C. Room	2.00	6.00	3.00
34	W.C. Room	2.00	6.00	3.00
35	W.C. Room	2.00	6.00	3.00
36	W.C. Room	2.00	6.00	3.00
37	W.C. Room	2.00	6.00	3.00
38	W.C. Room	2.00	6.00	3.00
39	W.C. Room	2.00	6.00	3.00
40	W.C. Room	2.00	6.00	3.00
41	W.C. Room	2.00	6.00	3.00
42	W.C. Room	2.00	6.00	3.00
43	W.C. Room	2.00	6.00	3.00
44	W.C. Room	2.00	6.00	3.00
45	W.C. Room	2.00	6.00	3.00
46	W.C. Room	2.00	6.00	3.00
47	W.C. Room	2.00	6.00	3.00
48	W.C. Room	2.00	6.00	3.00
49	W.C. Room	2.00	6.00	3.00
50	W.C. Room	2.00	6.00	3.00