

FRONT SIDE ELEVATION

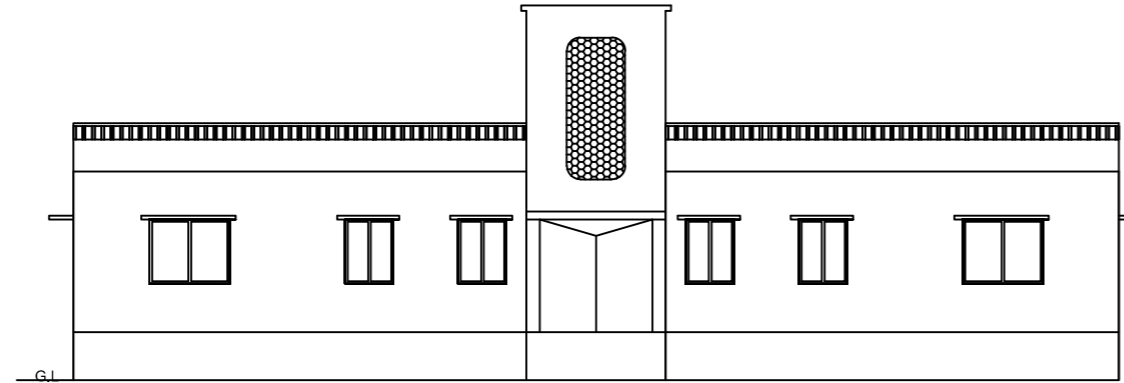

WEST SIDE ELEVATION

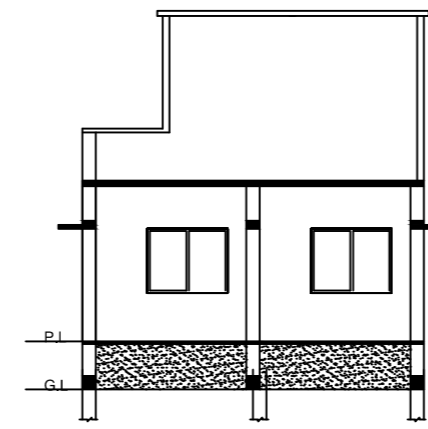

SECTION - BB

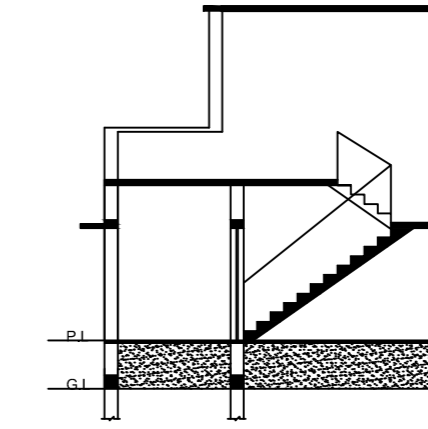

SECTION - BB

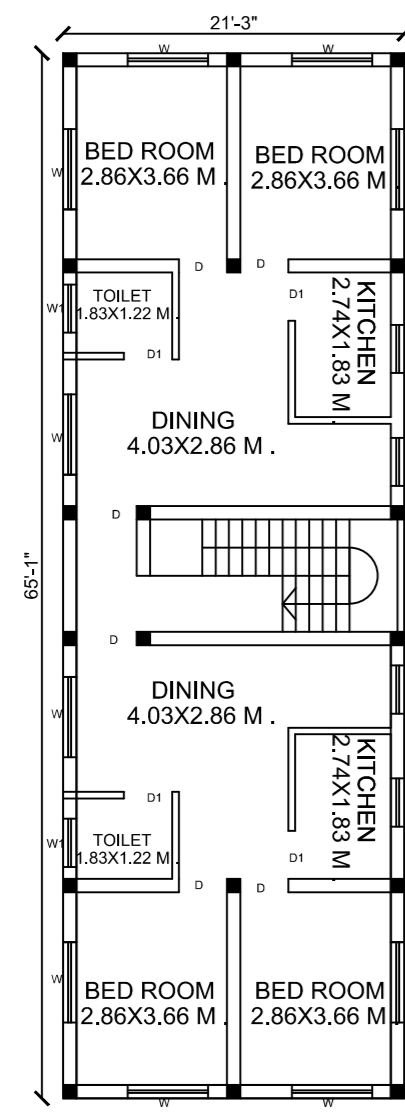

PROPOSED GROUND FLOOR PLAN

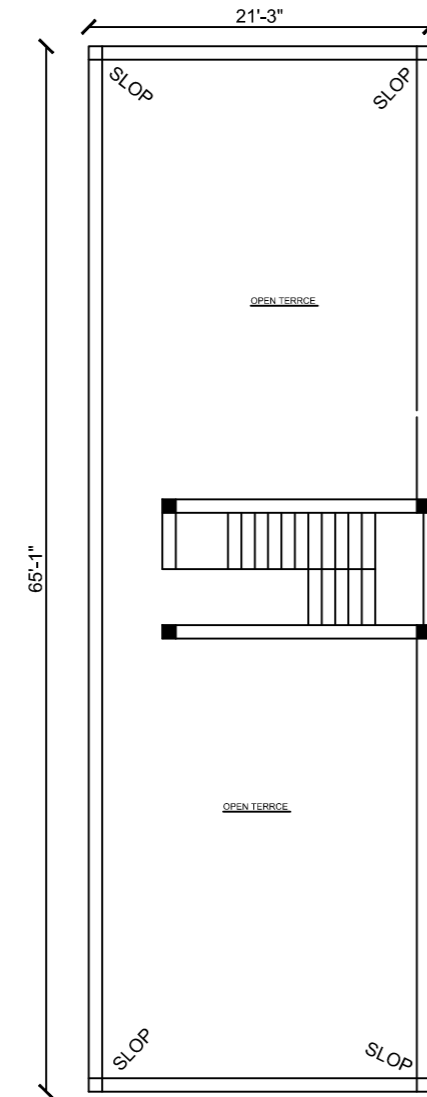

TERRACE FLOOR PLAN

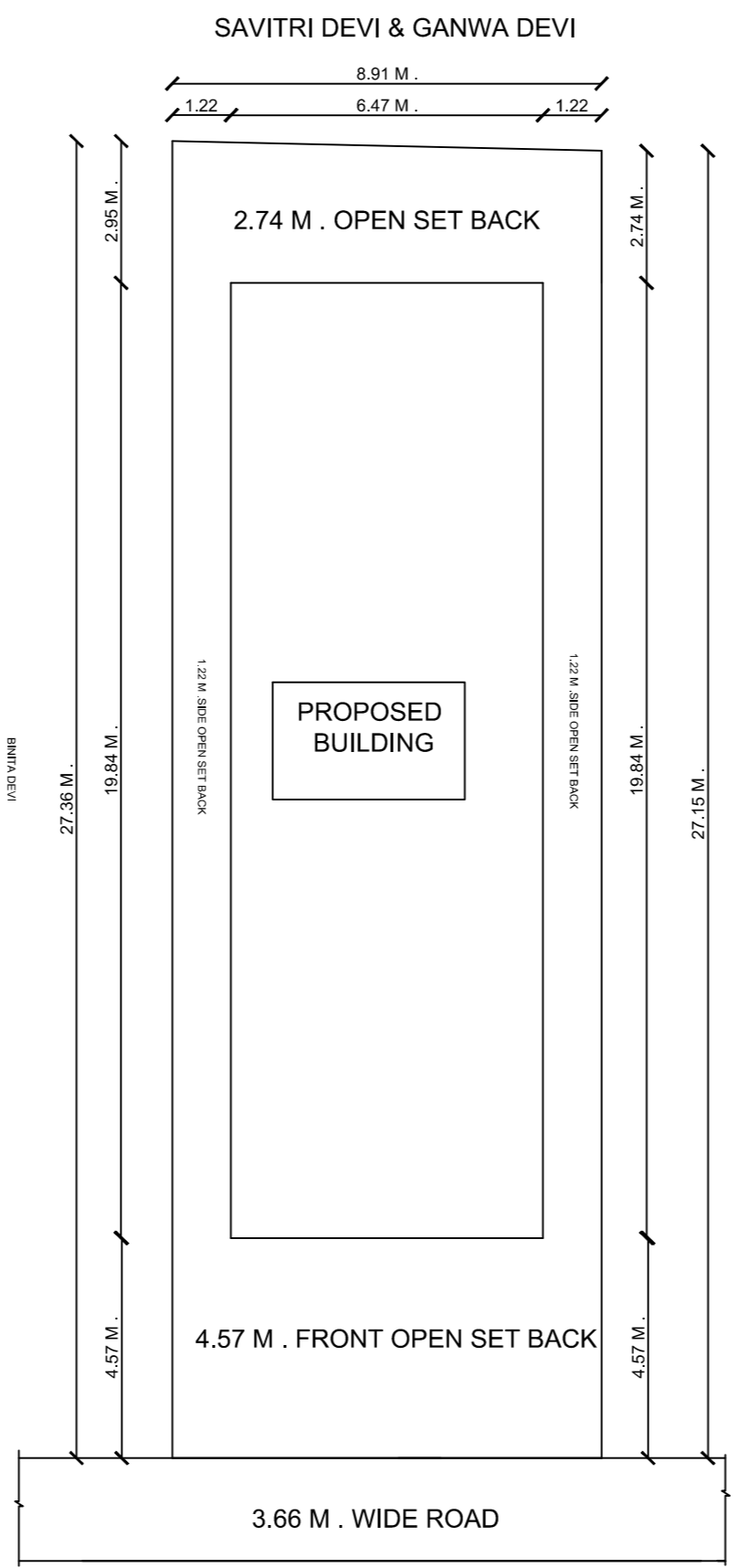

SAVITRI DEVI & GANWA DEVI

2.74 M . OPEN SET BACK

PROPOSED BUILDING

4.57 M . FRONT OPEN SET BACK

3.66 M . WIDE ROAD

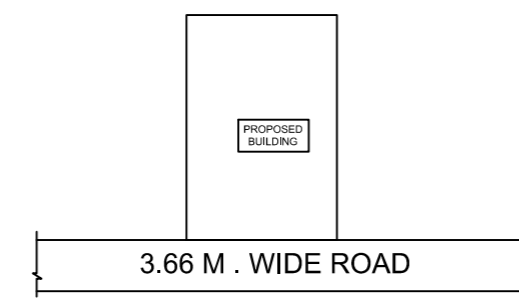

LOCATION PLAN

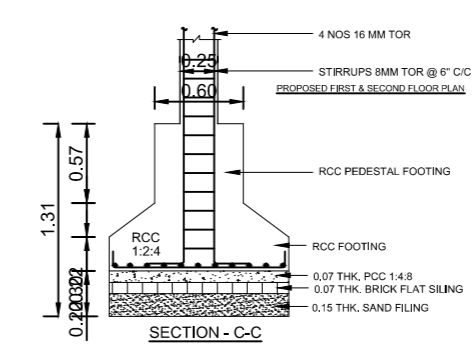

SECTION - C-C

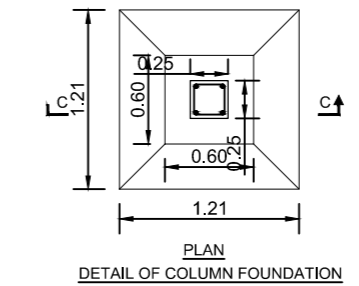

DETAIL OF COLUMN FOUNDATION

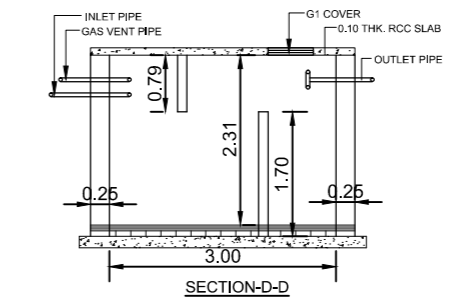

SECTION-D-D

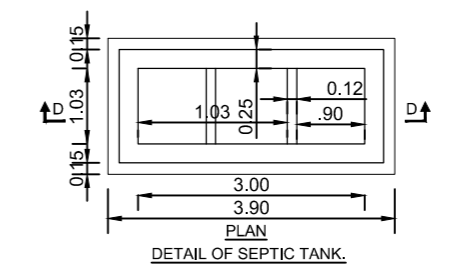

DETAIL OF SEPTIC TANK

SCHEDULE OF DS,V & WS

| | SIZE | REMARK |
|----|-----------|-----------|
| D | 1.00X2.13 | F PANELED |
| D1 | 0.79X2.13 | F PANELED |
| W | 1.82X1.21 | F GLAZZED |
| V | 1.82X0.30 | F GLAZZED |
| W1 | 0.91X1.21 | F GLAZZED |
| V1 | 0.91X0.30 | F GLAZZED |

SPECIFICATION

- FOUNDATION R.C.C COLUMN FOUNDATION IN 1:2:4 AS PER DETAIL.
- S.S.TURCTURE IST CLASS BRICK WORK IN CM 1:6 IN PLINTH CM 1:8 IN S.S.TURCTURE.
- R.C.C LINTEL BAND ROOF SLAB IN 1:2:4.
- PLASTERING- 0.03 TH CM WALL IN 1:6 & 1:4 TH CEMENT PLASTER ON CEILING 1:4.
- FLOORING - 0.03 TH P'S FLOOR OR MARBALE FLOOROVER 0.11 TH DRY RAMED KHOA OVER BRICK FLAT SOLING.
- 0.11 TH AVELIME CONCRETE 0.11 R.C.C SLAB.
- FLOORING AND DADO-MOSAIC OR TILES
- TOILETS PVC PIPE FITTING WITH PARRY WARE SANITRY FITTING.
- FINISHING LIME WASH DISTEMPER ON INTERNAL SURFACE SNOWCEM OVER EXTERNAL SYNTHETIC ENAMEL PAINT OVER WOOD AND STEEL WORK.

| | | | |
|-----------------------|---|----------|------|
| TOTAL PLOT AREA | = | 242.79 | sqm. |
| TOTAL NET PLOT AREA | = | 242.79 | sqm. |
| TOTAL OPEN LAND AREA | = | 79.88 | sqm. |
| PROPOSED GROUND FLOOR | = | 128.36 | sqm. |
| TOTAL | = | 128.36 | sqm. |
| F.A.R | = | 0.52 | |
| % OF COVERED AREA | = | 52 % | |
| BUILDING HIIGHT | = | 3.96 M . | |

PROPOSED RESIDENTIAL BUILDING OF
 NAME- SMT. SAVITRI DEVI
 W/O. - SRI SURESH PRASAD SINGH
 MOH. DIYA
 MAUZA CHATRA
 P.S. - CHATRA
 THANA NO.- 175
 WARD NO. - 12
 KHATA NO.- 320
 H. NO.-
 PLOT NO.- 951
 TOUZI NO.- 28
 DIST. - CHATRA (JHARKHAND)

SIGNATURE OF APPLICANT

MAP APPROVED BY

SIGNATURE OF ENGINEER

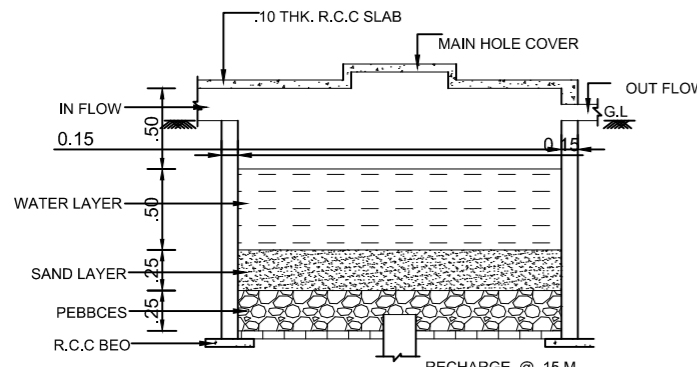

DETAIL OF RAIN WATER HARVESTING AND RECHARGE PIT.(N.T.S)

