

FRONT SIDE ELEVATION

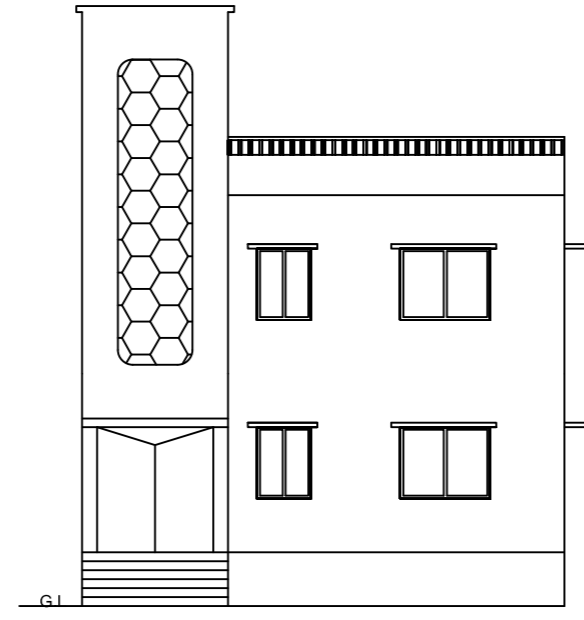

NORTH SIDE ELEVATION

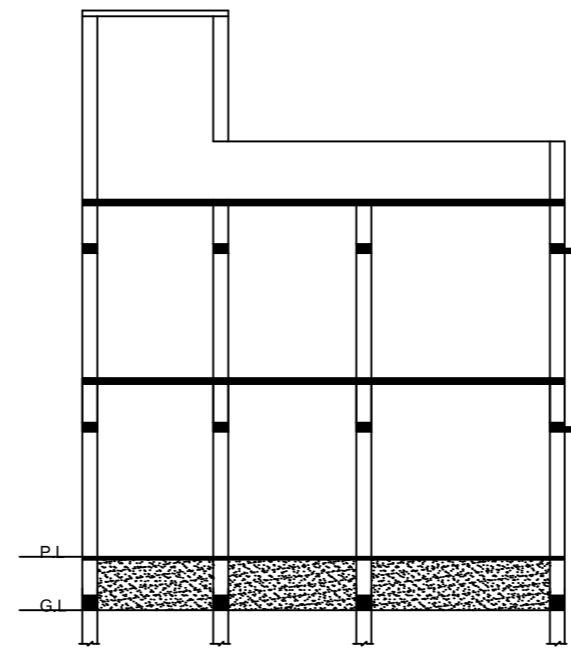

SECTION - BB

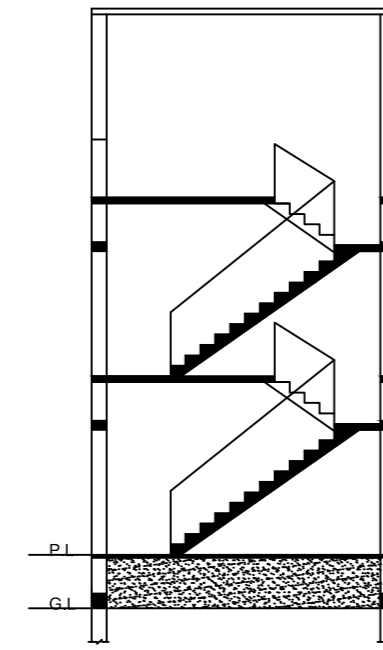

SECTION - AA

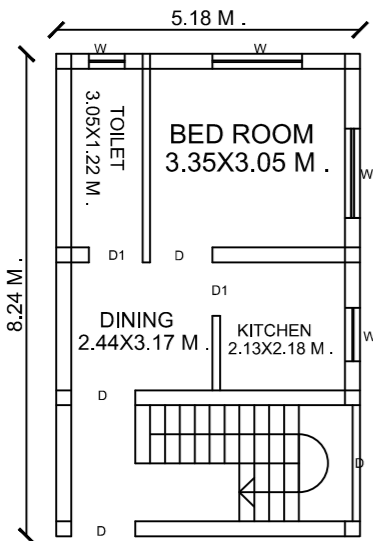

PROPOSED GROUND FLOOR PLAN

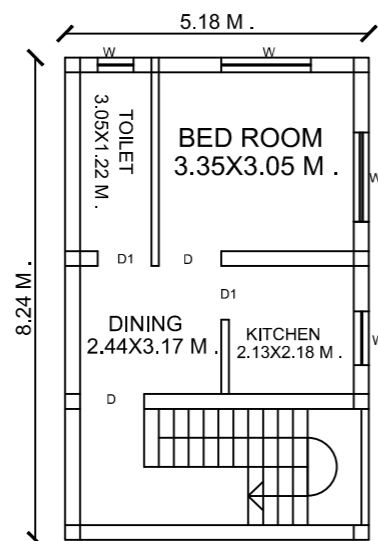

PROPOSED FIRST FLOOR PLAN

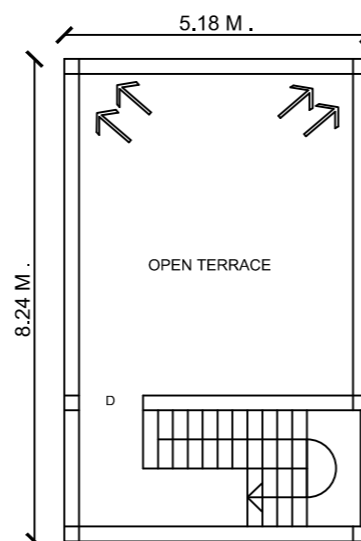

TERRACE FLOOR PLAN

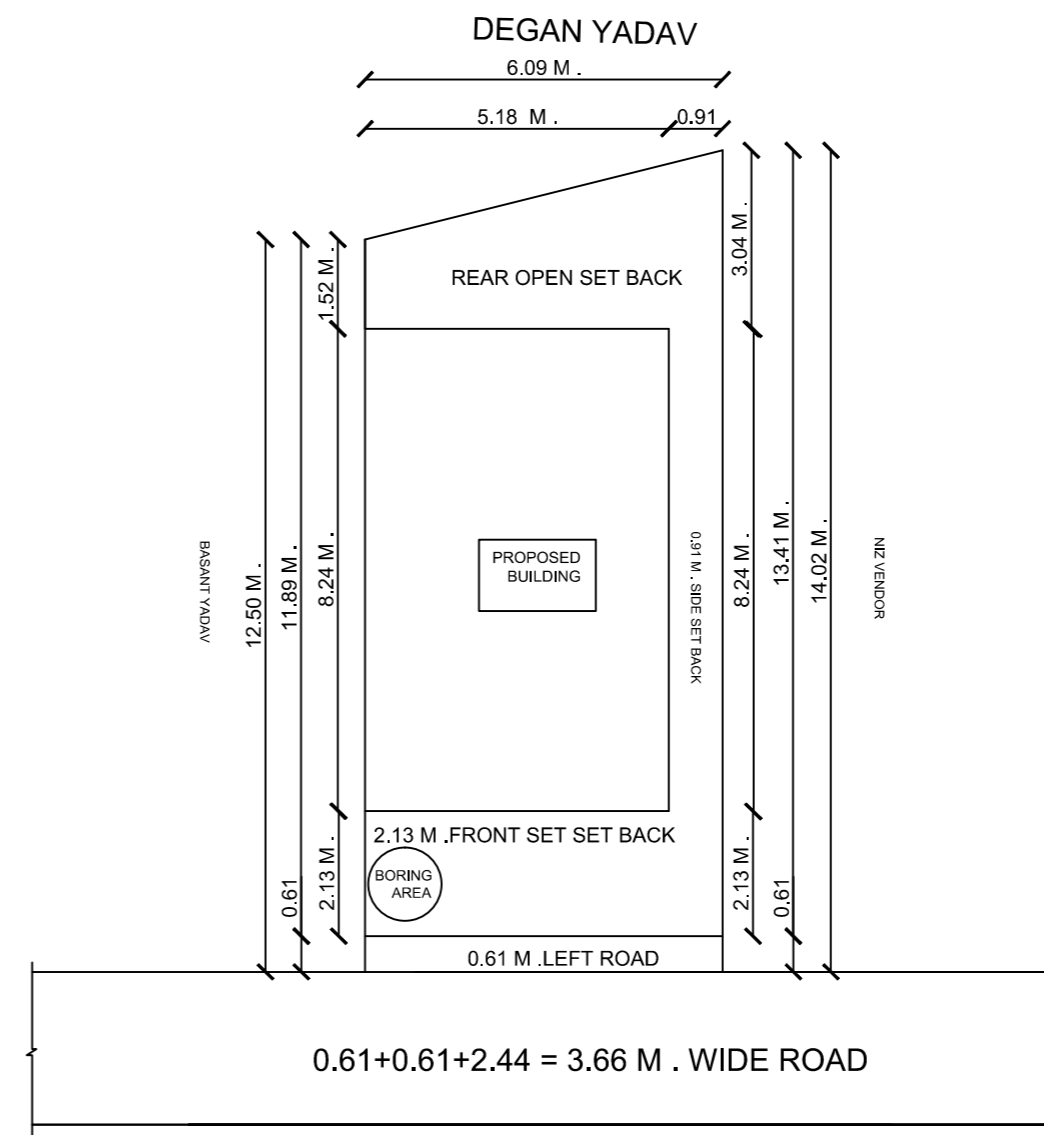

SITE PLAN

SCHEDULE OF DS,V & WS

	SIZE	REMARK
D	1.00X2.13	F PANELED
D1	0.79X2.13	F PANELED
W	1.82X1.21	F GLAZZED
V	1.82X0.30	F GLAZZED
W1	0.91X1.21	F GLAZZED
V1	0.91X0.30	F GLAZZED

- SPECIFICATION
- FOUNDATION R.C.C COLUMN FOUNDATION IN 1:2:4 AS PER DETAIL.
 - S.STRUCTURE 1ST CLASS BRICK WORK IN CM 1:6 IN PLINTH CM 1:8 IN S.STRUCTURE.
 - R.C.C LINTEL BAND ROOF SLAB IN 1:2:4.
 - PLASTERING- 0.03 TH CM WALL IN 1:6 & 1:4 TH CEMENT PLASTER ON CEILING 1:4.
 - FLOORING - 0.03 TH P'S FLOOR OR MARBALE FLOOROVER 0.11 TH DRY RAMED KHOA OVER BRICK FLAT SOLING.
 - 0.11 TH AVELIME CONCRETE 0.11 R.C.C SLAB.
 - FLOORING AND DADO-MOSAIC OR TILES
 - TOILETS PVC PIPE FITTING WITH PARRY WARE SANITARY FITTING.
 - FINISHING LIME WASH DISTEMPER ON INTERNAL SURFACE SNOWCOVER OVER EXTERNAL SYNTHETIC ENAMEL PAINT OVER WOOD AND STEEL WORK.
- | | | | |
|-----------------------|---|--------|------|
| TOTAL PLOT AREA | = | 80.75 | sqm. |
| TOTAL NET PLOT AREA | = | 77.03 | sqm. |
| TOTAL OPEN LAND AREA | = | 34.35 | sqm. |
| PROPOSED GROUND FLOOR | = | 42.68 | sqm. |
| PROPOSED FIRST FLOOR | = | 42.68 | sqm. |
| TOTAL | = | 85.36 | sqm. |
| F.A.R | = | 1.10 | |
| % OF COVERED AREA | = | 55 % | |
| BUILDING HIIGHT | = | 7.0 M. | |

PROPOSED RESIDENTIAL BUILDING OF
 NAME- SMT.SABITA KUMARI
 W/O. - SRI SUSHIL KUMAR
 MOUZA NAGWAN
 P.S. - CHATRA
 THANA NO.- 182
 WARD NO. - 21
 KHATA NO.- 132
 H. NO.- 0210000276000M0
 PLOT NO.- 902
 TOUZI NO.- 28
 DIST. - CHATRA (JHARKHAND)

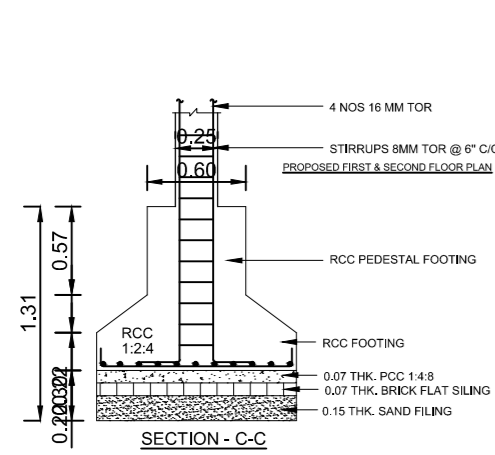

SECTION - C-C

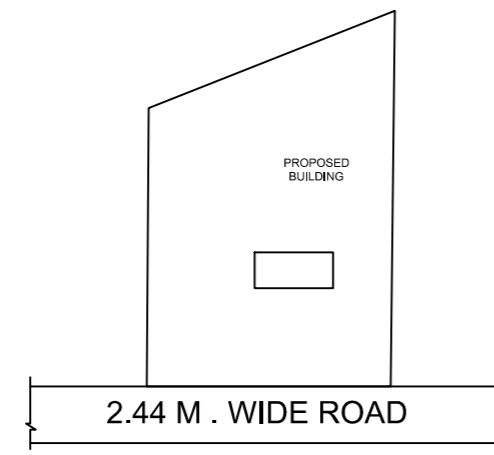

LOCATION PLAN

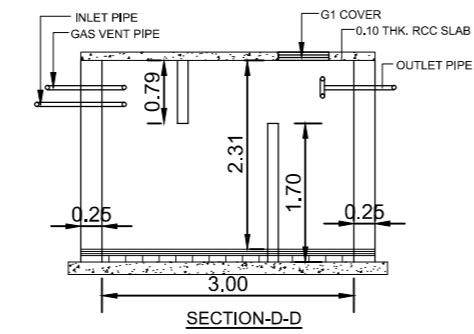

SECTION-D-D

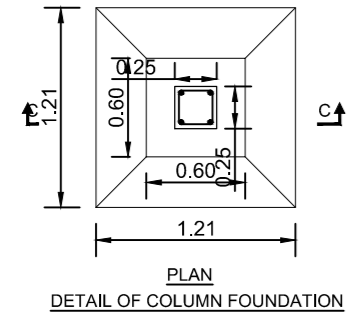

PLAN
DETAIL OF COLUMN FOUNDATION

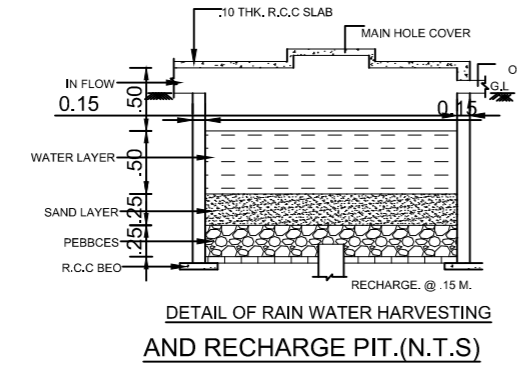

DETAIL OF RAIN WATER HARVESTING
AND RECHARGE PIT.(N.T.S)

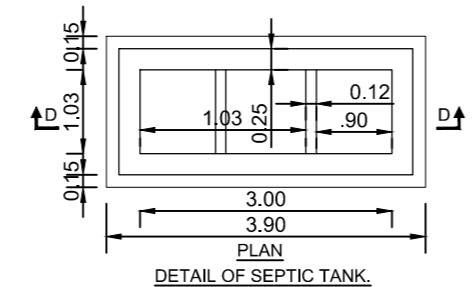

PLAN
DETAIL OF SEPTIC TANK.

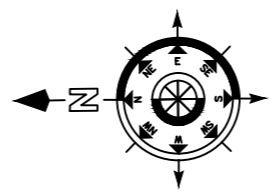

MAP APPROVED BY

SIGNATURE OF APPLICANT

SIGNATURE OF ENGINEER