

SITE PLAN

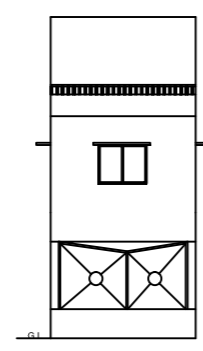

WEST SIDE ELEVATION

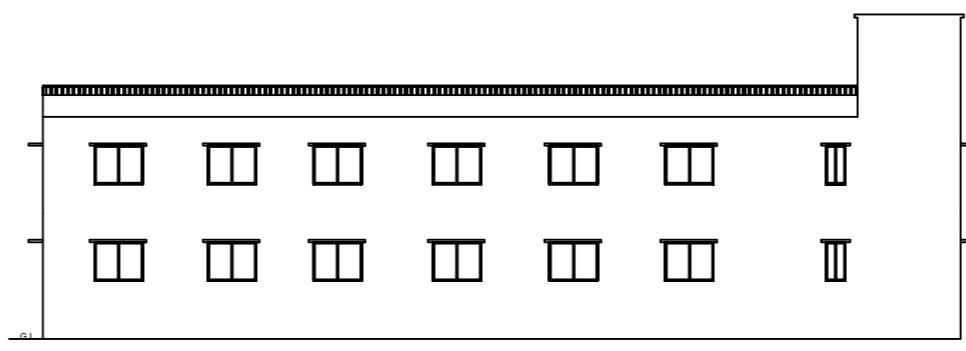

WEST SIDE ELEVATION

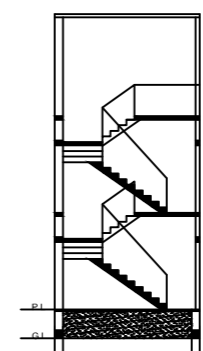

SECTION - AA

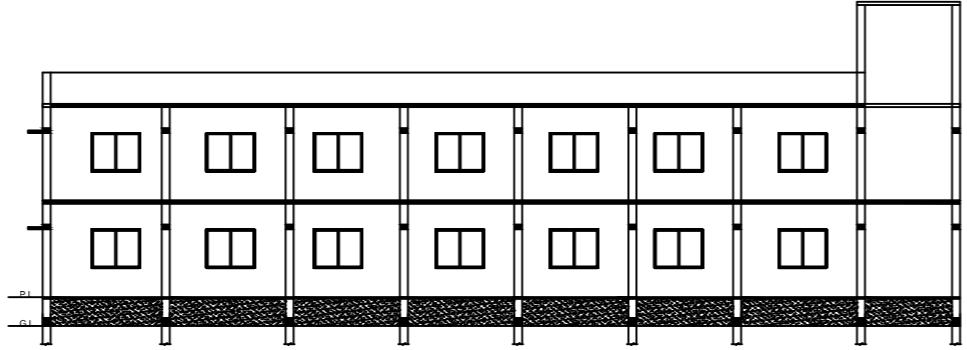

SECTION - BB

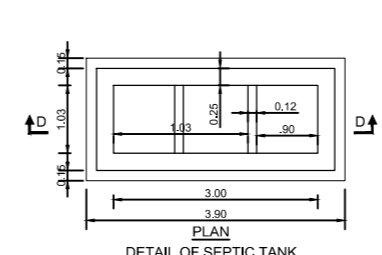

DETAIL OF SEPTIC TANK

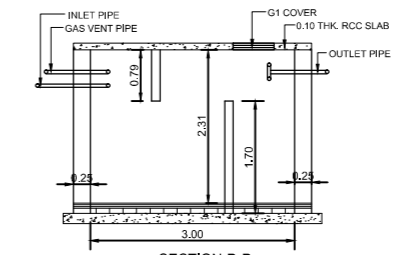

SECTION - D-D

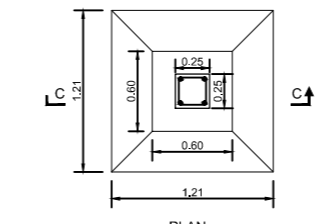

DETAIL OF COLUMN FOUNDATION

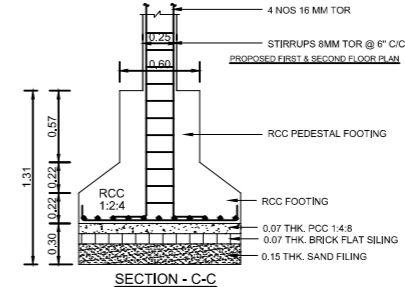

SECTION - C-C

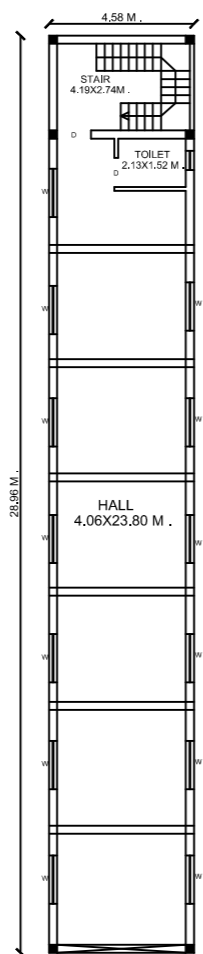

PROPOSED GROUND FLOOR PLAN

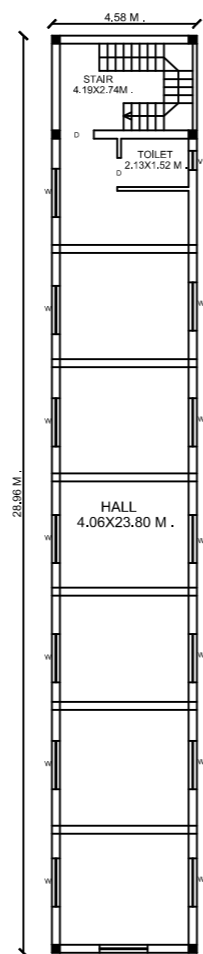

PROPOSED FIRST FLOOR PLAN

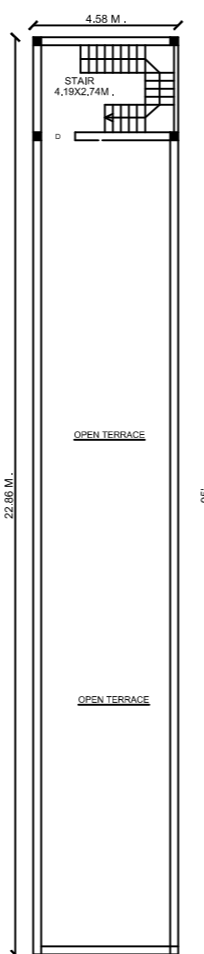

TERRACE FLOOR PLAN

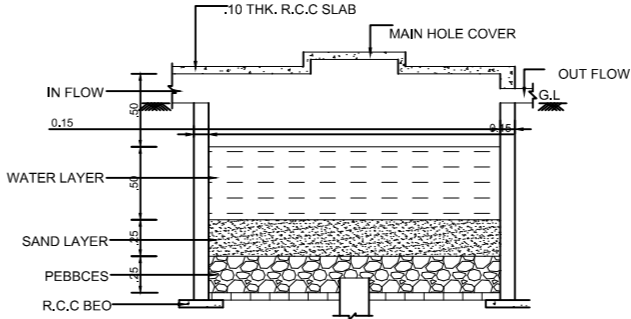

DETAIL OF RAIN WATER HARVESTING AND RECHARGE PIT (N.T.S)

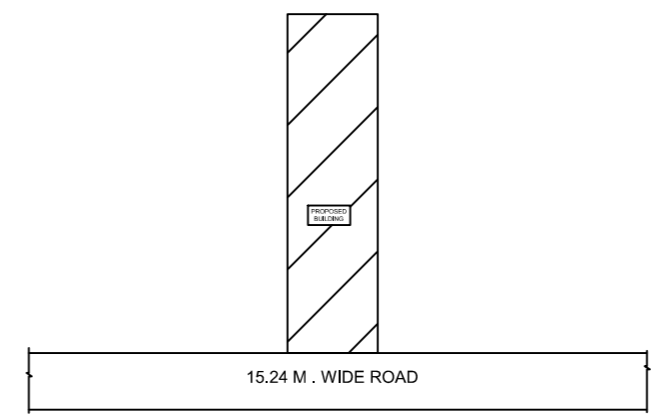

LOCATION PLAN

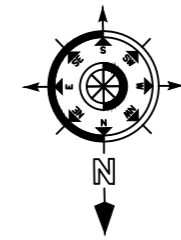

SCHEDULE OF DS.V & WS	
SIZE	REMARK
D	1.00X2.13 F PANELED
D1	0.79X2.13 F PANELED
W	1.82X1.21 F GLAZED
V	1.82X0.30 F GLAZED
W1	0.91X1.21 F GLAZED
V1	0.91X0.30 F GLAZED

- SPECIFICATION
- FOUNDATION R.C.C COLUMN FOUNDATION IN 1:2:4 AS PER DETAIL.
  - S.STURCTURE 1ST CLASS BRICK WORK IN CM 1:6 IN PLINTH CM 1:8 IN S.STURCTURE.
  - R.C.C LINTEL BAND ROOF SLAB IN 1:2:4.
  - PLASTERING- 0.03 TH CM WALL IN 1:6 & 1:4 TH CEMENT PLASTER ON CEILING 1:4.
  - FLOORING - 0.03 TH PS FLOOR OR MARBALE FLOOROVER 0.11 TH DRY RAMED KHOA OVER BRICK FLAT SOLING.
  - 0.11 TH AVELIME CONCRETE 0.11 R.C.C SLAB.
  - FLOORING AND DADO-MOSAIC OR TILES
  - TOILETS PVC PIPE FITTING WITH PARRY WARE SANITRY FITTING.
  - FINISHING LIME WASH DISTEMPER ON INTERNAL SURFACE SNOOWEM OVER EXTERNAL SYNTHETIC ENAMEL PAINT OVER WOOD AND STEEL WORK.

TOTAL PLOT AREA	= 662.10 sqm.
TOTAL NET PLOT AREA	= 662.10 sqm.
TOTAL OPEN LAND AREA	= 528.47 sqm.
PROPOSED GROUND FLOOR	= 132.63 sqm.
PROPOSED FIRST FLOOR	= 132.63 sqm.
TOTAL	= 265.26 sqm.
F.A.R.	0.40
% OF COVERED AREA	20 %
BUILDING HEIGHT	7.0 M.

PROPOSED COMMERCIAL BUILDING OF  
 NAME- 1. SMT. KANTI DEVI  
 W/O.- SRI BIJAY PRASAD KESHARI  
 NAME- 2. SMT. LEA DEVI  
 W/O.- SRI AJAY PRASAD KESHARI  
 MAUZA- CHAUR  
 P.S.- CHATRA  
 THANA NO.- 190  
 WARD NO.- 03  
 KHATA NO.- 08  
 H. NO.- 0010000504000M0  
 PLOT NO.- 24  
 TOLUZI NO.- 28  
 DIST.- CHATRA (BHARGHAND)

SIGNATURE OF APPLICANT

SIGNATURE OF ENGINEER

MAP APPROVED BY