

FRONT SIDE ELEVATION

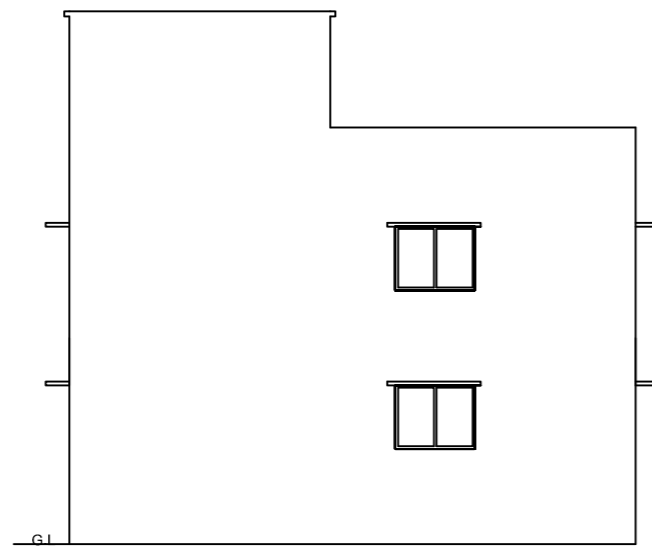

WEST SIDE ELEVATION

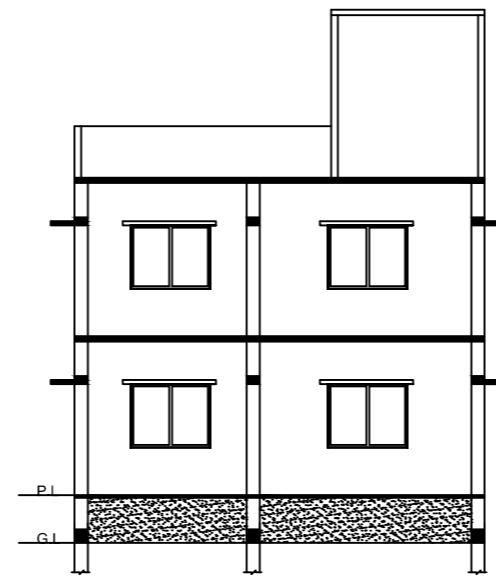

SECTION - BB

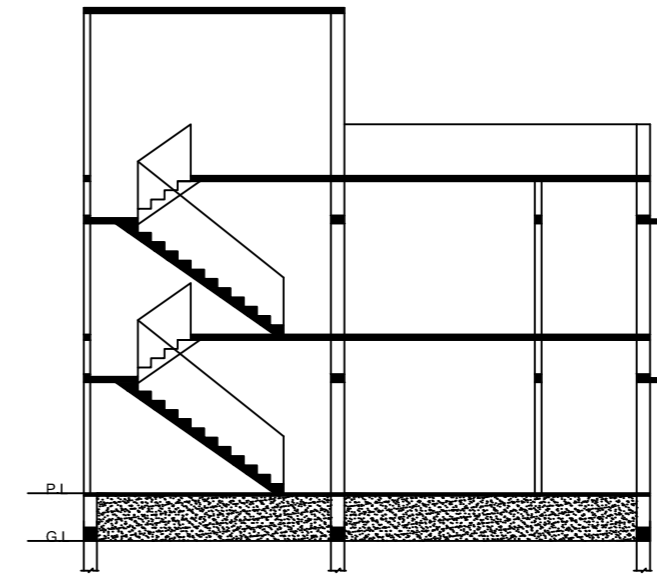

SECTION - AA

LAND OF JAGANNATH RAM

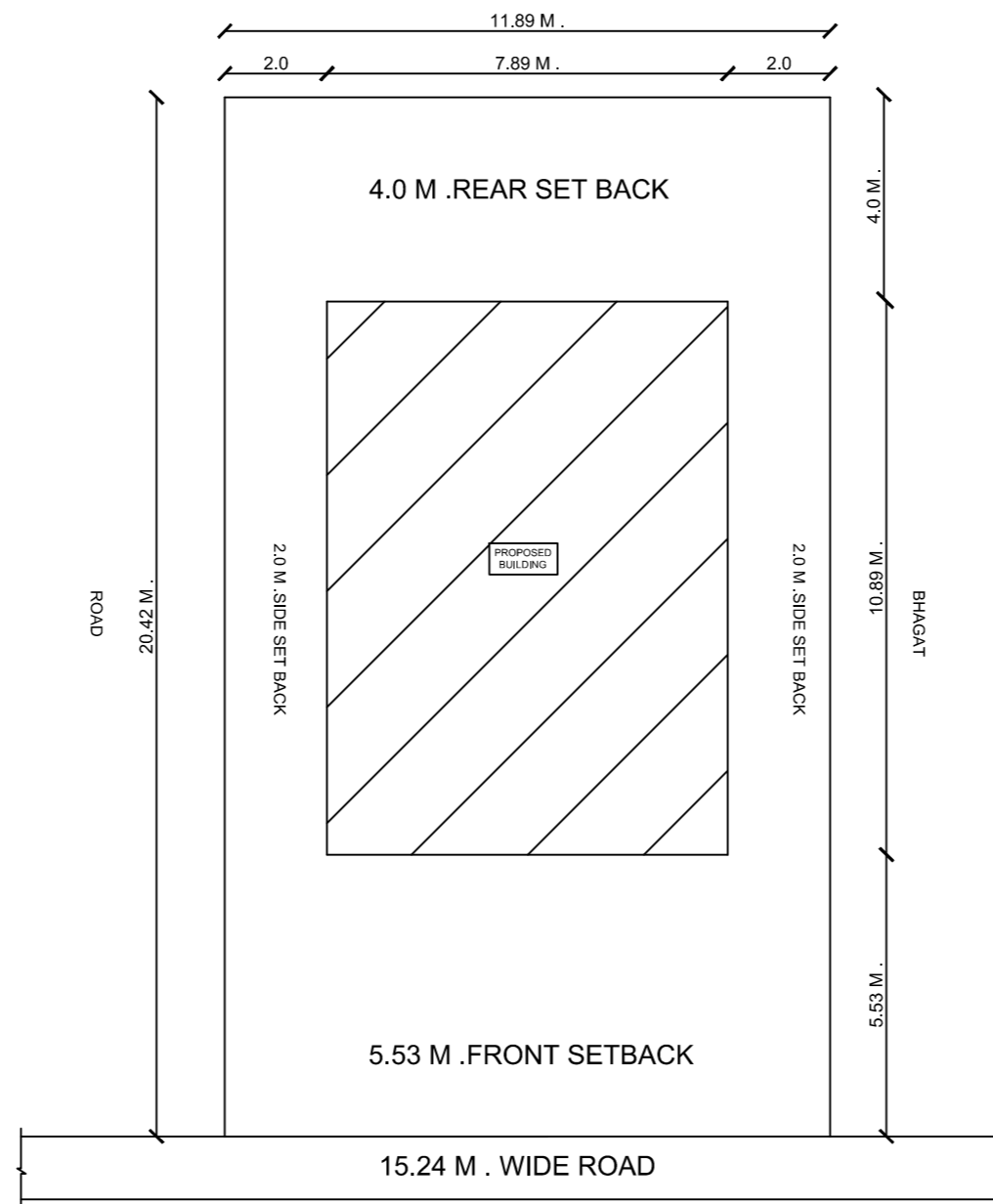

SITE PLAN

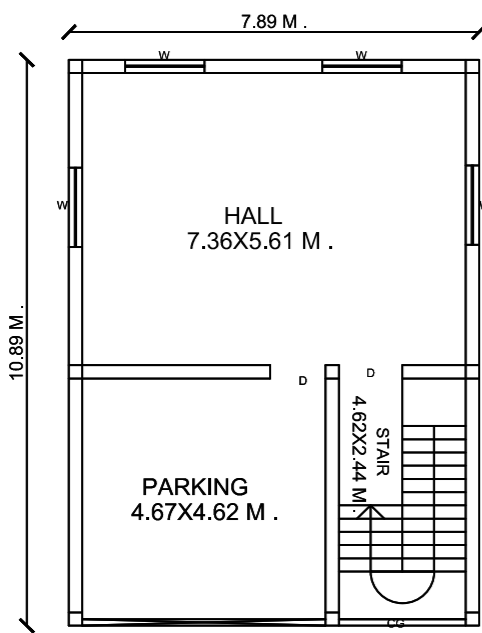

PROPOSED GROUND FLOOR PLAN

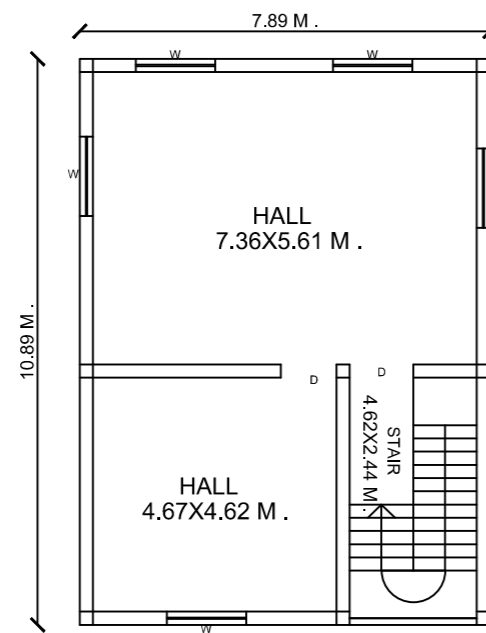

PROPOSED FIRST FLOOR PLAN

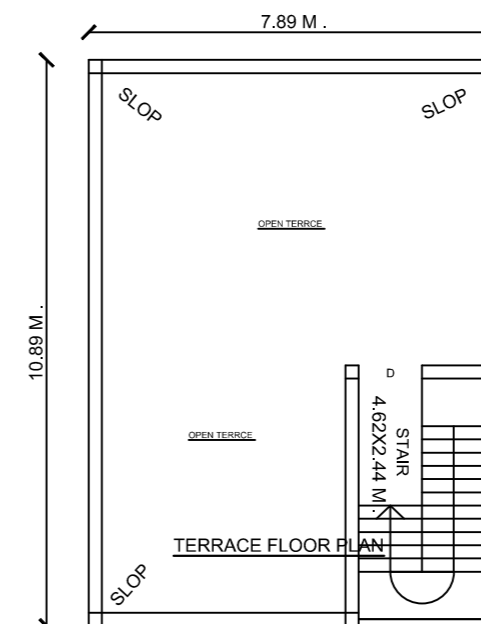

TERRACE FLOOR PLAN

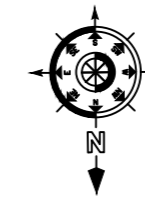

SCHEDULE OF DS, V & WS

	SIZE	REMARK
D	1.00X2.13	F PANELED
D1	0.79X2.13	F PANELED
W	1.82X1.21	F GLAZZED
V	1.82X0.30	F GLAZZED
W1	0.91X1.21	F GLAZZED
V1	0.91X0.30	F GLAZZED

SPECIFICATION

- FOUNDATION R.C.C COLUMN FOUNDATION IN 1:2:4 AS PER DETAIL.
- S.STURCTURE IST CLASS BRICK WORK IN CM 1:6 IN PLINTH CM 1:8 IN S.STURCTURE.
- R.C.C LINTEL BAND ROOF SLAB IN 1:2:4.
- PLASTERING- 0.03 TH CM WALL IN 1:6 & 1:4 TH CEMENT PLASTER ON CEILING 1:4.
- FLOORING - 0.03 TH P'S FLOOR OR MARBALE FLOOROVER 0.11 TH DRY RAMED KHOA OVER BRICK FLAT SOLING.
- 0.11 TH AVELIME CONCRETE 0.11 R.C.C SLAB.
- FLOORING AND DADO-MOSAIC OR TILES
- TOILETS PVC PIPE FITTING WITH PARRY WARE SANITRY FITTING.
- FINISHING LIME WASH DISTEMPER ON INTERNAL SURFACE SNOWCEM OVER EXTERNAL SYNTHETIC ENAMEL PAINT OVER WOOD AND STEEL WORK.

TOTAL PLOT AREA	=	242.79	sqm.
TOTAL NET PLOT AREA	=	242.79	sqm.
TOTAL OPEN LAND AREA	=	156.87	sqm.
PROPOSED GROUND FLOOR	=	85.92	sqm.
PROPOSED FIRST FLOOR	=	85.92	sqm.
TOTAL	=	171.84	sqm.
F.A.R	=	0.70	
% OF COVERED AREA	=	35 %	
BUILDING HIGHT	=	7.0 M.	

PROPOSED COMMERCIAL BUILDING OF  
 NAME- SMT. DEVANTI DEVI  
 W/O. - SRI ARJUN PRASAD KESHRI  
 MAUZA - CHAUR  
 P.S. - CHATRA  
 THANA NO.- 190  
 WARD NO. - 03  
 KHATA NO.- 08  
 H. NO.-  
 PLOT NO.- 16 & 17  
 TOUZI NO.- 28  
 DIST - CHATRA (JHARKHAND)

SIGNATURE OF APPLICANT

MAP APPROVED BY

SIGNATURE OF ENGINEER

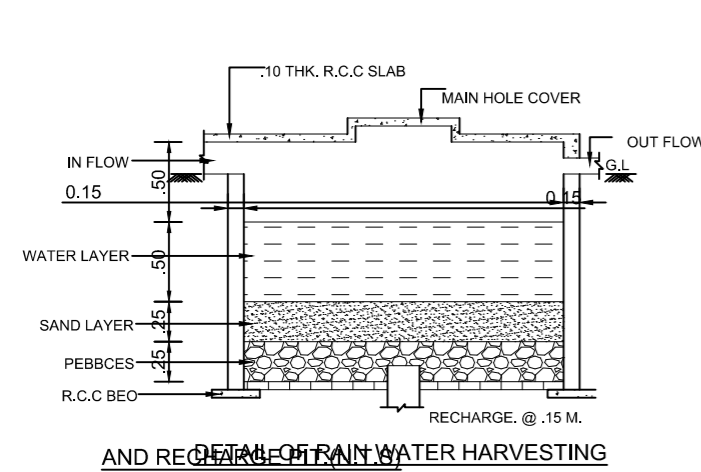

DETAIL OF RAIN WATER HARVESTING AND RECHARGE PIT

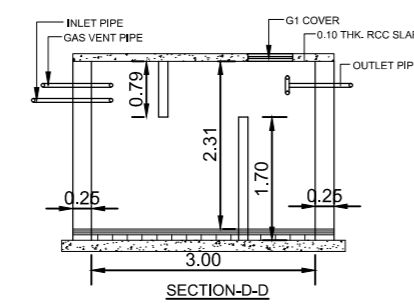

SECTION-D-D

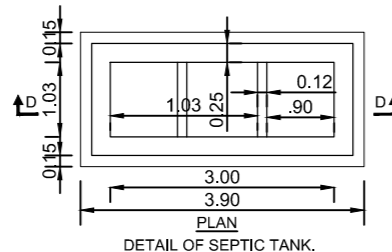

DETAIL OF SEPTIC TANK

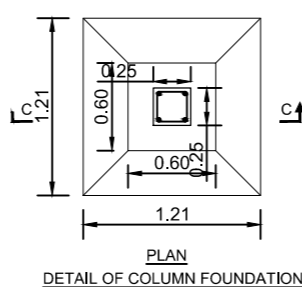

DETAIL OF COLUMN FOUNDATION

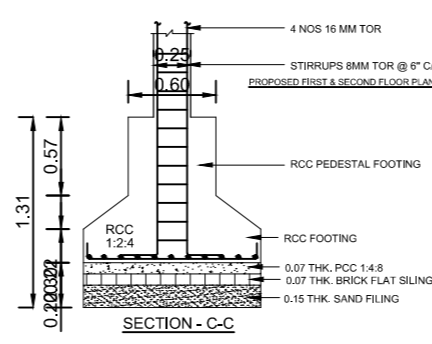

SECTION - C-C