

FRONT ELEVATION

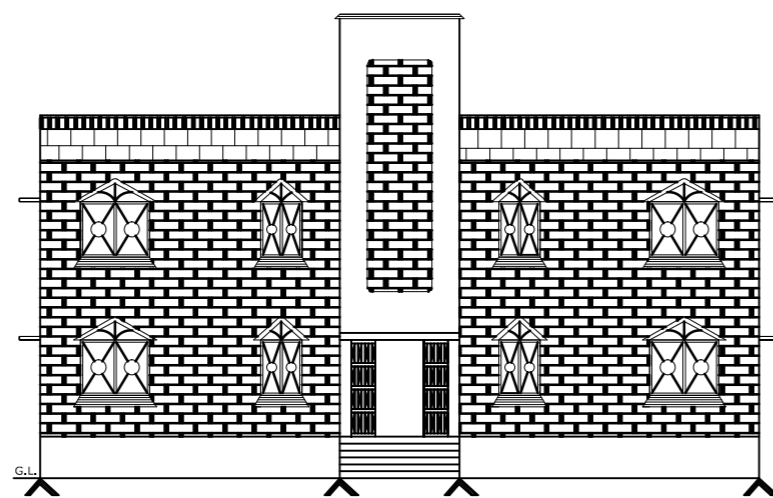

WEST SIDE ELEVATION

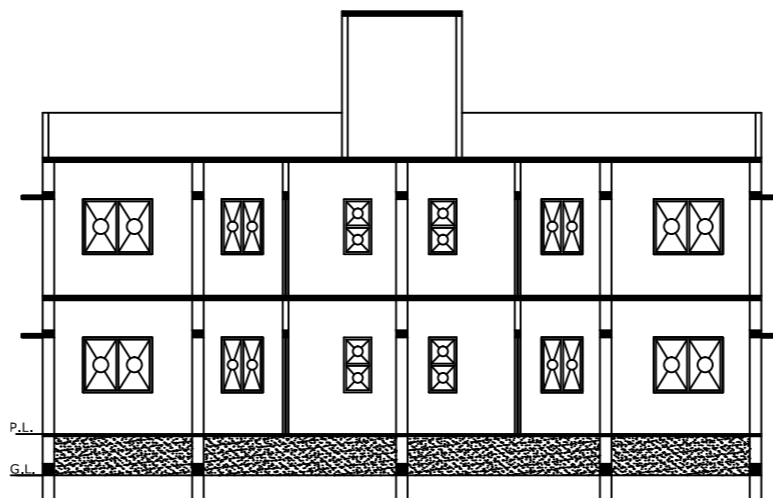

SECTION-YY

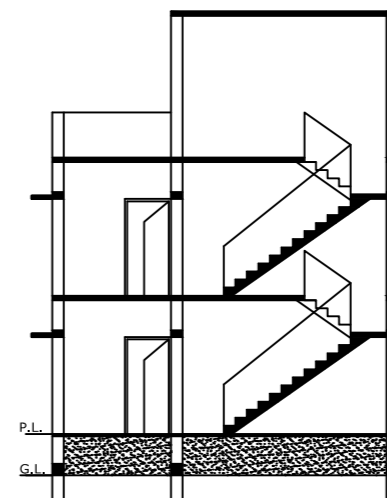

SECTION-XX

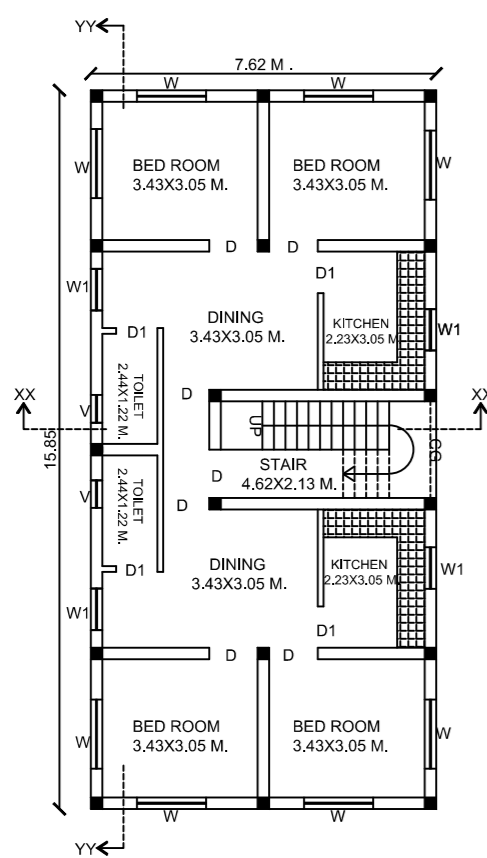

PROPOSED GROUND FLOOR PLAN

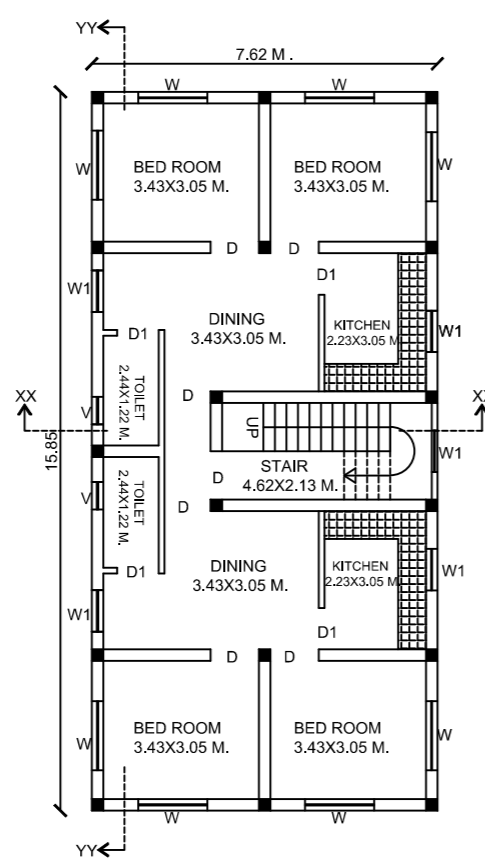

PROPOSED FIRST FLOOR PLAN

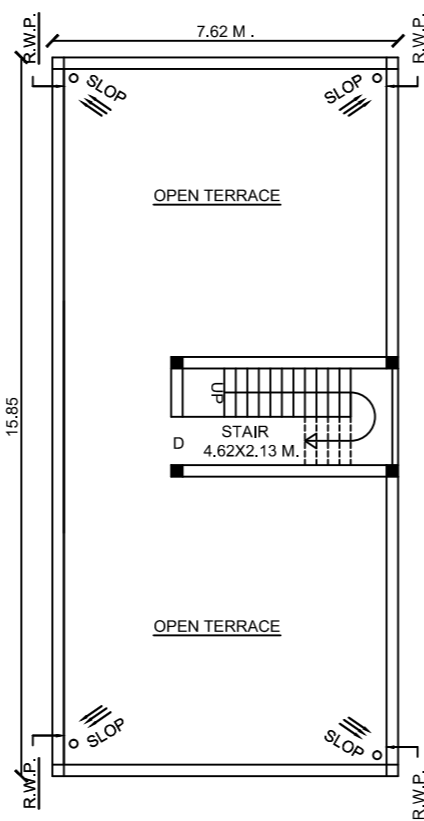

TERRACE FLOOR PLAN

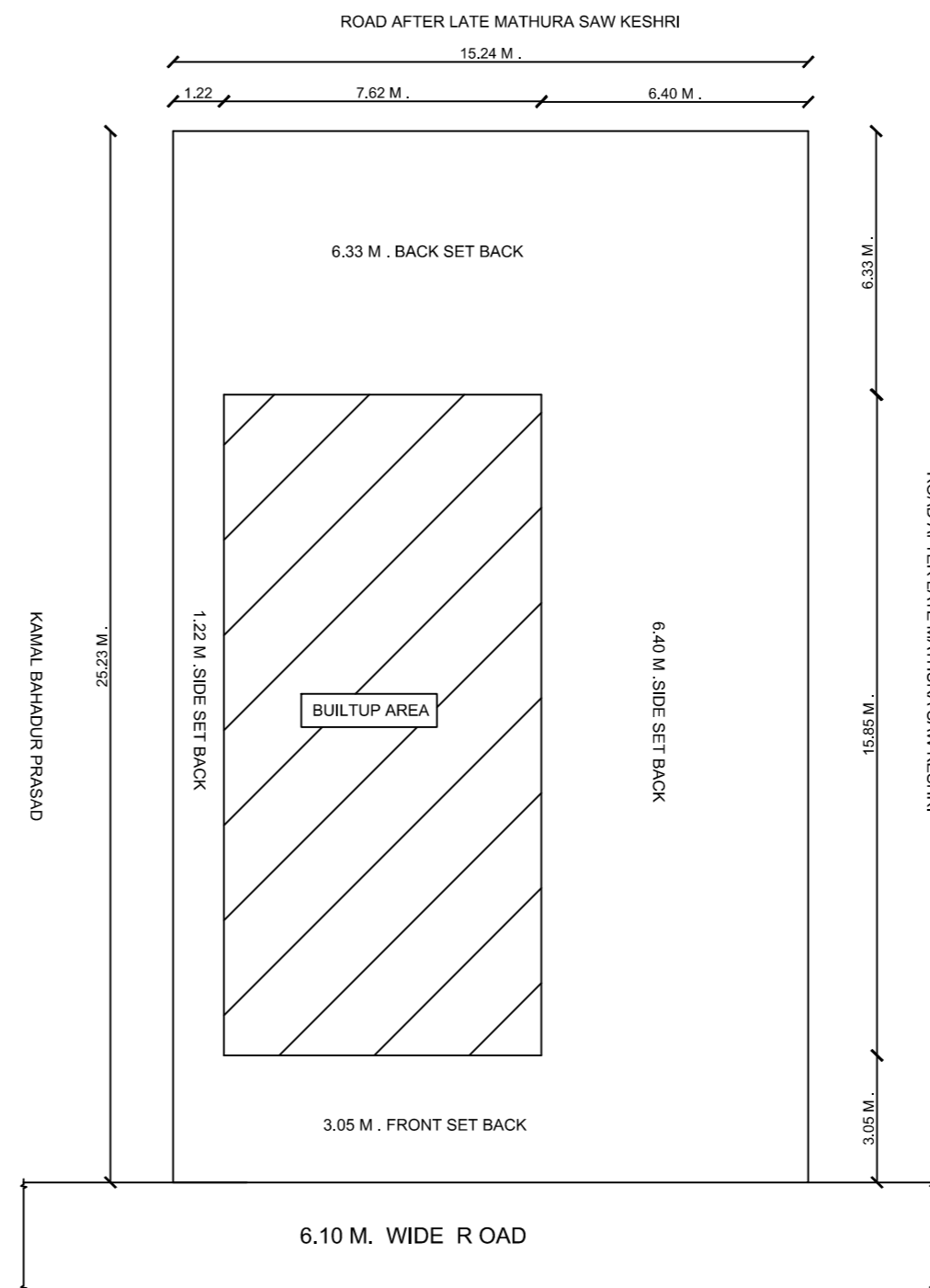

SITE PLAN

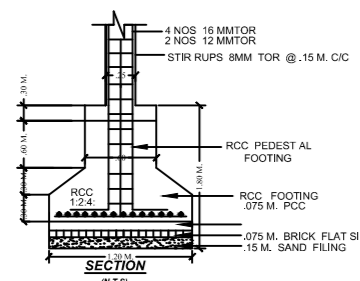

SECTION

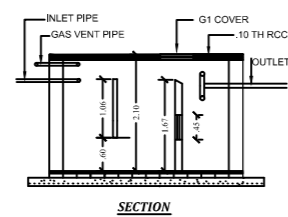

SECTION

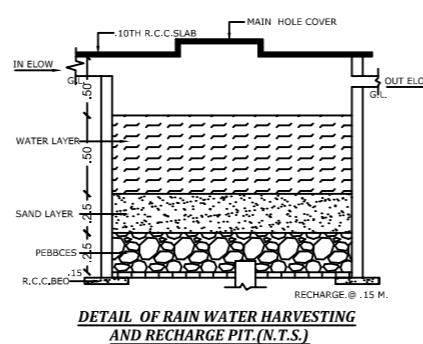

DETAIL OF RAIN WATER HARVESTING AND RECHARGE PIT (N.T.S.)

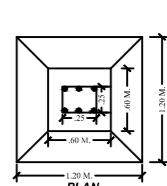

PLAN

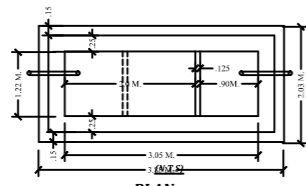

DETAIL OF SEPTIC TANK

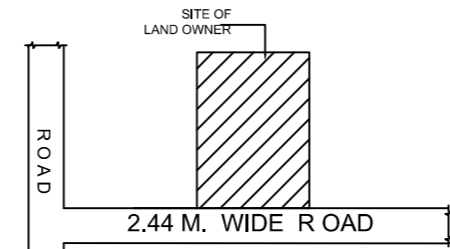

LOCATION PLAN

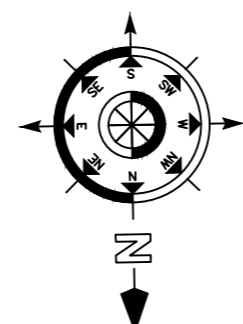

MAP APPROVED BY

SCHEDULE OF DS & WS

| TYPE | SIZE | REMARKS |
|--------|-----------------|-----------|
| D | 1.06 M.X2.10 M. | F PANELED |
| D1 | 0.06 M.X2.10 M. | F PANELED |
| D2 | 0.75 M.X2.10 M. | F PANELED |
| W | 1.50 M.X1.20 M. | F GLAZZED |
| W1 | 1.20 M.X1.20 M. | F GLAZZED |
| W2 | 0.91 M.X1.20 M. | F GLAZZED |
| C.GATE | 2.10 M.X2.10 M. | IRON |

- SPECIFICATION
- DETAIL OF R.C.C. FOOTING COLUMN FON (M.25)
 - 1ST CLASS BRICK WORK IN CEMENT PLASTER (1:6)
 - 1.25X.15TH. R.C.C. LINTEL BAND OVER DOOR'S & WINDOW'S
 - 10TH. LIME CON. TERR.OVER .10TH. R.C.C. ROOF SLAB(M.25)
 - SAL WOOD FRAME & SUAM WOOD SHUTTER.
 - 0.012TH. IN CEMENT PLASTER IN BOTH SIDE WACC (1:6)
 - MARBLE OR MOSAIC FLOORING OVER .110TH. DRY RAMMED KHOA OVER B.F. SOLING , OVER LOCAL SAND FILLING .
 - 2 CUAT OF WHITE & COLOUR WASH AS PER CHOICE.
 - 17CM.WIDE & 30 CM. PUCCA DRAIN AROUND THE BUILDING .

| | | |
|----------------------------|---|-------------|
| TOTAL PLOT AREA | = | 384.50 SQM. |
| NET PLOT AREA | = | 384.50 SQM. |
| TOTAL OPEN LAND AREA | = | 263.73 SQM. |
| GROUND FLOOR BUILT UP AREA | = | 120.77 SQM. |
| FIRST FLOOR B/A | = | 120.77 SQM. |
| TOTAL | = | 241.54 SQM. |
| F.A.R. | = | 0.62 |
| % OF COVRED AREA | = | 31 % |
| BUILDING HEIGHT | = | 7.0.M. |

PROPOSED RESIDENTIAL BUILDING OF

NAME- SRI KAILASH PRASAD
 S/O - LATE MAHAVIR PRASAD
 MOH- JHHUMRA
 MAUZA CHATRA
 P.S. - CHATRA
 P.S. NO. - 175
 WARD NO. - 10
 KHATA NO. - 148 (O) 148/4 (N)
 H. NO. -
 PLOT NO. - 1505
 TOUZI NO. - 28
 DIST - CHATRA (JHARKHAND)

SIGNATURE OF APPLICANT

SIGNATURE OF ENGINEER