

FRONT ELEVATION

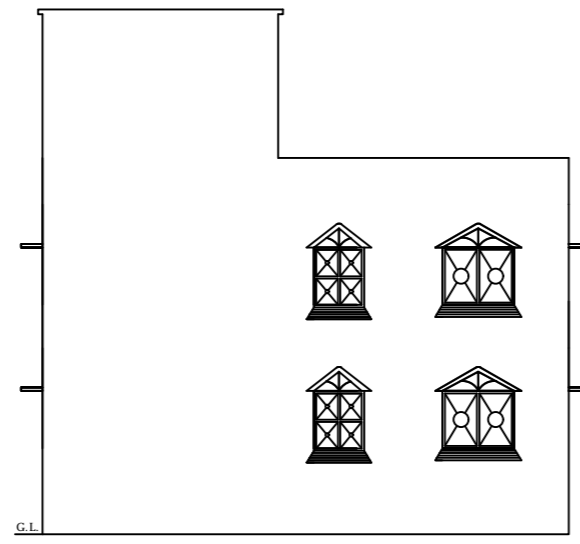

SOUTH SIDE ELEVATION

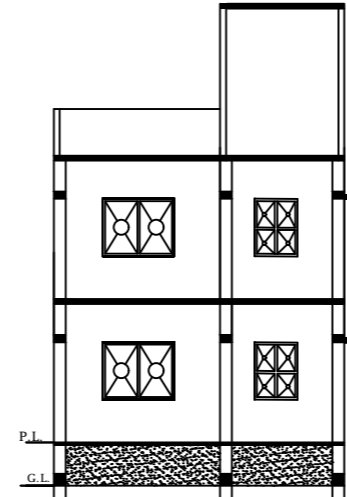

SECTION- XX

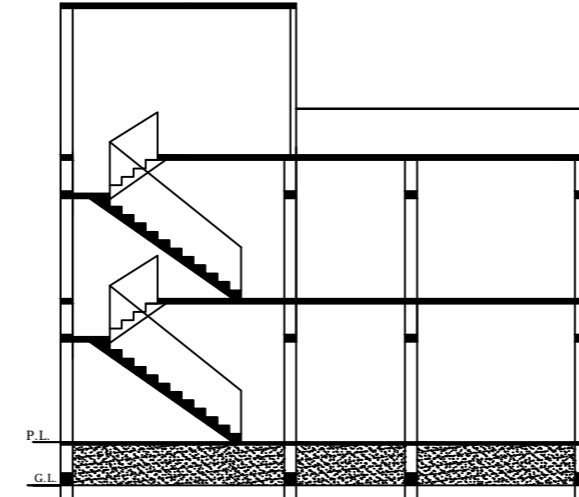

SECTION- XX

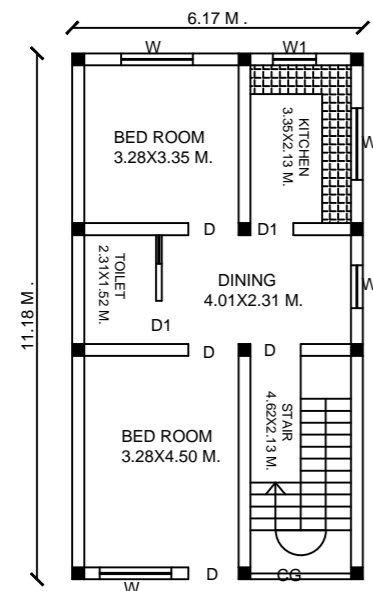

PROPOSED GROUND FLOOR PLAN

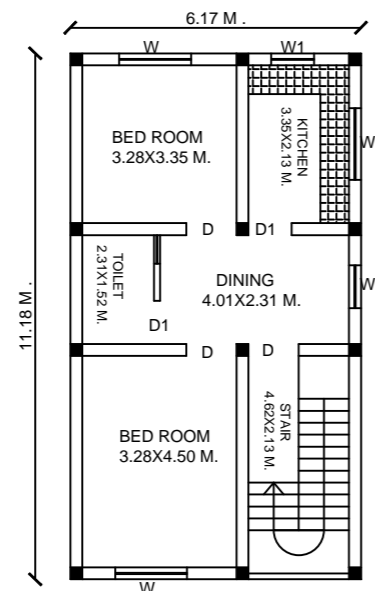

PROPOSED FIRST FLOOR PLAN

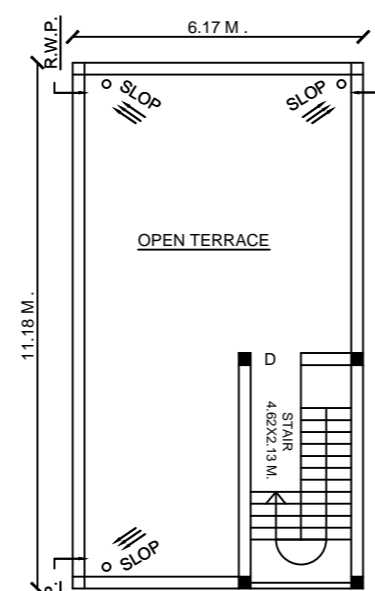

TERRACE FLOOR PLAN

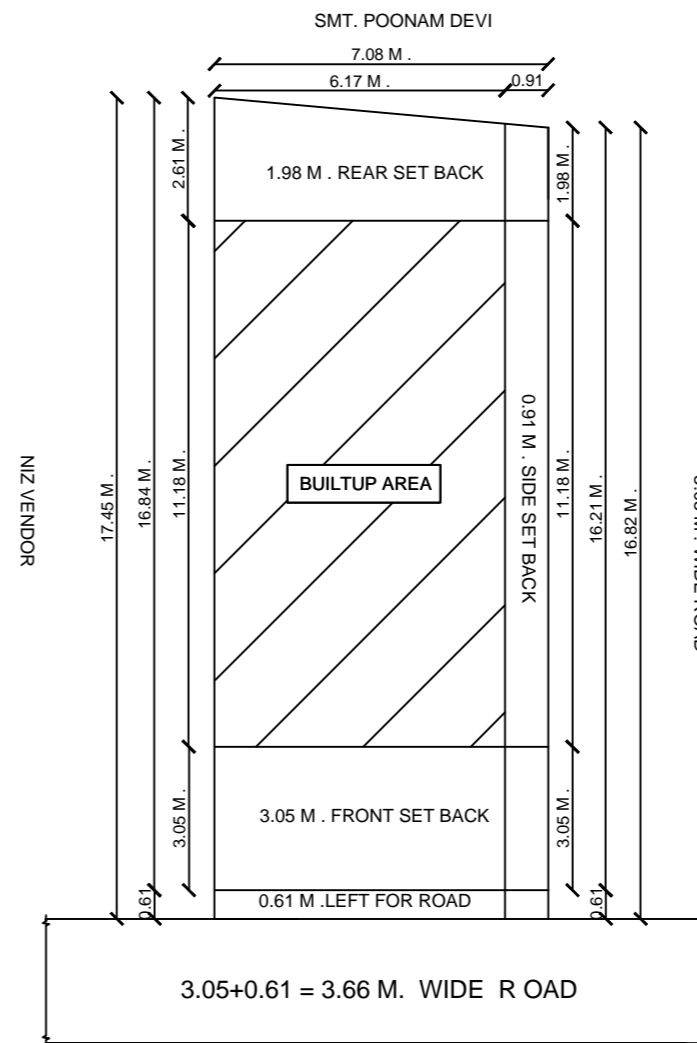

SITE PLAN

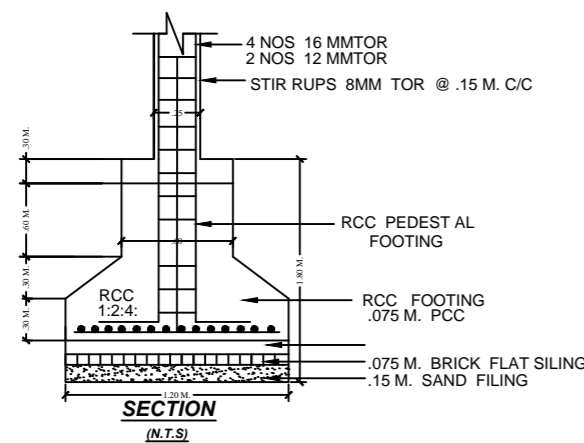

SECTION (N.T.S)

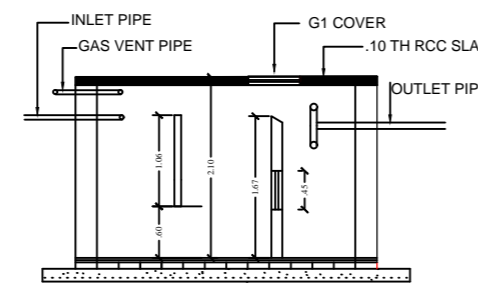

SECTION

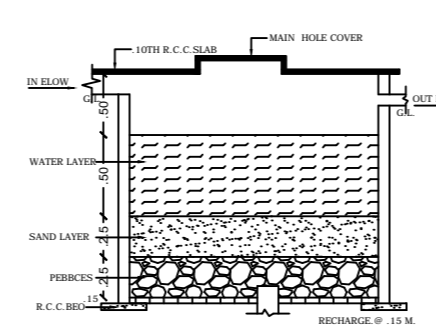

DETAIL OF RAIN WATER HARVESTING AND RECHARGE PIT (N.T.S)

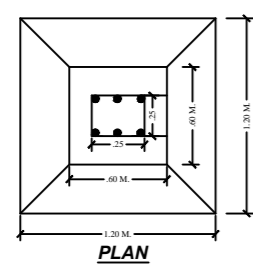

PLAN

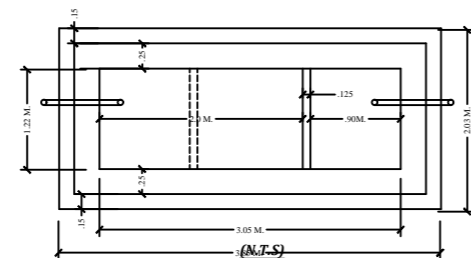

PLAN

DETAIL OF SEPTIC TANK

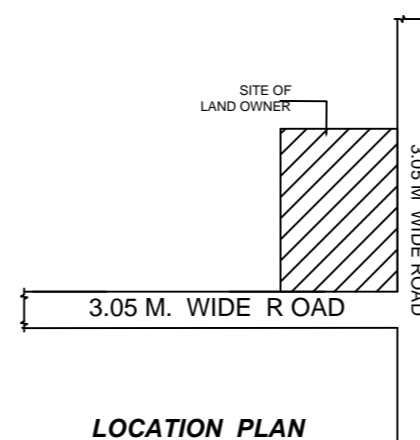

LOCATION PLAN

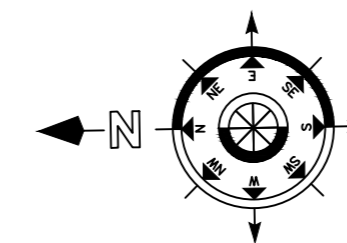

MAP APPROVED BY

SCHEDULE OF DS & WS		
TYPE	SIZE	REMARKS
D	1.06 M.X2.10 M.	F PANELED
D1	0.06 M.X2.10 M.	F PANELED
D2	0.75 M.X2.10 M.	F PANELED
W	1.50 M.X1.20 M.	F GLAZZED
W1	1.20 M.X1.20 M.	F GLAZZED
W2	0.91 M.X1.20 M.	F GLAZZED
C.GATE	2.10 M.X2.10 M.	IRON

SPECIFICATION	
1	DETAIL OF R.C.C. FOOTING COLUMN FON ( M.25 )
2	1ST CLASS BRICK WORK IN CEMENT PLASTER ( 1:6 )
3	1.25X.15TH. R.C.C. LINTEL BAND OVER DOOR'S & WINDOW'S
4	10TH. LIME CON. TERR.OVER .10TH. R.C.C. ROOF SLAB(M.25)
5	SAL WOOD FRAME & SUAM WOOD SHUTTER.
6	0.012TH. IN CEMENT PLASTER IN BOTH SIDE WACC ( 1:6 )
7	MARBLE OR MOSAIC FLOORING OVER .110TH. DRY RAMMED KHOA OVER B.F. SOILING , OVER LOCAL SAND FILLING .
8	2 CUAT OF WHITE & COLOUR WASH AS PER CHOICE.
9	17CM.WIDE & 30 CM. PUCCA DRAIN AROUND THE BUILDING .

TOTAL PLOT AREA	=	121.31	SQM.
NET PLOT AREA	=	116.99	SQM.
TOTAL OPEN LAND AREA	=	48.01	SQM.
GROUND FLOOR B/A	=	68.98	SQM.
FIRST FLOOR B/A	=	68.98	SQM.
TOTAL	=	137.96	SQM.
F.A.R.	=	1.17	
% OF COVRED AREA	=	58 %	
BUILDING HEIGHT	=	7.0 M.	

PROPOSED RESIDENTIAL BUILDING OF  
 NAME- SRI BINOD KUMAR LAL  
 S/O - SRI BAJRANGI LAL  
 NAME- SMT. SUCHITA DEVI  
 W/O- SRI BINOD KUMAR LAL  
 MOUZA NAGWAN  
 P.S. - CHATRA  
 P.S. NO.- 182  
 WARD NO. - 21  
 KHATA NO.- 71  
 H. NO.-  
 PLOT NO.- 640  
 TOUZI NO.- 28  
 DIST - CHATRA (JHARKHAND)

SIGNATURE OF APPLICANT

SIGNATURE OF ENGINEER