

FRONT ELEVATION

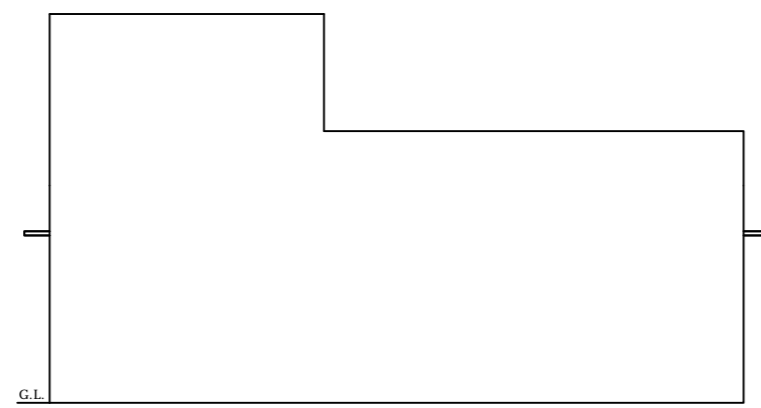

EAST SIDE ELEVATION

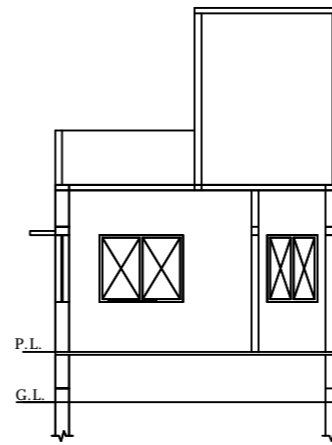

SECTION-YY

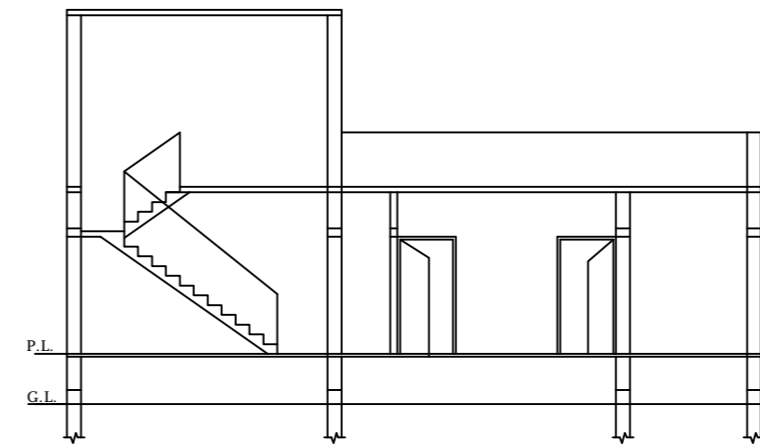

SECTION-YY

SCHEDULE OF DS & WS

TYPE	SIZE	REMARKS
D	1.06 M.X2.10 M.	F PANELED
D1	0.06 M.X2.10 M.	F PANELED
D2	0.75 M.X2.10 M.	F PANELED
W	1.50 M.X1.20 M.	F GLAZED
W1	1.20 M.X1.20 M.	F GLAZED
W2	0.91 M.X1.20 M.	F GLAZED
C.GATE	2.10 M.X2.10 M.	IRON

SPECIFICATION

- 1 DETAIL OF R.C.C. FOOTING COLUMN FON (M.25)
- 2 1ST CLASS BRICK WORK IN CEMENT PLASTER (1:6)
- 3 1.25X.15TH. R.C.C. LINTEL BAND OVER DOOR'S & WINDOW'S
- 4 .10TH. LIME CON. TERR.OVER .10TH. R.C.C. ROOF SLAB(M.25)
- 5 SAL WOOD FRAME & SUAM WOOD SHUTTER.
- 6 0.012TH. IN CEMENT PLASTER IN BOTH SIDE WACC (1:6)
- 7 MARBLE OR MOSAIC FLOORING OVER .110TH. DRY RAMMED KHOA OVER B.F. SOILING , OVER LOCAL SAND FILLING .
- 8 2 CUAT OF WHITE & COLOUR WASH AS PER CHOICE.
- 9 17CM.WIDE & 30 CM. PUCCA DRAIN AROUND THE BUILDING .

TOTAL POLT AREA	=	102.23	SQM.
NET PLOT AREA	=	102.23	SQM.
TOTAL OPEN LAND AREA	=	36.58	SQM.
GROUND FLOOR BUILT UP AREA	=	65.65	SQM.
TOTAL	=	65.65	SQM.
F.A.R.	=	0.64	
% OF COVRED AREA	=	64 %	
BUILDING HEIGHT	=	3.96 M.	

PROPOSED RESIDENTIAL BUILDING OF
 NAME- SRI OM PRAKASH GUPTA
 S/O - LATE RAMTARA PRASAD
 MAUZA CHOUR
 P.S. - CHATRA
 P.S. NO.- 190
 WARD NO. - 05
 KHATA NO.- 05
 H. NO.-
 PLOT NO.- 202 & 220
 TOUZI NO.- 28
 DIST. - CHATRA (JHARKHAND)

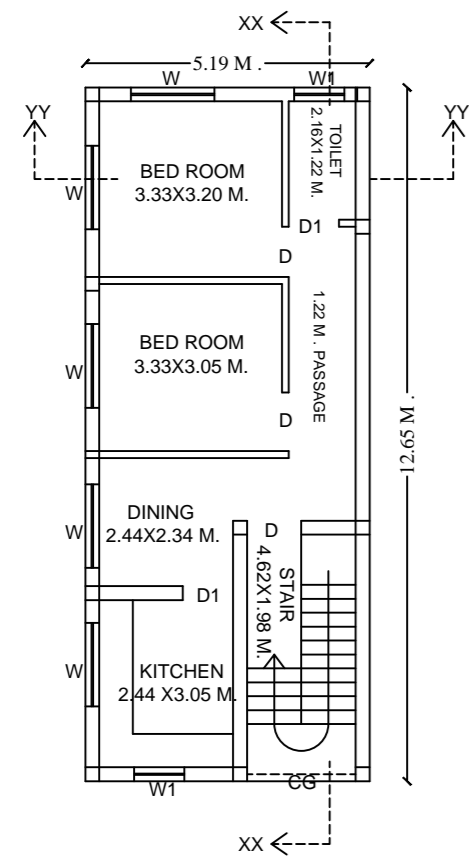

PROPOSED GROUND FLOOR PLAN

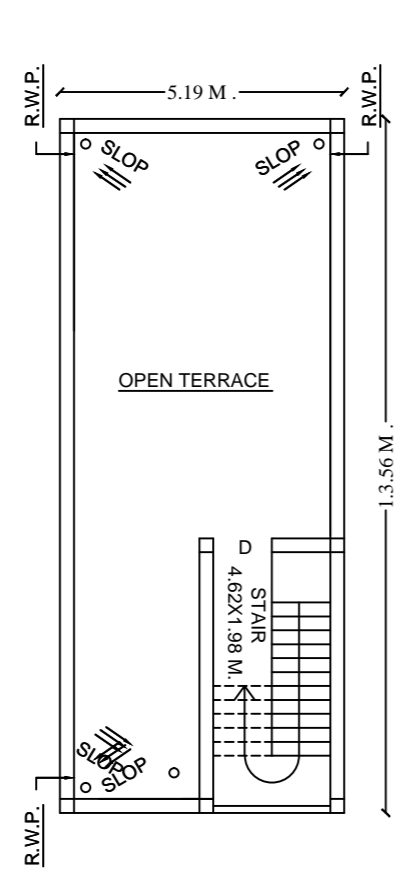

TERRACE FLOOR PLAN

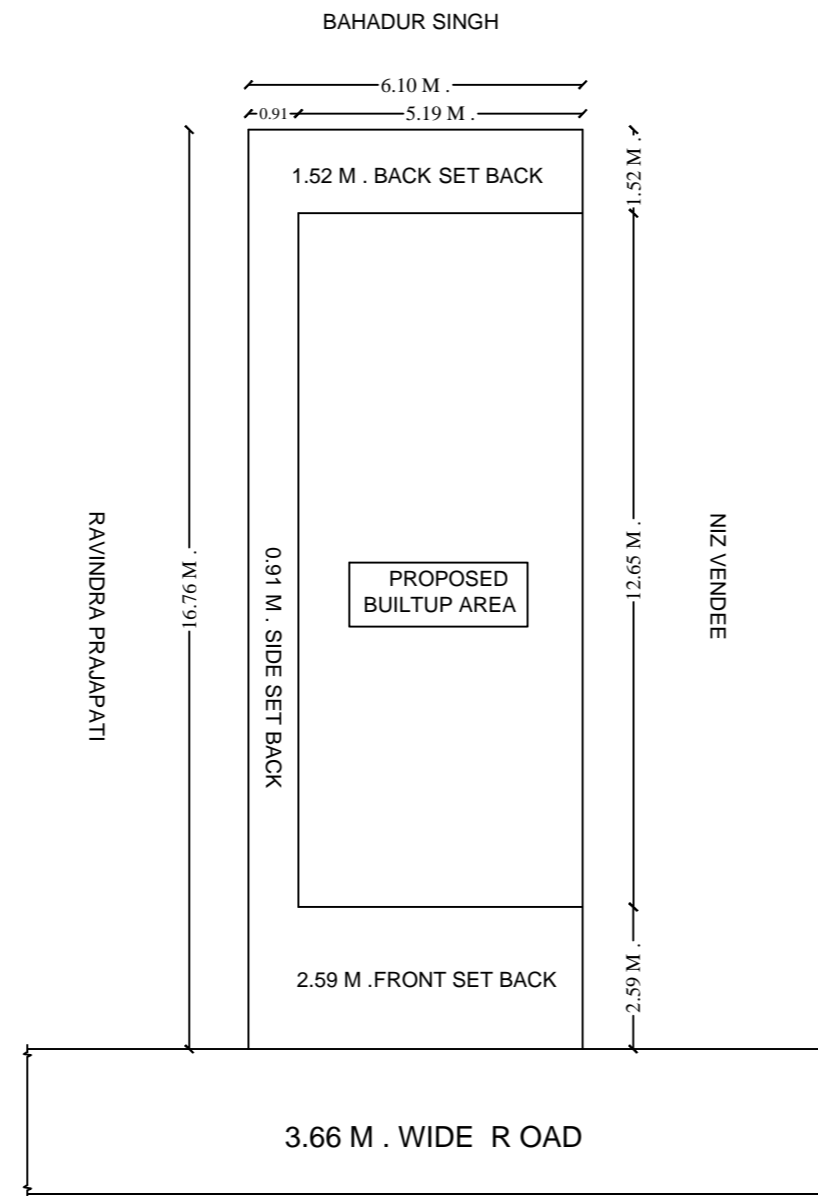

SITE PLAN

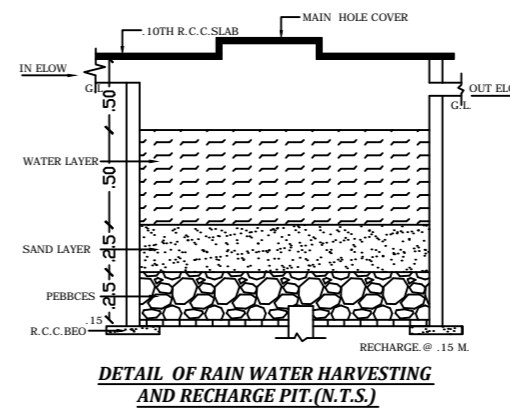
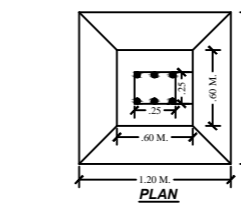
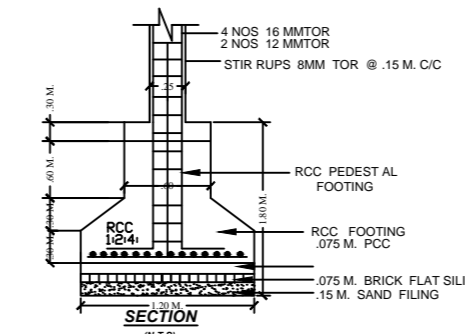

DETAIL OF RAIN WATER HARVESTING AND RECHARGE PIT (N.T.S.)

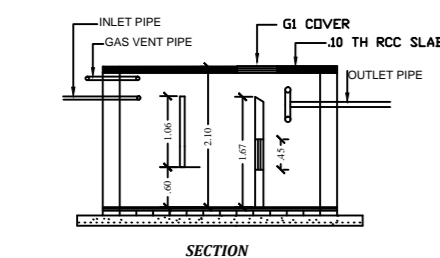

SECTION

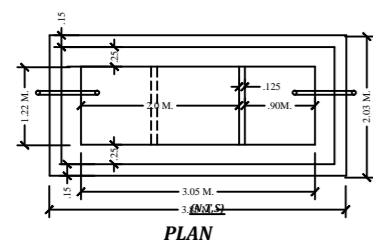

PLAN
 DETAIL OF SEPTIC TANK

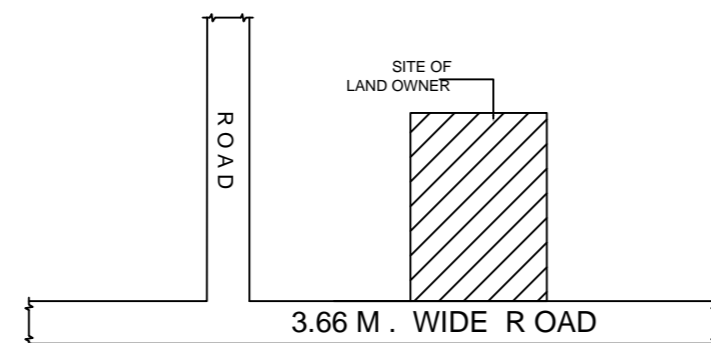

LOCATION PLAN

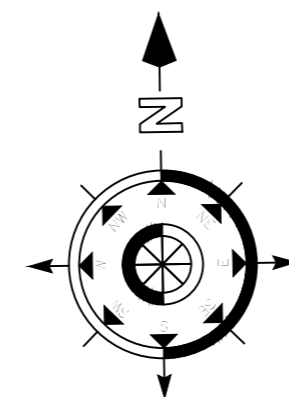

MAP APPROVED BY

SIGNATURE OF APPLICANT

SIGNATURE OF ENGINEER