

FRONT ELEVATION

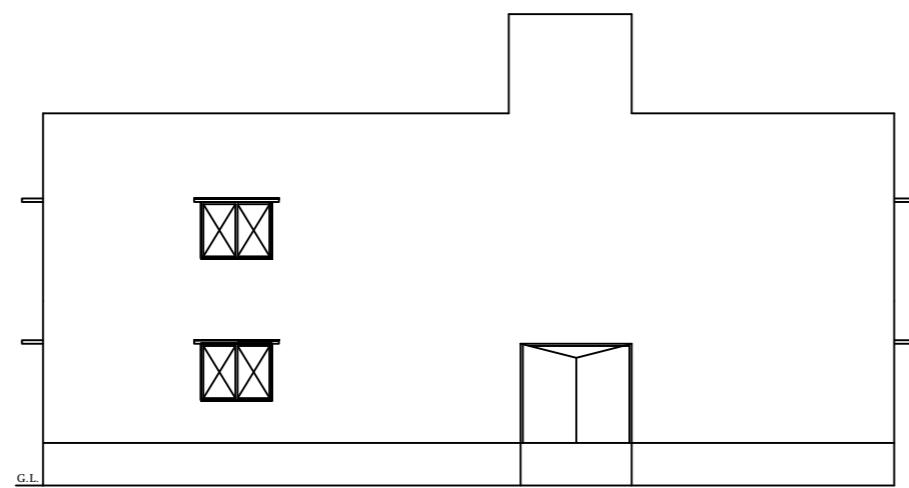

NORTH SIDE ELEVATION

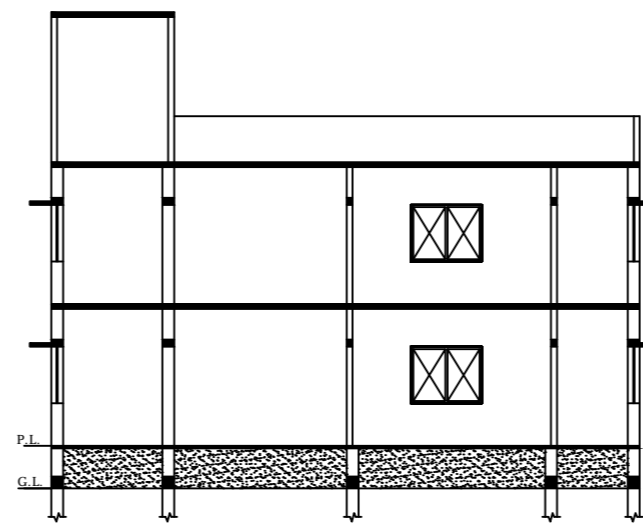

SECTION-YY

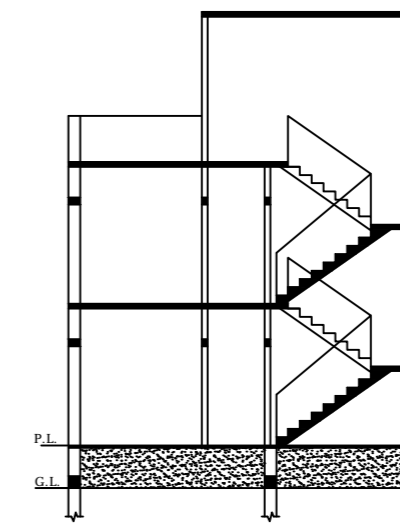

SECTION-XX

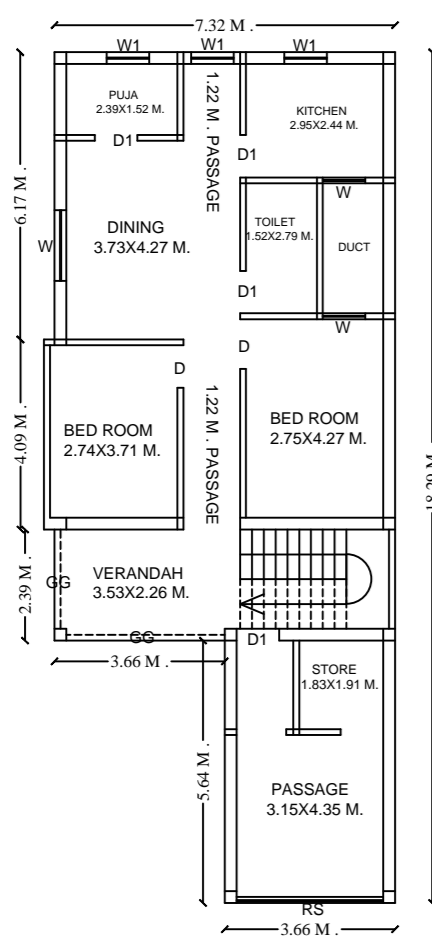

EXISTING GROUND FLOOR PLAN

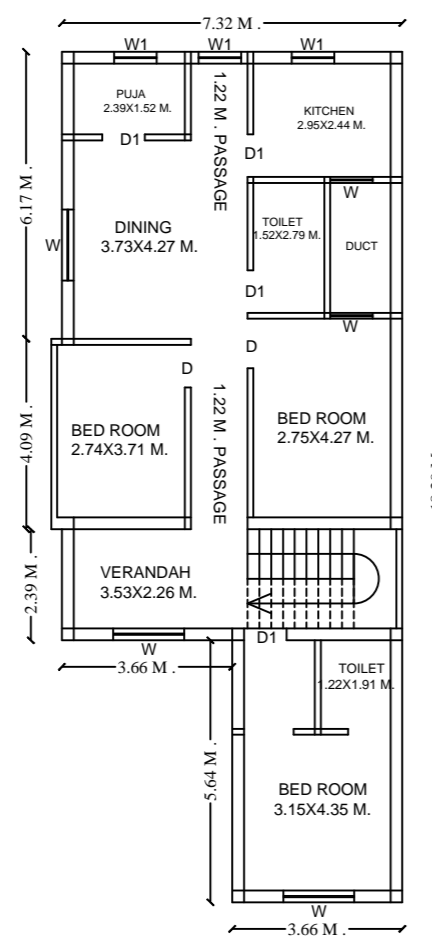

PROPOSED FIRST FLOOR PLAN

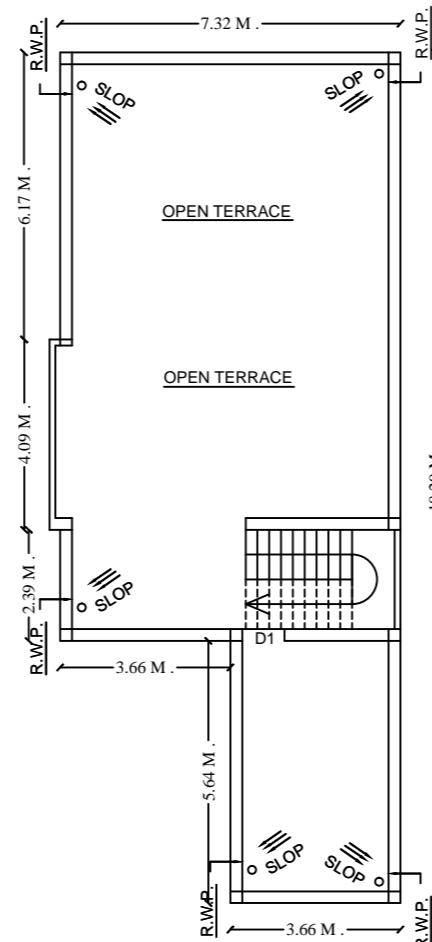

TERRACE FLOOR PLAN

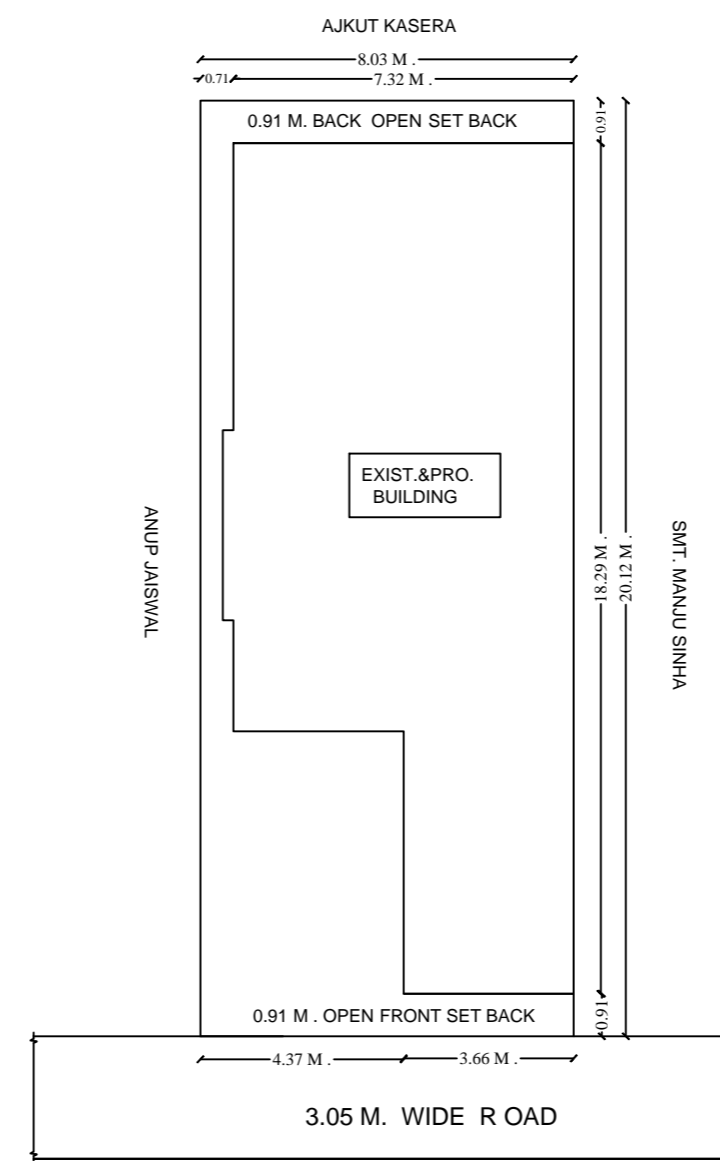

SITE PLAN

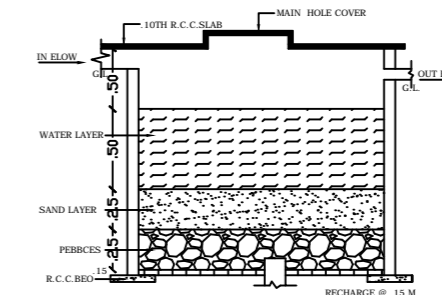

DETAIL OF RAIN WATER HARVESTING AND RECHARGE PIT (N.T.S.)

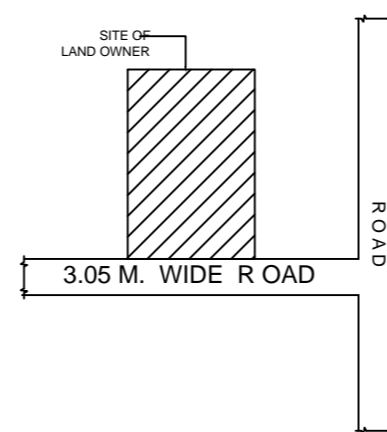
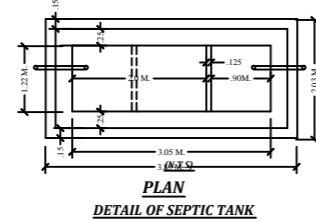
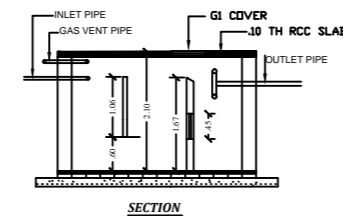
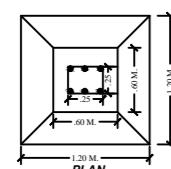
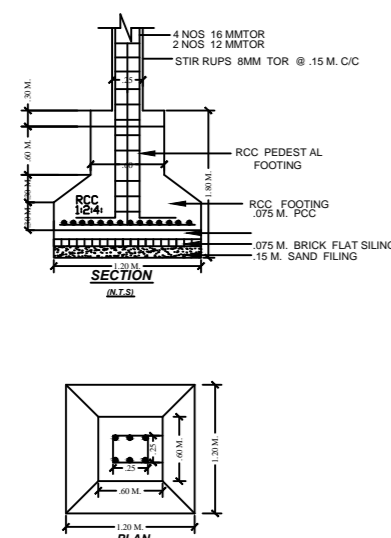

LOCATION PLAN

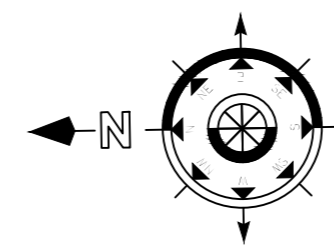

SCHEDULE OF DS & WS

TYPE	SIZE	REMARKS
D	1.06 M.X2.10 M.	F PANELED
D1	0.06 M.X2.10 M.	F PANELED
D2	0.75 M.X2.10 M.	F PANELED
W	1.50 M.X1.20 M.	F GLAZZED
W1	1.20 M.X1.20 M.	F GLAZZED
W2	0.91 M.X1.20 M.	F GLAZZED
C.GATE	2.10 M.X2.10 M.	IRON

SPECIFICATION

- DETAIL OF R.C.C. FOOTING COLUMN FON (M.25)
- 1ST CLASS BRICK WORK IN CEMENT PLASTER (1:6)
- 1.25X.15TH. R.C.C. LINTEL BAND OVER DOOR'S & WINDOW'S
- 10TH. LIME CON. TERR.OVER .10TH. R.C.C. ROOF SLAB(M.25)
- SAL WOOD FRAME & SUAM WOOD SHUTTER.
- 0.012TH. IN CEMENT PLASTER IN BOTH SIDE WACC (1:6)
- MARBLE OR MOSAIC FLOORING OVER .10TH. DRY RAMMED KHOA OVER B.F. SOILING , OVER LOCAL SAND FILLING .
- 2 CUAT OF WHITE & COLOUR WASH AS PER CHOICE.
- 17CM.WIDE & 30 CM. PUCCA DRAIN AROUND THE BUILDING .

TOTAL PLOT AREA	=	161.56 SQM.
NET PLOT AREA	=	161.56 SQM.
TOTAL OPEN LAND AREA	=	107.29 SQM.
EXIST.GROUND FLOOR B/A	=	114.12 SQM.
PRO.FIRST FLOOR B/A	=	114.12 SQM.
TOTAL	=	228.24 SQM.
F.A.R.	=	1.41
% OF COVRED AREA	=	70 %
BUILDING HEIGHT	=	7.M.

PROPOSED RESIDENTIAL BUILDING OF
 NAME- SMT. ANSHU SINHA
 W/O. - SRI PREM KUMAR SINHA
 MOUZA- CHATRA
 MOH.- JATRAHBAG
 P.S.- CHATRA
 P.S. NO.- 175
 WARD NO.- 19
 KHATA NO.- 104
 H. NO.-
 PLOT NO.- 1479
 TOUZI NO.- 28
 DIST. - CHATRA (JHARKHAND)

SIGNATURE OF APPLICANT

MAP APPROVED BY

SIGNATURE OF ENGINEER