

FRONT SIDE ELEVATION

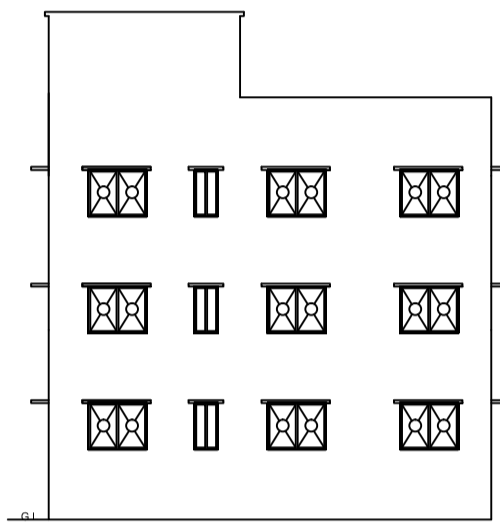

SOUTH SIDE ELEVATION

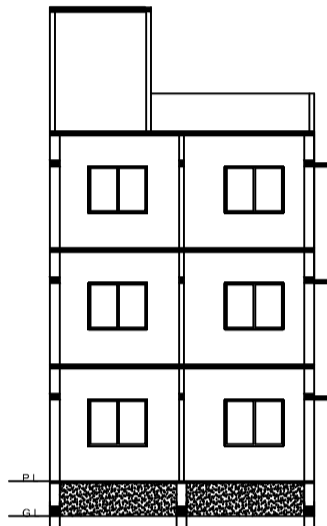

SECTION - BB

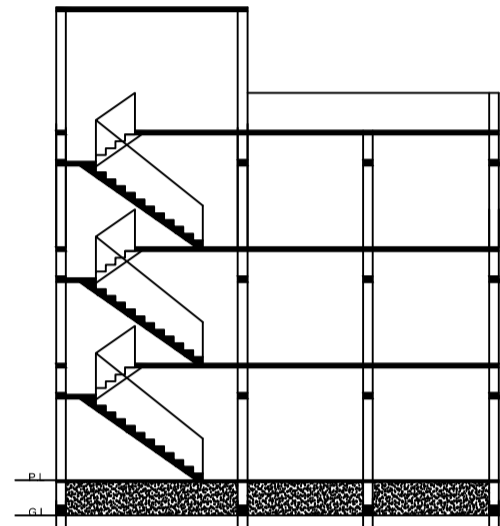

SECTION - AA

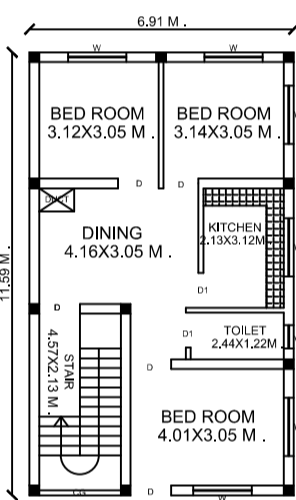

PROPOSED GROUND FLOOR PLAN

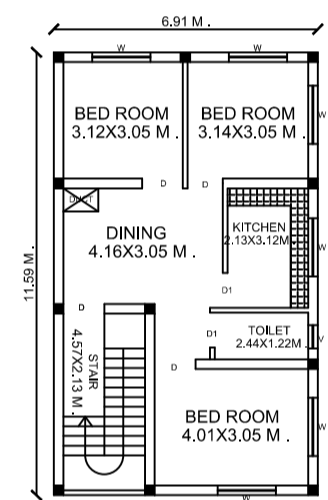

PROPOSED FIRST & SECOND FLOOR PLAN

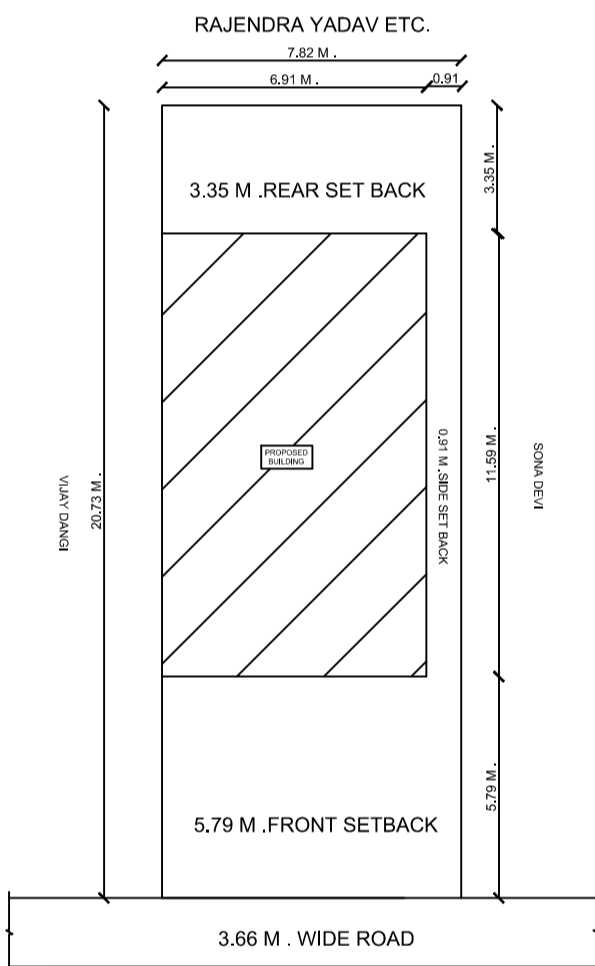

SITE PLAN

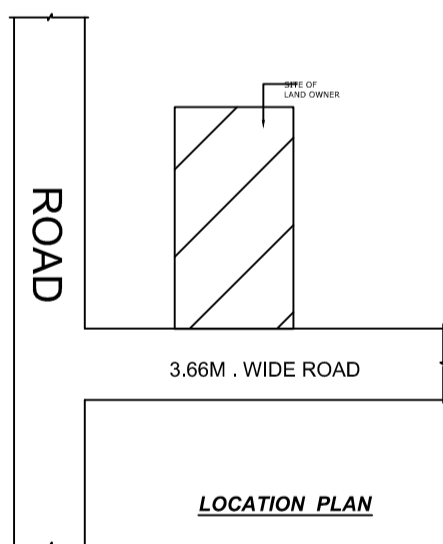

LOCATION PLAN

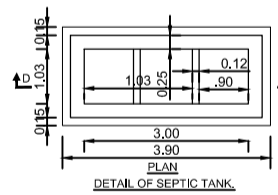
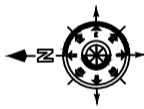

DETAIL OF SEPTIC TANK

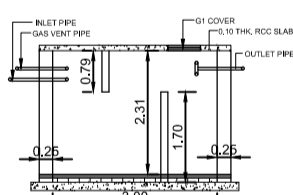

SECTION - DD

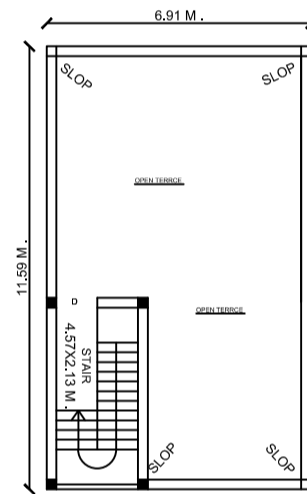

TERRACE FLOOR PLAN

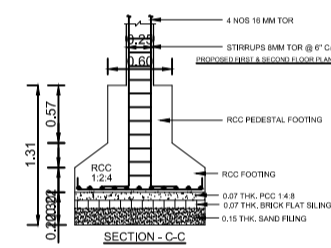

SECTION - CC

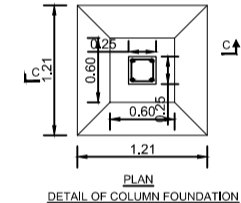

PLAN
DETAIL OF COLUMN FOUNDATION

SCHEDULE OF DS, V & WS

SIZE	REMARK
D	1.00X2.13 F PANELED
D1	0.79X2.13 F PANELED
W	1.82X1.21 F GLAZED
V	1.82X0.30 F GLAZED
W1	0.91X1.21 F GLAZED
V1	0.91X0.30 F GLAZED

SPECIFICATION

- FOUNDATION R.C.C COLUMN FOUNDATION IN 1:24 AS PER DETAIL.
- S.S.TURCTURE 1ST CLASS BRICK WORK IN CM 1:6 IN PLINTH CM 1:8 IN S.S.TURCTURE.
- R.C.C LINTEL BAND ROOF SLAB IN 1:24.
- PLASTERING- 0.03 TH CM WALL IN 1:6 & 1:4 TH CEMENT PLASTER ON CEILING 1:4.
- FLOORING - 0.03 TH P'S FLOOR OR MARBALE FLOOR OVER 0.11 TH DRY RAMED KHOA OVER BRICK FLAT SOLING.
- 0.11 TH AVELIME CONCRETE 0.11 R.C.C SLAB.
- FLOORING AND DADO-MOSAIC OR TILES
- TOILETS PVC PIPE FITTING WITH PARRY WARE SANITARY FITTING.
- FINISHING LIME WASH DISTEMPER ON INTERNAL SURFACE SNOWCEM OVER EXTERNAL SYNTHETIC ENAMEL PAINT OVER WOOD AND STEEL WORK.

TOTAL PLOT AREA	= 162.10 sqm.
TOTAL NET PLOT AREA	= 162.10 sqm.
TOTAL OPEN LAND AREA	= 82.02 sqm.
PROPOSED GROUND FLOOR	= 80.08 sqm.
PROPOSED FIRST FLOOR	= 80.08 sqm.
PROPOSED SECOND FLOOR	= 80.08 sqm.
TOTAL	= 240.24 sqm.
F.A.R	1.48
% OF COVERED AREA	49 %
BUILDING HEIGHT	10.0 M.

PROPOSED RESIDENTIAL BUILDING OF NAME- SRI GOUTAM KUMAR SINGH
 W/O - SRI RAM VILASH SINGH
 MAUZA - NAGWAN
 P.S. - CHATRA
 THANA NO.- 182
 WARD NO. - 21
 KHATA NO.- 70
 H. NO.-
 PLOT NO.- 871
 TOLZI NO.- 28
 DIST - CHATRA (JHARKHAND)

SIGNATURE OF APPLICANT

MAP APPROVED BY

SIGNATURE OF ENGINEER