

FRONT ELEVATION

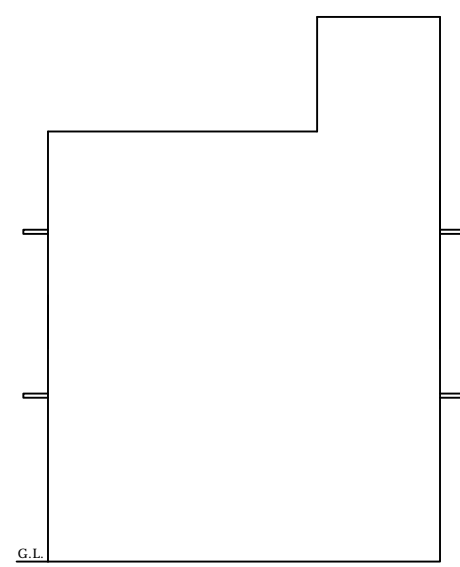

WEST SIDE ELEVATION

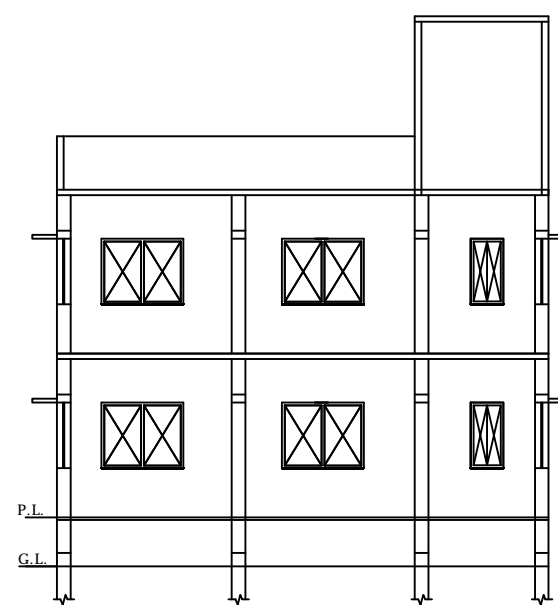

SECTION-YY

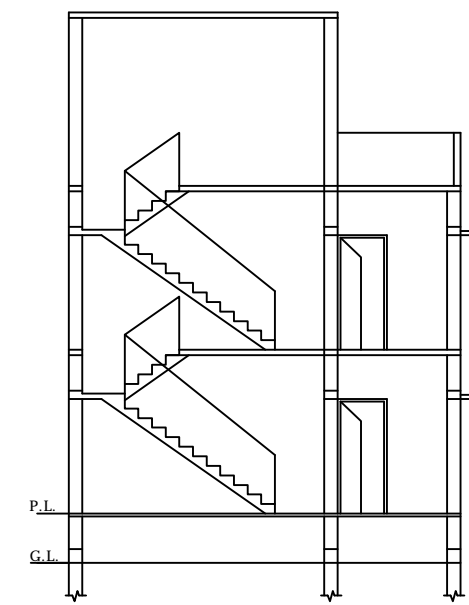

SECTION-YY

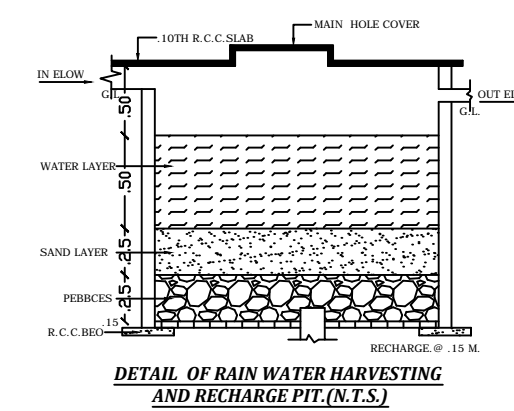

DETAIL OF RAIN WATER HARVESTING AND RECHARGE PIT (N.T.S.)

SCHEDULE OF DS & WS

TYPE	SIZE	REMARKS
D	1.06 M.X2.10 M.	F PANELED
D1	0.06 M.X2.10 M.	F PANELED
D2	0.75 M.X2.10 M.	F PANELED
W	1.50 M.X1.20 M.	F GLAZZED
W1	1.20 M.X1.20 M.	F GLAZZED
W2	0.91 M.X1.20 M.	F GLAZZED
C.GATE	2.10 M.X2.10 M.	IRON

SPECIFICATION

- 1 DETAIL OF R.C.C. FOOTING COLUMN FON (M.25)
- 2 1ST CLASS BRICK WORK IN CEMENT PLASTER (1:6)
- 3 1.25X.15TH. R.C.C. LINTEL BAND OVER DOOR'S & WINDOW'S
- 4 10TH. LIME CON. TERR.OVER .10TH. R.C.C. ROOF SLAB(M.25)
- 5 SAL WOOD FRAME & SUAM WOOD SHUTTER.
- 6 0.012TH. IN CEMENT PLASTER IN BOTH SIDE WACC (1:6)
- 7 MARBLE OR MOSAIC FLOORING OVER .110TH. DRY RAMMED KHOA OVER B.F. SOILING , OVER LOCAL SAND FILLING .
- 8 2 CUAT OF WHITE & COLOUR WASH AS PER CHOICE.
- 9 17CM.WIDE & 30 CM. PUCCA DRAIN AROUND THE BUILDING .

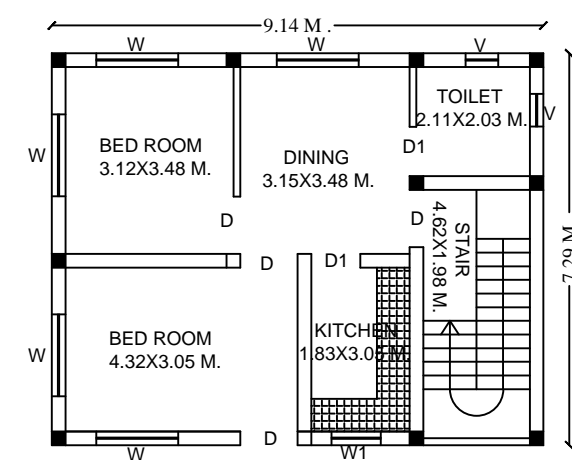

PROPOSED GROUND FLOOR PLAN

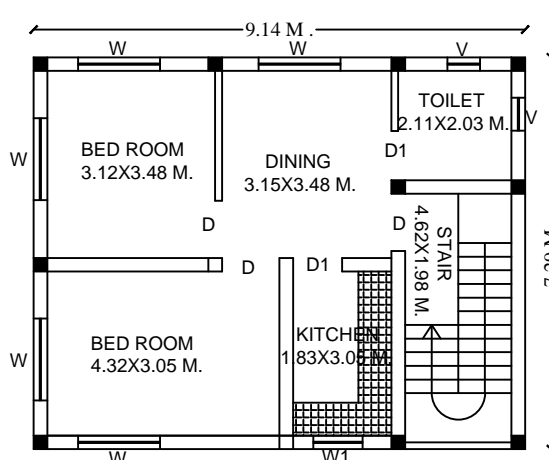

PROPOSED FIRST FLOOR PLAN

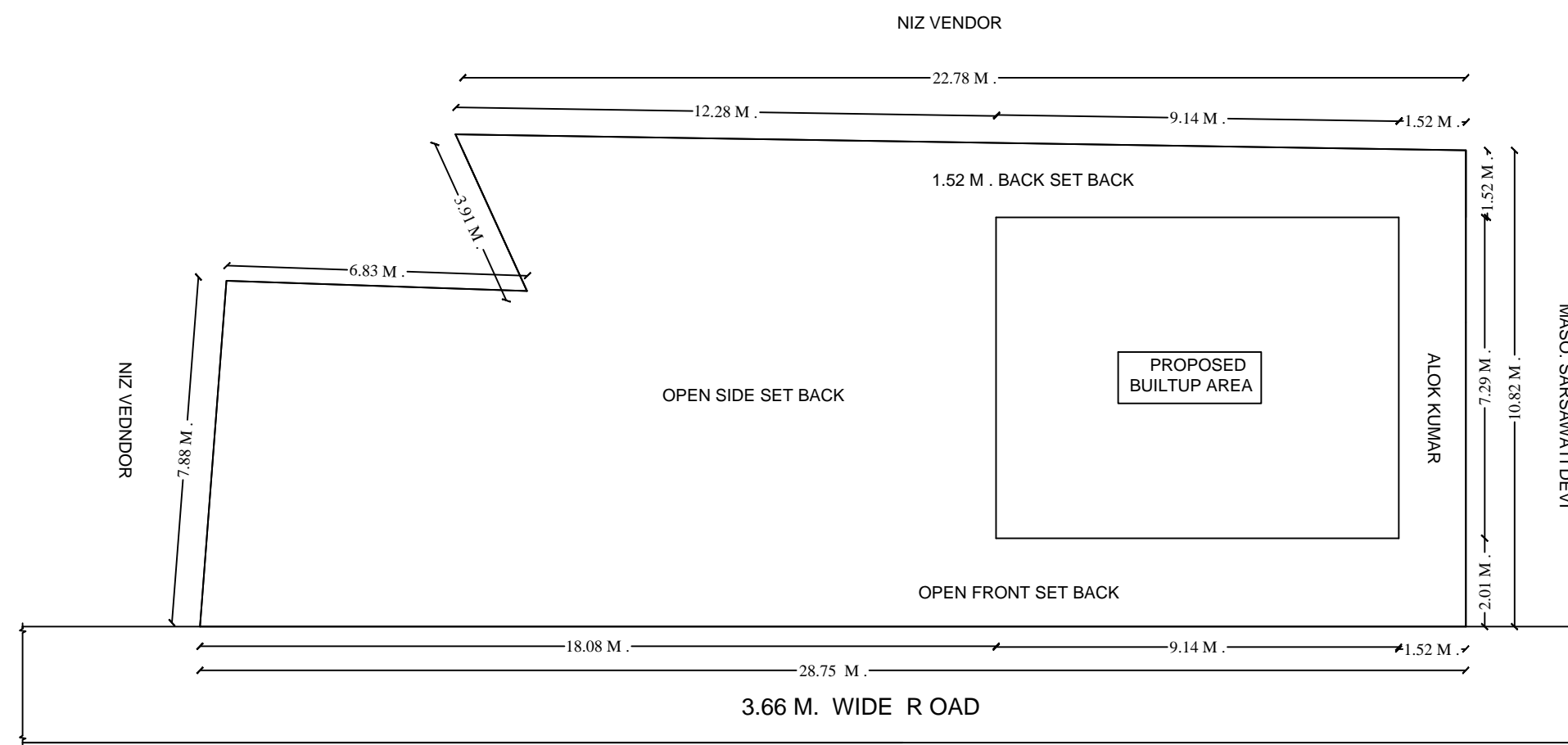

SITE PLAN

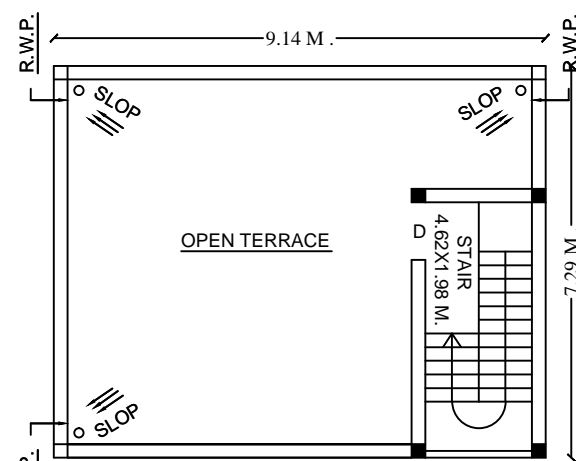

TERRACE FLOOR PLAN

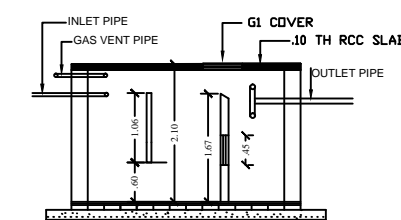
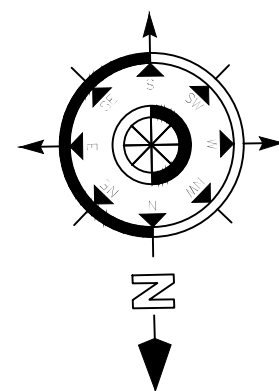

SECTION

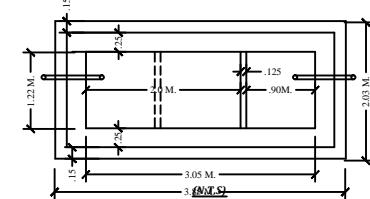

PLAN
DETAIL OF SEPTIC TANK

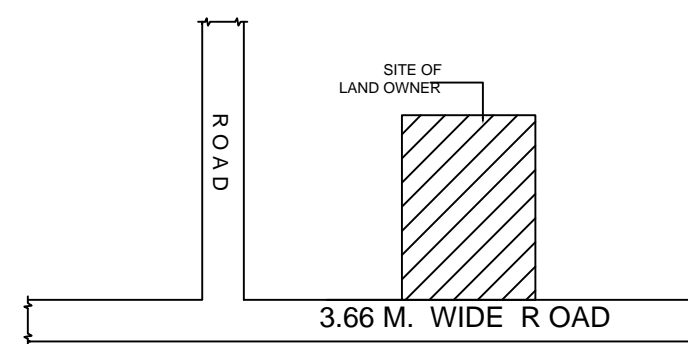

LOCATION PLAN

TOTAL PLOT AREA	=	292.50	SQM.
NET PLOT AREA	=	292.50	SQM.
TOTAL OPEN LAND AREA	=	225.87	SQM.
GROUND FLOOR BUILT UP AREA	=	66.63	SQM.
FIRST FLOOR B/A	=	66.63	SQM.
TOTAL	=	133.23	SQM.
F.A.R.	=	0.45	
% OF COVRED AREA	=	22 %	
BUILDING HEIGHT	=	7.0M.	

PROPOSED RESIDENTIAL BUILDING OF
 NAME- SMT. ANJU KUMARI
 S/O. - SRI SURENDRA VISHVKARMA
 MAUZA KISHUNPUR
 P.S. - CHATRA
 P.S. NO. - 185
 WARD NO. - 15
 KHATA NO. - 96
 H. NO. -
 PLOT NO. - 1262
 TOUZI NO. - 28
 DIST. - CHATRA (JHARKHAND)

SIGNATURE OF APPLICANT

MAP APPROVED BY

SIGNATURE OF ENGINEER