

FRONT ELEVATION

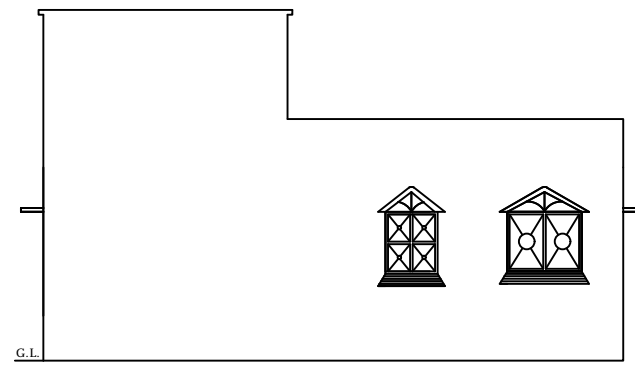

SOUTH SIDE ELEVATION

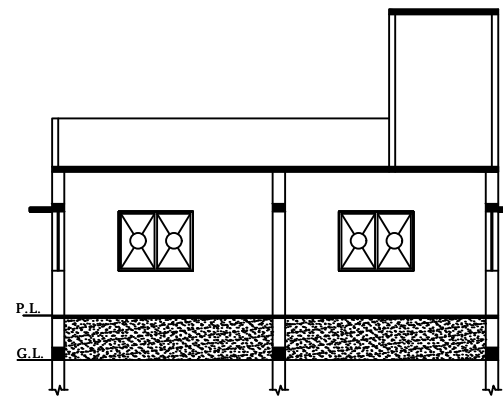

SECTION-XX

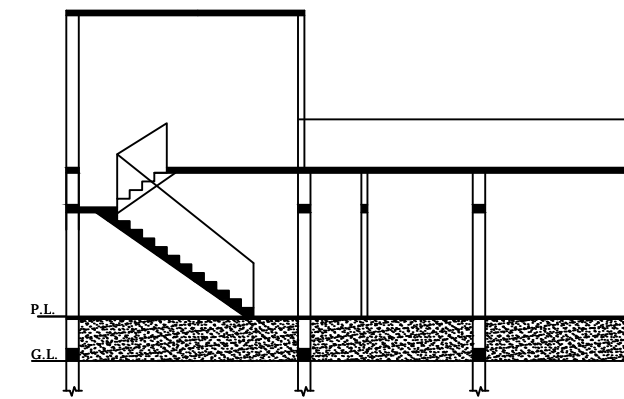

SECTION-YY

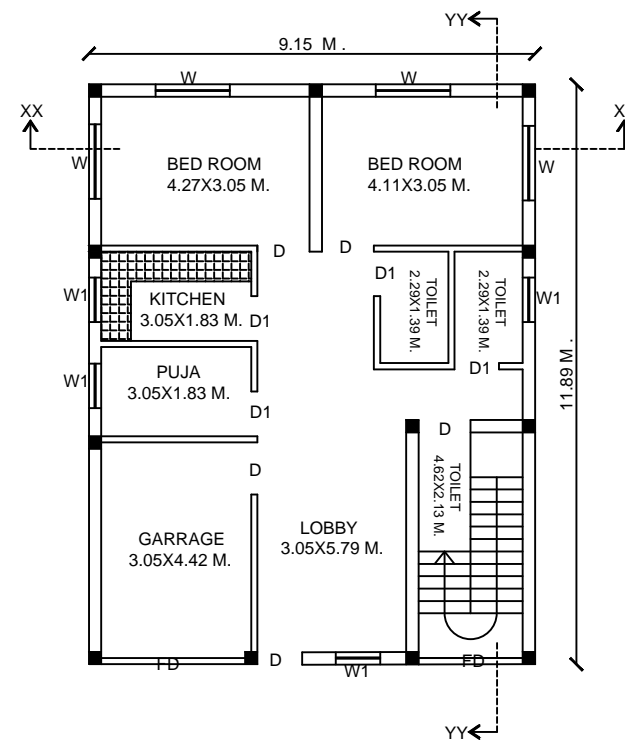

PROPOSED GROUND FLOOR PLAN

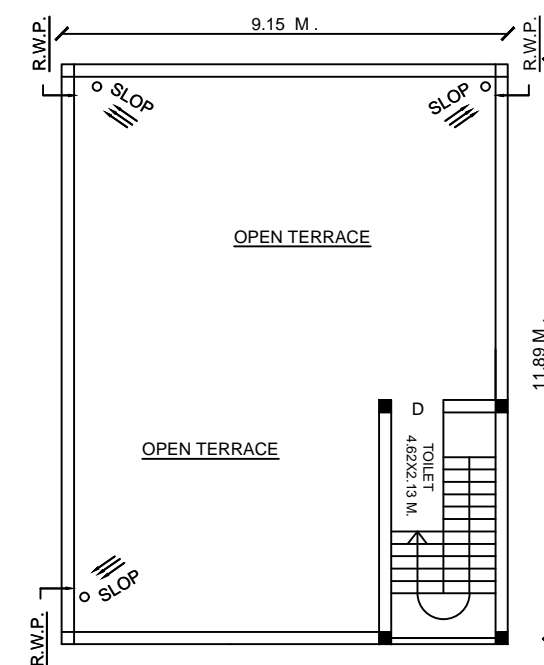

TERRACE FLOOR PLAN

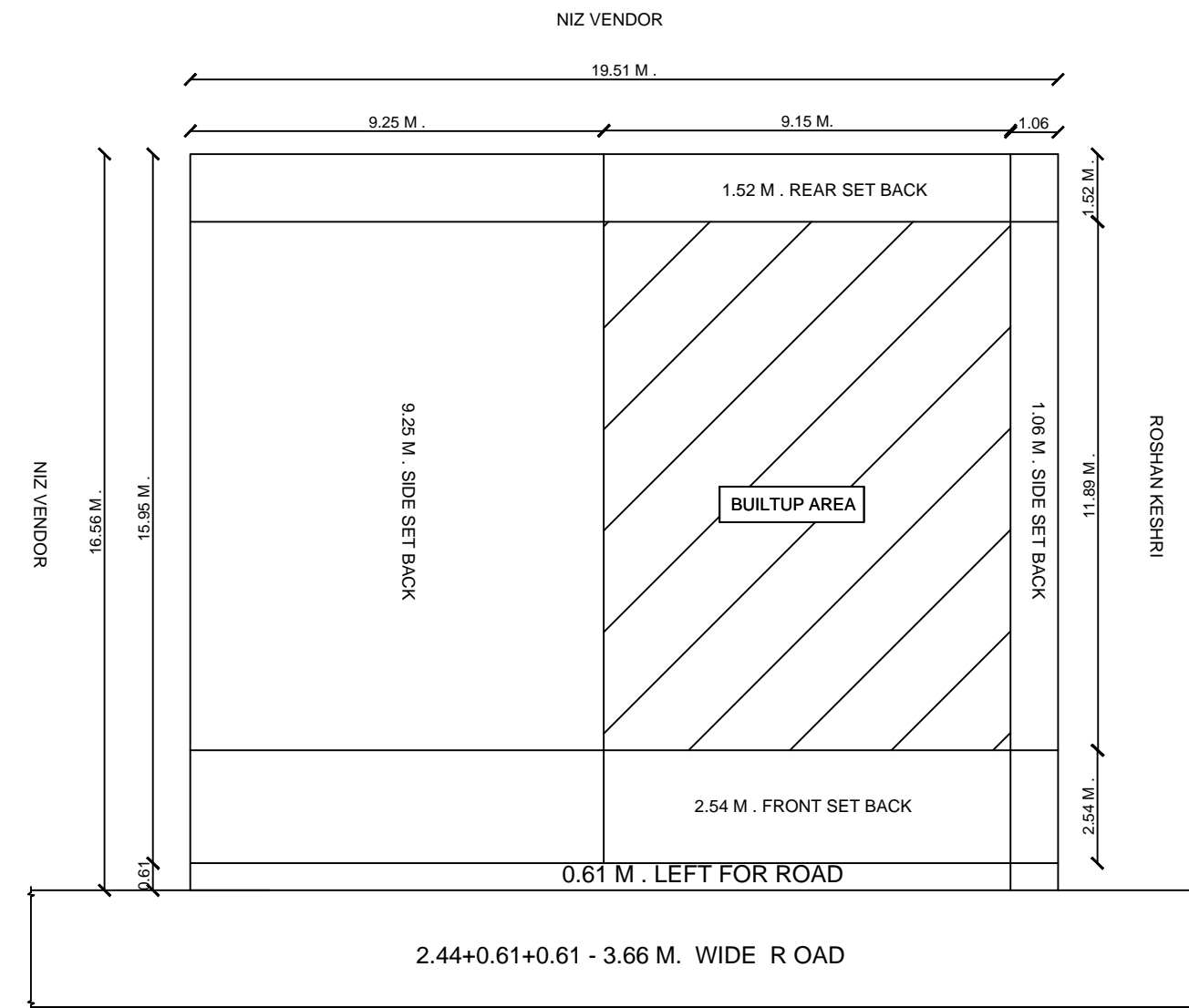

SITE PLAN

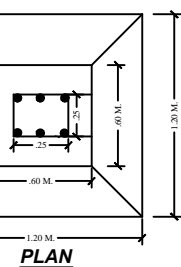
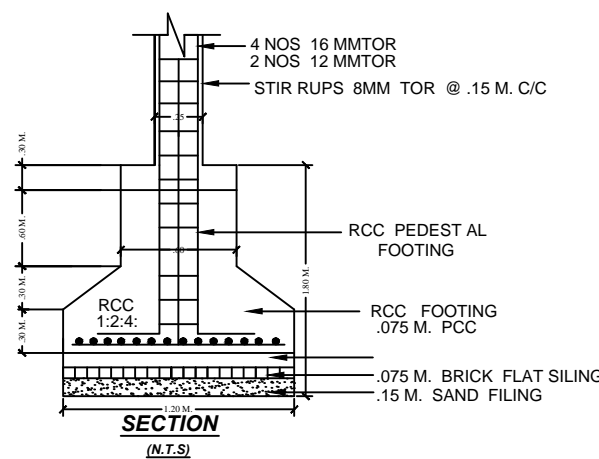

PLAN

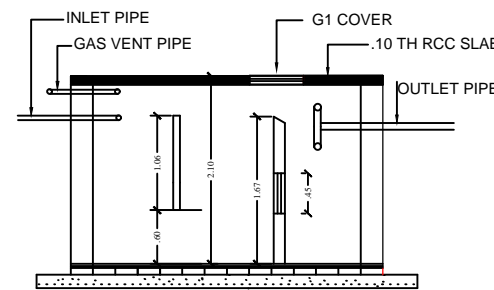

SECTION

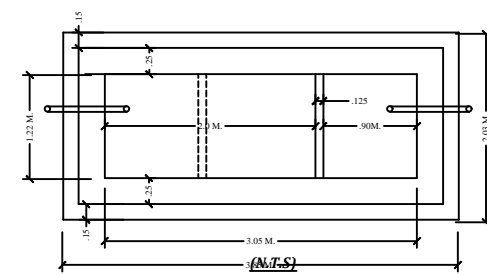

PLAN  
DETAIL OF SEPTIC TANK

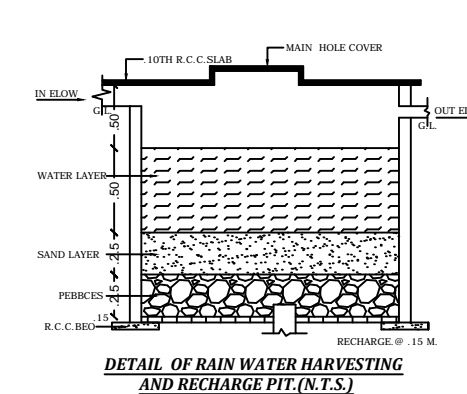

DETAIL OF RAIN WATER HARVESTING AND RECHARGE PIT (N.T.S.)

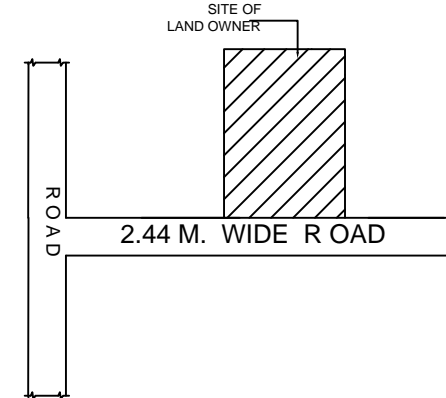
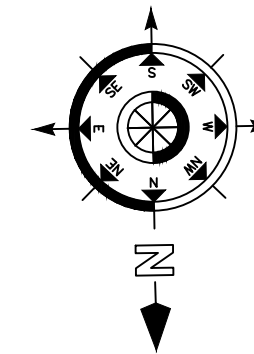

LOCATION PLAN

SCHEDULE OF DS & WS

TYPE	SIZE	REMARKS
D	1.06 M.X2.10 M.	F PANELED
D1	0.06 M.X2.10 M.	F PANELED
D2	0.75 M.X2.10 M.	F PANELED
W	1.50 M.X1.20 M.	F GLAZZED
W1	1.20 M.X1.20 M.	F GLAZZED
W2	0.91 M.X1.20 M.	F GLAZZED
C.GATE	2.10 M.X2.10 M.	IRON

SPECIFICATION

- DETAIL OF R.C.C. FOOTING COLUMN FON ( M.25 )
- 1ST CLASS BRICK WORK IN CEMENT PLASTER ( 1:6 )
- 1.25X.15TH. R.C.C. LINTEL BAND OVER DOOR'S & WINDOW'S
- .10TH. LIME CON. TERR.OVER .10TH. R.C.C. ROOF SLAB(M.25)
- SAL WOOD FRAME & SUAM WOOD SHUTTER.
- 0.012TH. IN CEMENT PLASTER IN BOTH SIDE WACC ( 1:6 )
- MARBLE OR MOSAIC FLOORING OVER .110TH. DRY RAMMED KHOA OVER B.F. SOILING , OVER LOCAL SAND FILLING .
- 2 CUAT OF WHITE & COLOUR WASH AS PER CHOICE.
- 17CM.WIDE & 30 CM. PUCCA DRAIN AROUND THE BUILDING .

TOTAL POLT AREA	=	323.08	SQM.
NET PLOT AREA	=	311.18	SQM.
TOTAL OPEN LAND AREA	=	202.39	SQM.
GROUND FLOOR BUILT UP AREA	=	108.79	SQM.
TOTAL	=	108.79	SQM.
F.A.R.		0.34	
% OF COVRED AREA		34 %	
BUILDING HEIGHT		3.96 M.	

PROPOSED RESIDENTIAL BUILDING OF  
 NAME- SMT. MANJU DEVI  
 W/O. - SRI NARESH PRASAD KESHRI  
 MOUZA CHHAT TALAB CHATRA  
 P.S. - CHATRA  
 P.S. NO.- 175  
 WARD NO. - 19  
 KHATA NO.- 7/7  
 H. NO.-  
 PLOT NO.- 1746  
 TOUZI NO.- 28  
 DIST. - CHATRA (JHARKHAND)

SIGNATURE OF APPLICANT

MAP APPROVED BY

SIGNATURE OF ENGINEER