

SITE PLAN

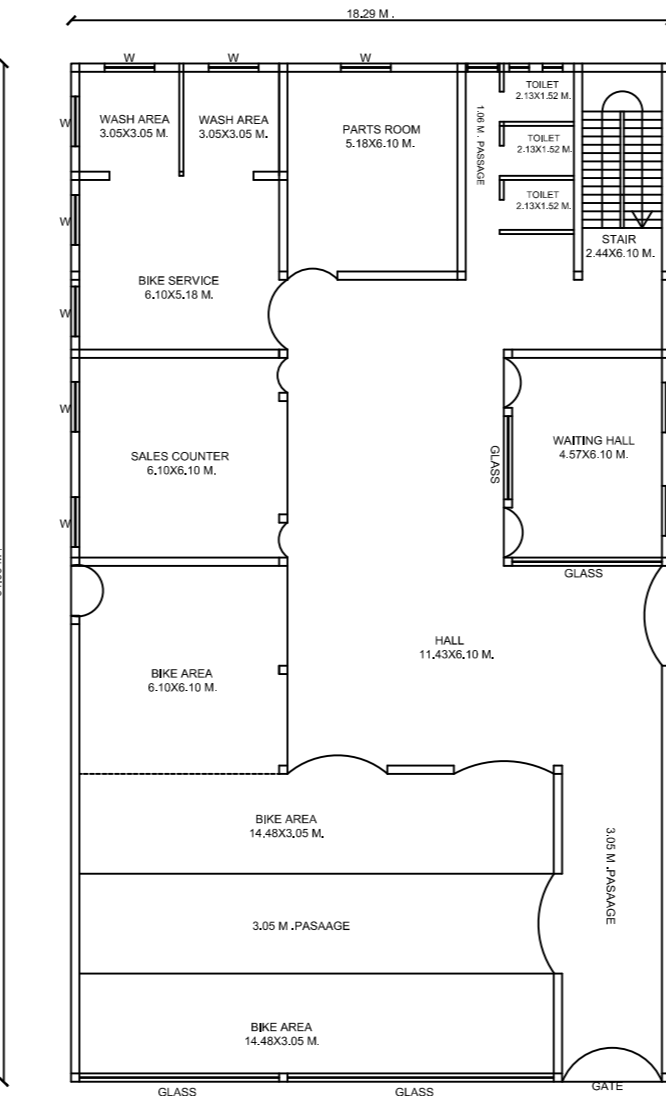

PROPOSED GROUND FLOOR PLAN

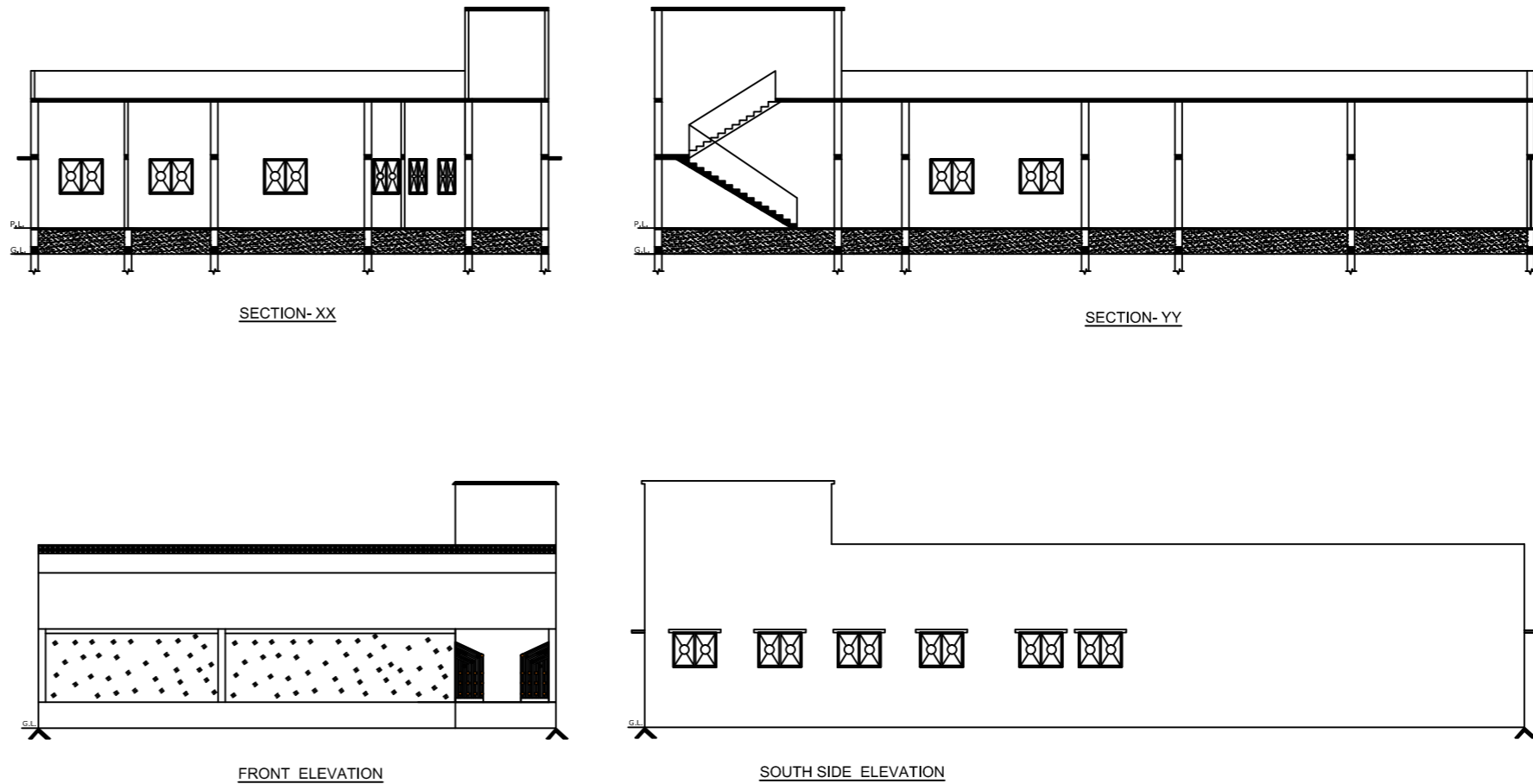
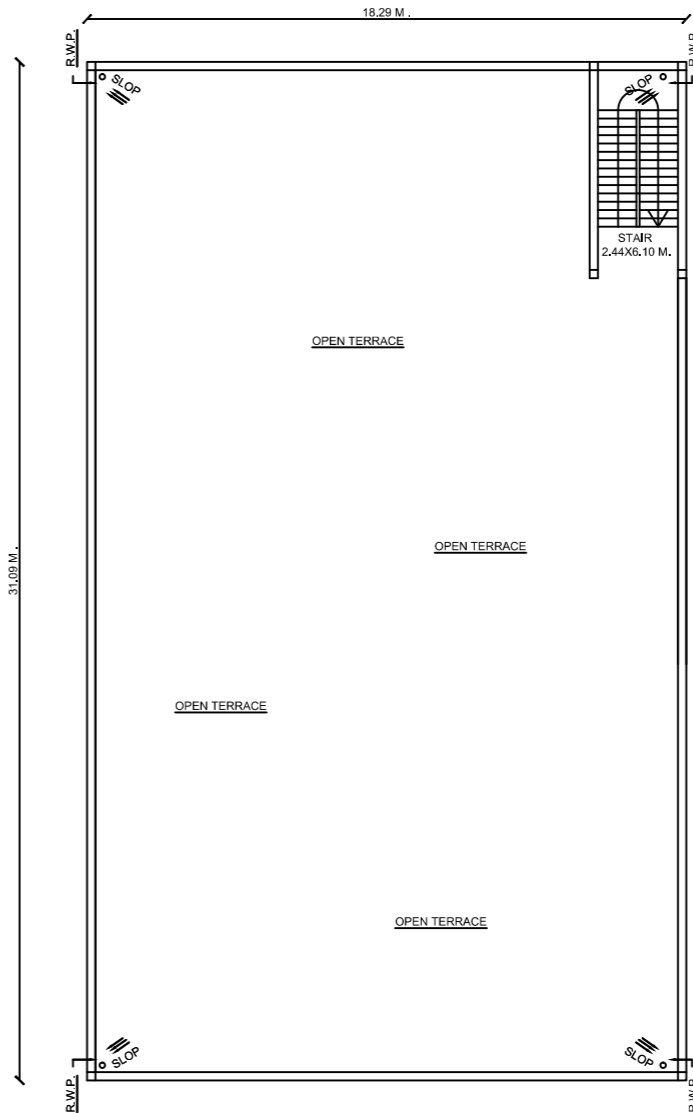

TERRACE FLOOR PLAN

SCHEDULE OF DS & WS		
TYPE	SIZE	REMARKS
D	1.06 M.X2.10 M.	F PANELED
D1	0.06 M.X2.10 M.	F PANELED
D2	0.75 M.X2.10 M.	F PANELED
W	1.50 M.X1.20 M.	F GLAZZED
W1	1.20 M.X1.20 M.	F GLAZZED
W2	0.91 M.X1.20 M.	F GLAZZED
C.GATE	2.10 M.X2.10 M.	IRON

SPECIFICATION		
1	DETAIL OF R.C.C. FOOTING COLUMN FON (M.25)	
2	1ST CLASS BRICK WORK IN CEMENT PLASTER (1:6)	
3	1.25X.15TH. R.C.C. LINTEL BAND OVER DOORS & WINDOWS	
4	10TH. LIME CON. TERR.OVER. 10TH. R.C.C. ROOF SLAB(M.25)	
5	SAL WOOD FRAME & SUAM WOOD SHUTTER.	
6	0.012TH. IN CEMENT PLASTER IN BOTH SIDE WACC (1:6)	
7	MARBLE OR MOSAIC FLOORING OVER .110TH. DRY RAMMED KHOA OVER B.F. SOILING . OVER LOCAL SAND FILLING .	
8	2 CUAT OF WHITE & COLOUR WASH AS PER CHOICE.	
9	17CM.WIDE & 30 CM. PUCCA DRAIN AROUND THE BUILDING .	

TOTAL PLOT AREA	=	1600.86	SQM.
NET PLOT AREA	=	1500.86	SQM.
TOTAL OPEN LAND AREA	=	1032.23	SQM.
GROUND FLOOR BUILT UP AREA	=	568.63	SQM.
TOTAL	=	568.63	SQM.
F.A.R.	=	0.35	
% OF COVERED AREA	=	35 %	
BUILDING HEIGHT	=	3.96 M.	

PROPOSED COMMERCIAL BUILDING OF
 NAME- SRI ARJUN PRASAD ARYA
 S/O. - SRI RAGHUVVEER PRASAD
 MAUZA - KISUNPUR
 P.S. - CHATRA
 P.S. NO.- 185
 WARD NO. - 03
 KHATA NO.- 96
 H. NO.-
 PLOT NO.- 1262
 TOUZH NO.- 28
 DIST. - CHATRA (JHARKHAND)

SIGNATURE OF APPLICANT

SIGNATURE OF ENGINEER

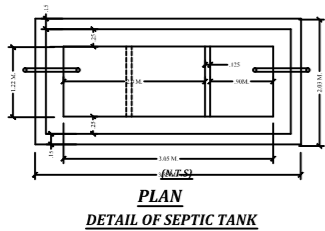
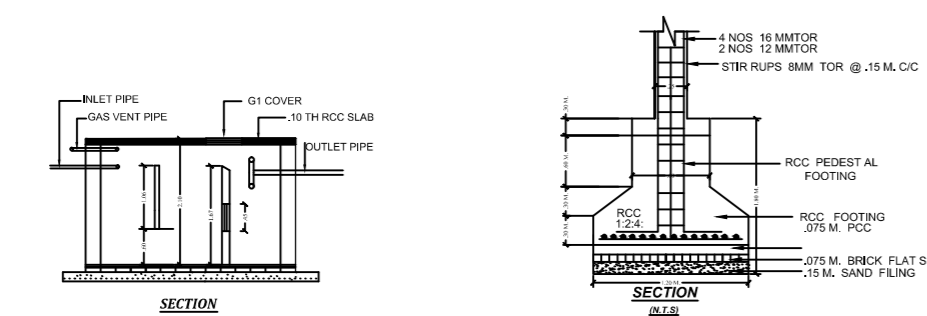

DETAIL OF SEPTIC TANK

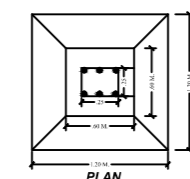

PLAN

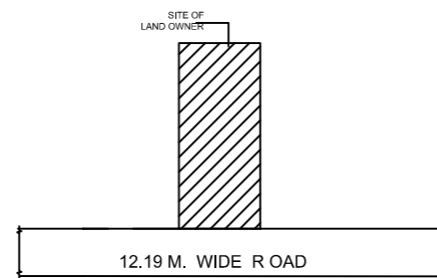

LOCATION PLAN

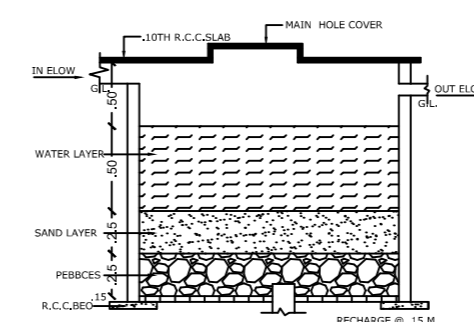

DETAIL OF RAIN WATER HARVESTING AND RECHARGE PIT (N.T.S.)

MAP APPROVED BY