

**SITE PLAN**

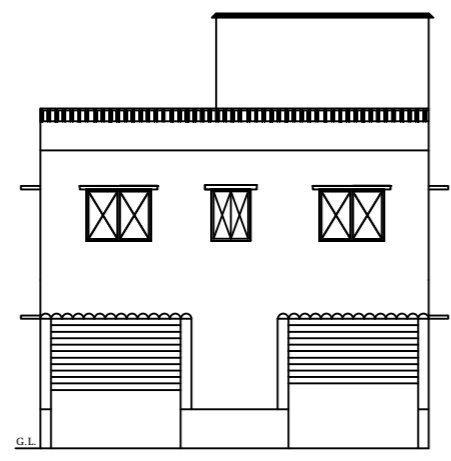

**FRONT ELEVATION**

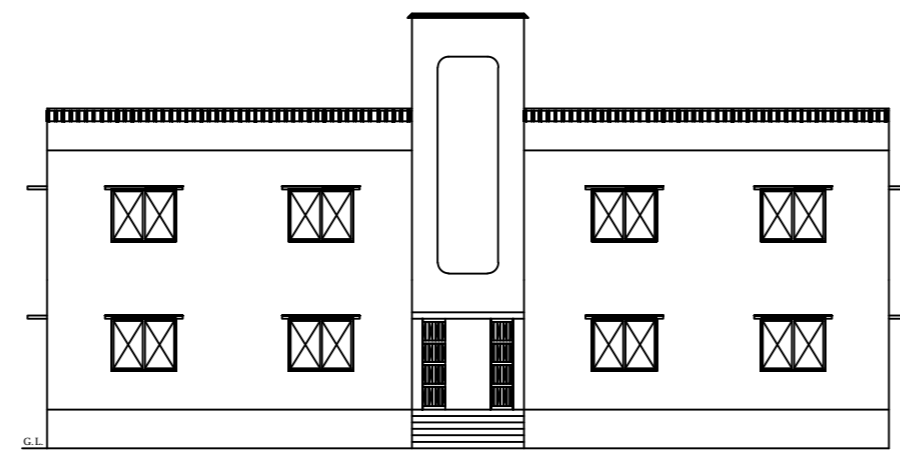

**EAST SIDE ELEVATION**

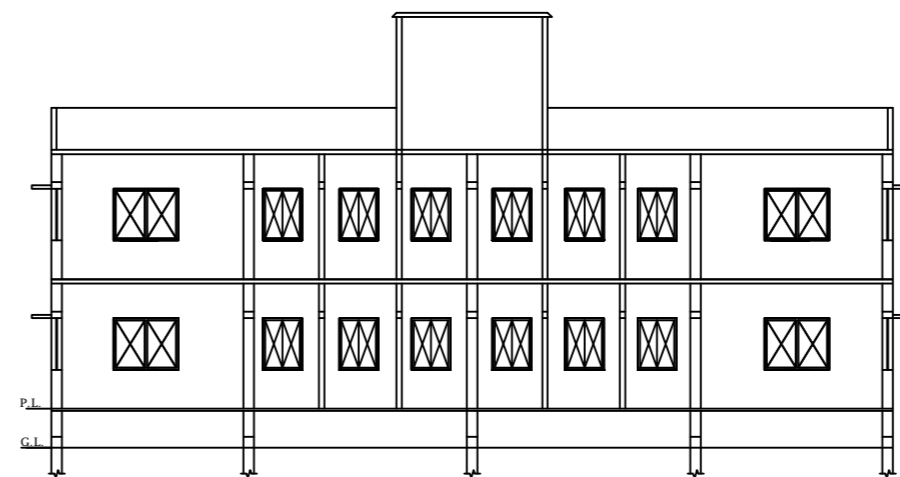

**SECTION-YY**

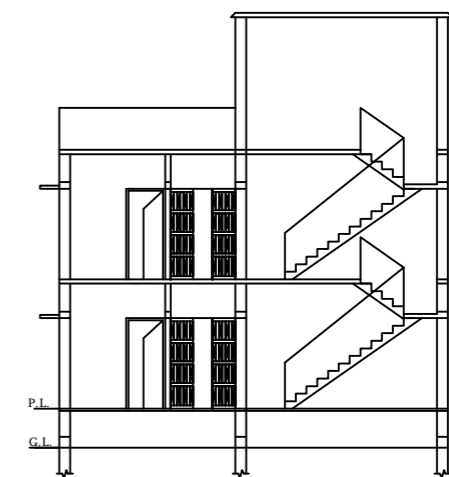

**SECTION-XX**

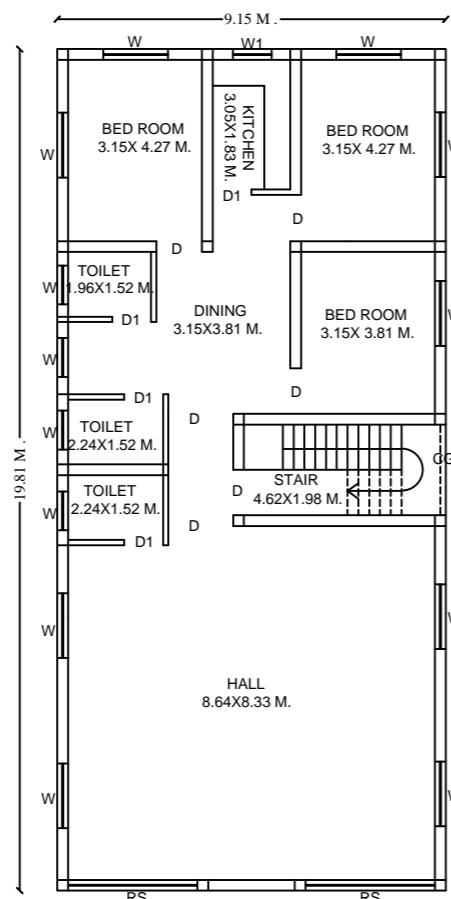

**PROPOSED GROUND FLOOR PLAN**

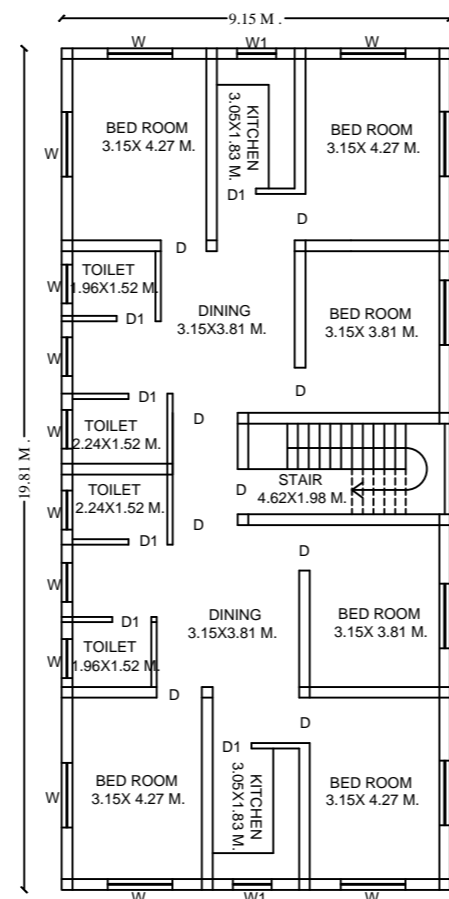

**PROPOSED FIRST FLOOR PLAN**

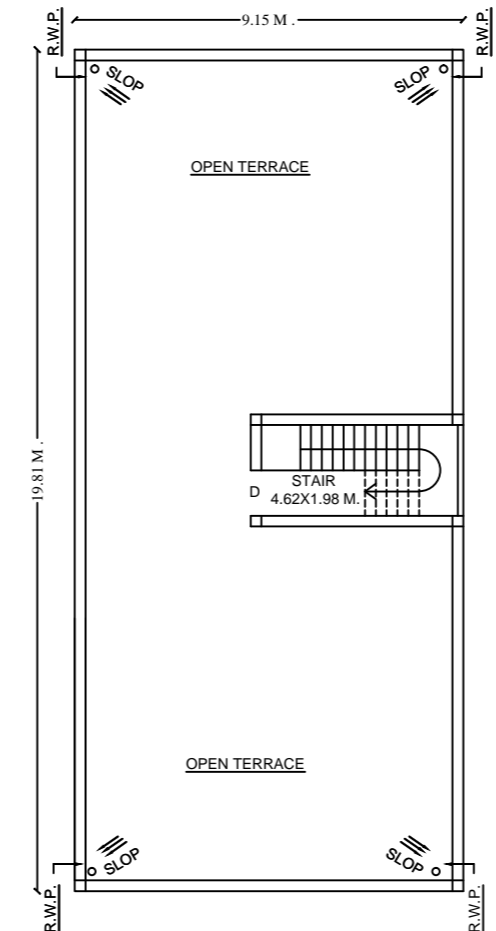

**TERRACE FLOOR PLAN**

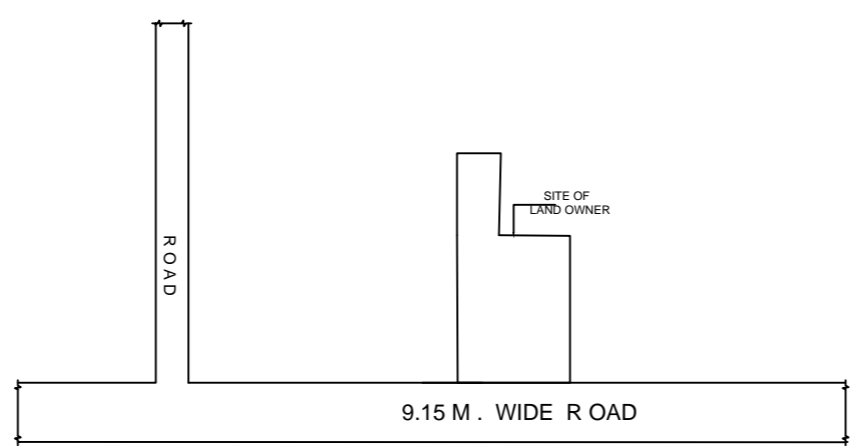

**LOCATION PLAN**

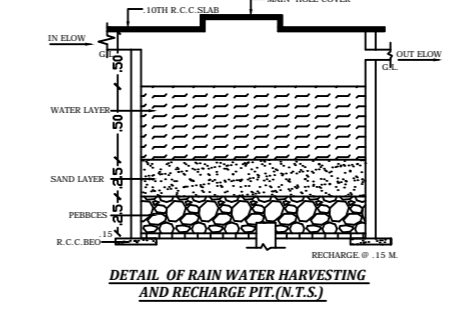
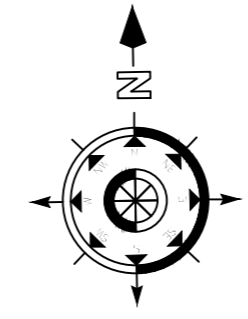

**DETAIL OF RAIN WATER HARVESTING AND RECHARGE PIT (N.T.S.)**

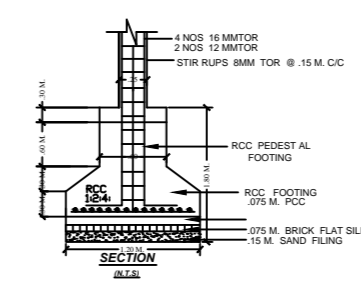

**SECTION**

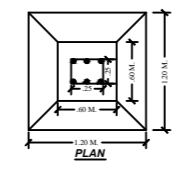

**PLAN**

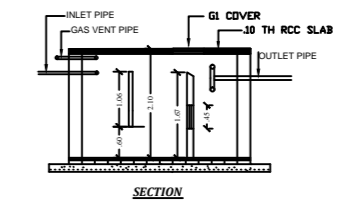

**SECTION**

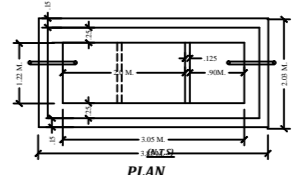

**DETAIL OF SEPTIC TANK**

SCHEDULE OF DS & WS		
TYPE	SIZE	REMARKS
D	1.06 M.X2.10 M.	F PANELED
D1	0.06 M.X2.10 M.	F PANELED
D2	0.75 M.X2.10 M.	F PANELED
W	1.50 M.X1.20 M.	F GLAZZED
W1	1.20 M.X1.20 M.	F GLAZZED
W2	0.91 M.X1.20 M.	F GLAZZED
C.GATE	2.10 M.X2.10 M.	IRON

SPECIFICATION	
1	DETAIL OF R.C.C. FOOTING COLUMN FON ( M.25 )
2	1ST CLASS BRICK WORK IN CEMENT PLASTER ( 1:6 )
3	1.25X.15TH. R.C.C. LINTEL BAND OVER DOOR'S & WINDOW'S
4	10TH. LIME CON. TERR.OVER .10TH. R.C.C. ROOF SLAB(M.25)
5	SAL WOOD FRAME & SUAM WOOD SHUTTER.
6	0.012TH. IN CEMENT PLASTER IN BOTH SIDE WACC ( 1:6 )
7	MARBLE OR MOSAIC FLOORING OVER .110TH. DRY RAMMED KHOA OVER B.F. SOILING , OVER LOCAL SAND FILLING .
8	2 CUAT OF WHITE & COLOUR WASH AS PER CHOICE.
9	17CM.WIDE & 30 CM. PUCCA DRAIN AROUND THE BUILDING .

TOTAL PLOT AREA	=	476.76	SQM.
NET PLOT AREA	=	476.76	SQM.
TOTAL OPEN LAND AREA	=	295.50	SQM.
GROUND FLOOR BUILT UP AREA	=	181.26	SQM.
FIRST FLOOR B/A	=	181.26	SQM.
TOTAL	=	362.52	SQM.
F.A.R.	=	0.76	
% OF COVRED AREA	=	38 %	
BUILDING HEIGHT	=	7.0 M.	

PROPOSED RESIDENTIAL BUILDING OF  
 NAME - PARMESHWAR SAHU  
 S/O - LATE GAURI SAHU  
 MAUZA - KISHUNPUR  
 P.S. - CHATRA  
 P.S. NO. - 185  
 WARD NO. - 15  
 KHATA NO. - 96  
 H. NO. -  
 PLOT NO. - 935  
 TOUZI NO. - 28  
 DIST. - CHATRA (JHARKHAND)

SIGNATURE OF APPLICANT

MAP APPROVED BY

SIGNATURE OF ENGINEER