

- SPACE FOR R.M.C SEAL**
NOTE- ALL DIMENSION ARE IN FEET
- SPECIFICATIONS**
- FOUNDATION - R.C.C. FRAME STRUCTURE
 - WALLS - 1st CLASS BRICK WORK IN RED BRICK IN CEMENT MORTAR 1:6
 - ALL R.C.C. WORK IN M20 GRADE CONCRETE & Fe 500 GRADE STEEL
 - FLOORING - VITRIFIED CERAMIC TILES
 - R.C.C. ROOF SLAB 100MM THK IN M20
 - STAIR WAIST SLAB 100MM THK, STEPS 300 X 150.
 - CHAJJA 75MM THK 0.6 WIDE IN R.C.C.M20
 - PLASTER OUTER 25MM-1:6 INSIDE-1:2MM-1:6 CEILING-6MM-1:4
 - WOOD WORK 32 MM THK FLUSH DOORS, WINDOWS IN STEEL GLAZED ALUMINUM GLAZED AS PER DESIGN
 - ALL AREA ARE PLANNED AS PER CLIENT REQUIREMENTS
 - CLIENT WILL BE SOLELY RESPONSIBLE FOR THE CONSTRUCTION AS PER THIS DRAWINGS.

Sl. No.	Particulars	Quantity	Unit	Rate	Total
1
2
3
4
5
6
7
8
9
10
11
12
13
14
15
16
17
18
19
20
21
22
23
24
25
26
27
28
29
30
31
32
33
34
35
36
37
38
39
40
41
42
43
44
45
46
47
48
49
50
51
52
53
54
55
56
57
58
59
60
61
62
63
64
65
66
67
68
69
70
71
72
73
74
75
76
77
78
79
80
81
82
83
84
85
86
87
88
89
90
91
92
93
94
95
96
97
98
99
100

STATEMENT OF AREA

TOTAL AREA OF LAND AS PER DEED	3458.74 SQ.FT.
TOTAL PLOT AREA	3458.74 SQ.FT.
GROUND FLOOR AREA	3190.0 SQ.FT.
FIRST FLOOR AREA	3522.86 SQ.FT.
SECOND FLOOR AREA	3483.26 SQ.FT.
TOTAL BUILTUP AREA=	10196.12 SQ.FT.
F.A.R	2.94
GROUND COVERAGE%=	92.23 %

STRUCTURAL STABILITY CERTIFICATE
THIS IS TO CERTIFY THAT SEISMIC LOADS HAVE BEEN TAKEN UNDER CONSIDERATION WHILE DESIGNING THE STRUCTURE OF THIS BUILDING.
THE DESIGN HAS BEEN DONE AS PER IS 1893/1984 & I.S 4326/1985.

SCALE: 1/1

DRG. NO: 1/1

SIGNATURE OF ARCHITECT: _____ SIGNATURE OF OWNER: _____

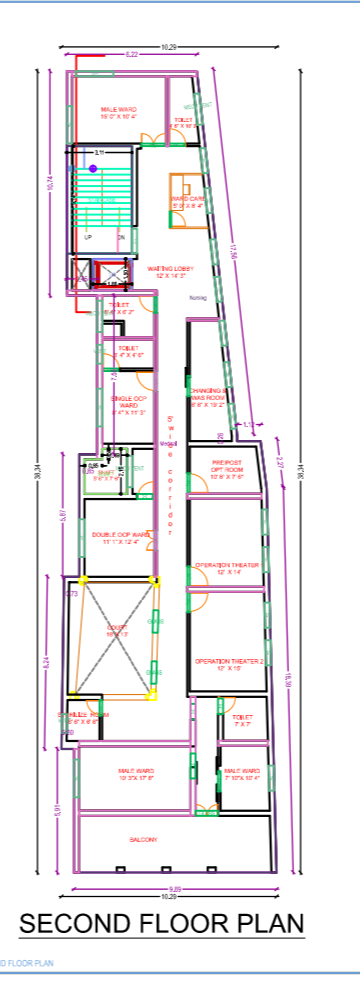
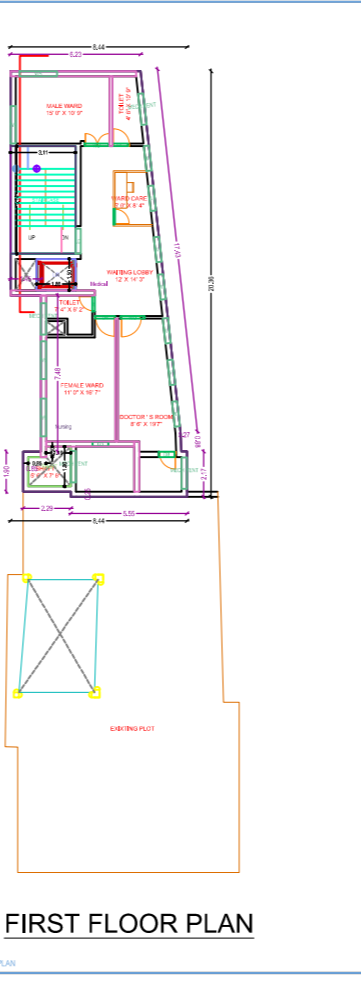
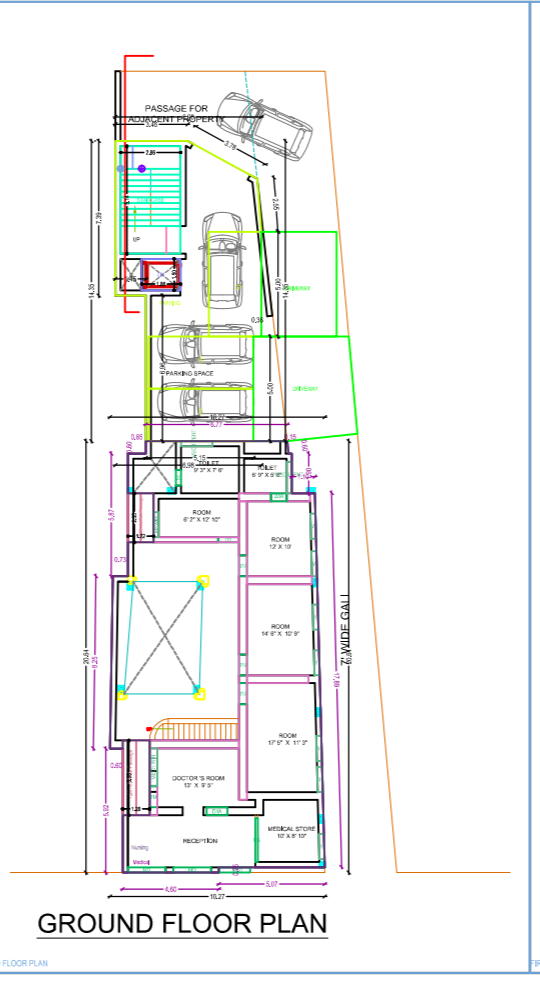
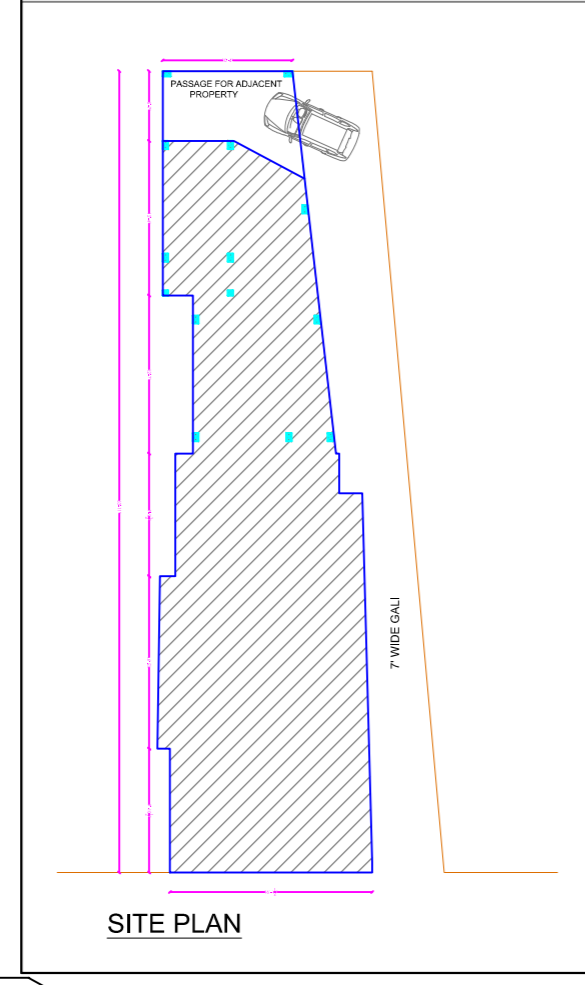
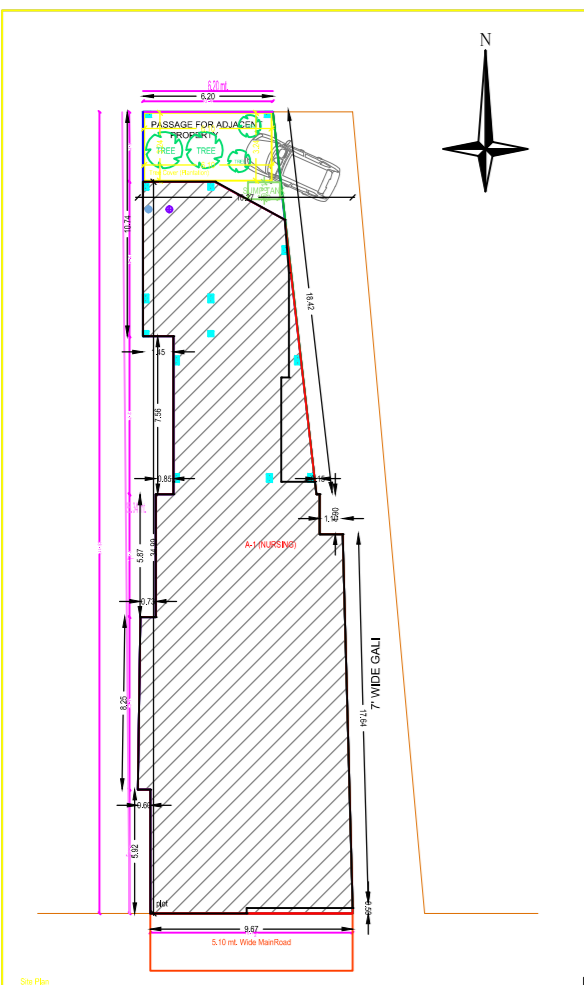

Building A (REFERENCE)

Sl. No.	Particulars	Quantity	Unit	Rate	Total
1
2
3
4
5
6
7
8
9
10
11
12
13
14
15
16
17
18
19
20
21
22
23
24
25
26
27
28
29
30
31
32
33
34
35
36
37
38
39
40
41
42
43
44
45
46
47
48
49
50
51
52
53
54
55
56
57
58
59
60
61
62
63
64
65
66
67
68
69
70
71
72
73
74
75
76
77
78
79
80
81
82
83
84
85
86
87
88
89
90
91
92
93
94
95
96
97
98
99
100