

Proposed Addition Building Plan (2nd Floor)
 Up on Existing Building Plan (1st Floor)
 Vide Plan NO.7 (2003-2004) Dated 02-07-2003
 Sri. Binod Kumar Nawetia
 old T.K.M Plot no . 2061 portion
 Khas Mahal Holding No.265
 New Plot No.116 portion
 Municipality Holding No. 3/72
 Khata No .92
 Old Ward No.3 New Ward No.19
 At Mohalla :Amla Tola
 Municipal Chaibasa
 Dist : Singhbhum (w)
 Jharkhand

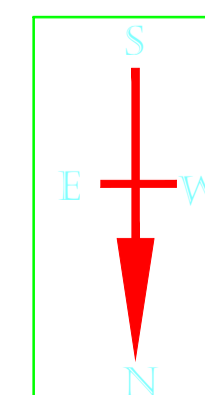
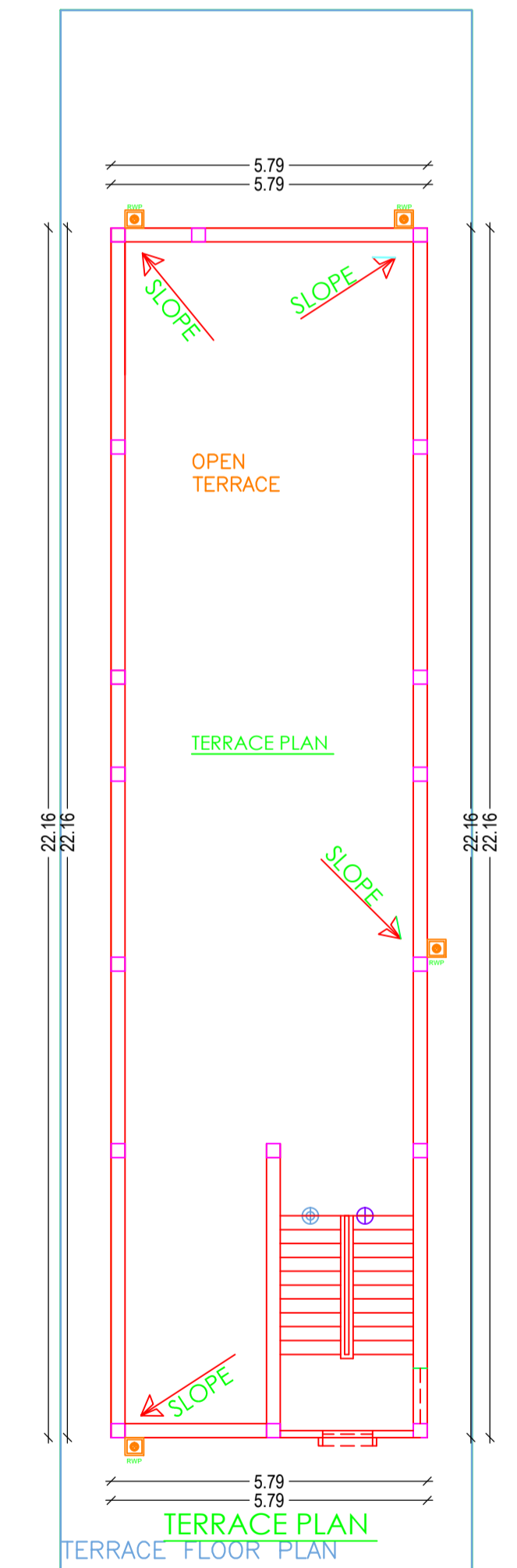
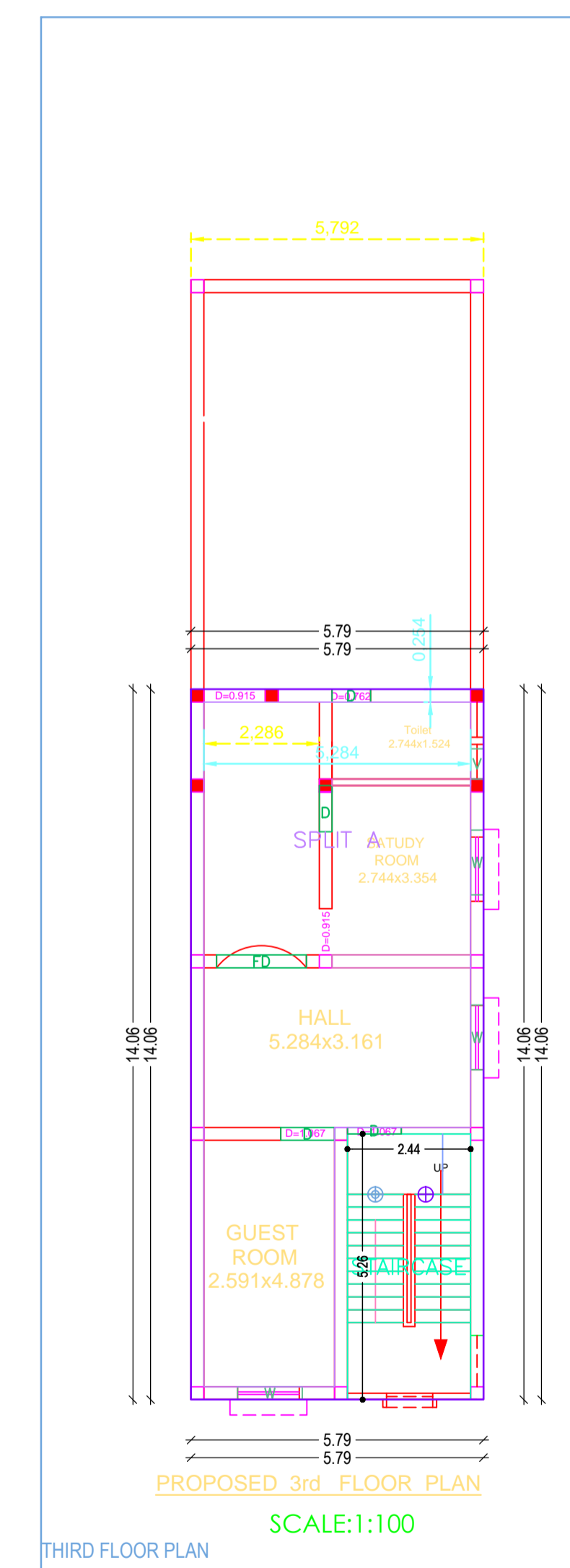
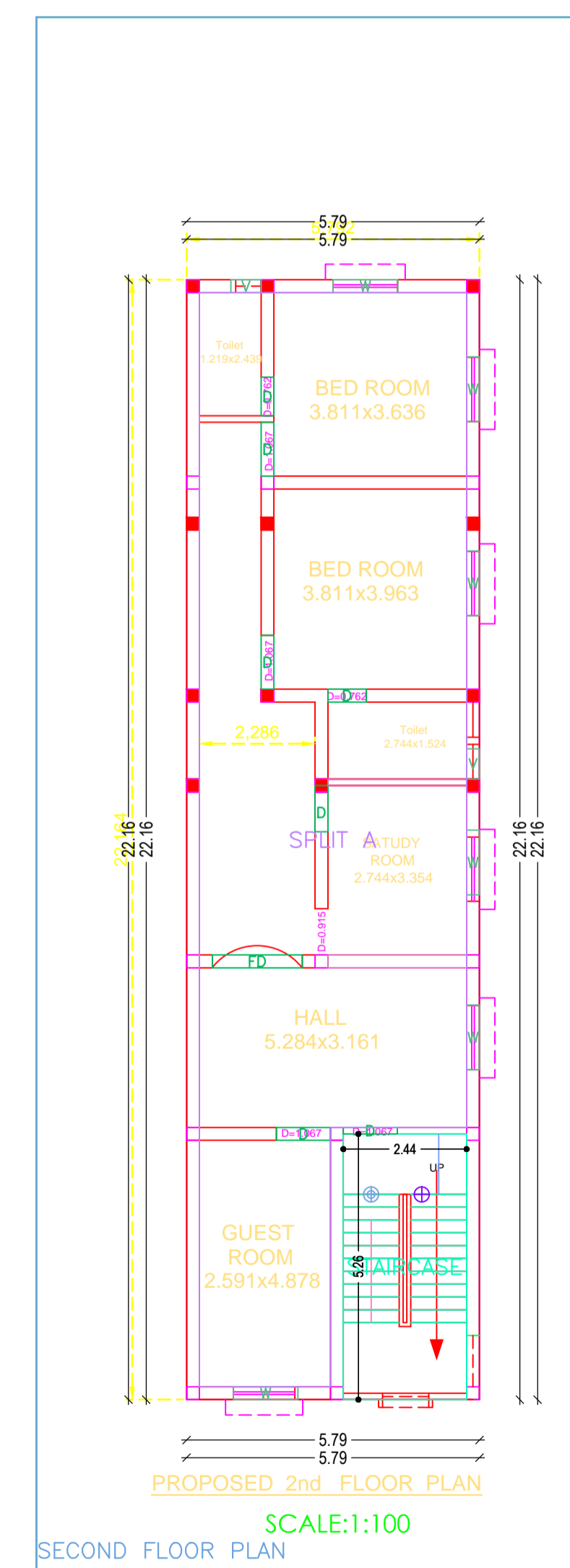
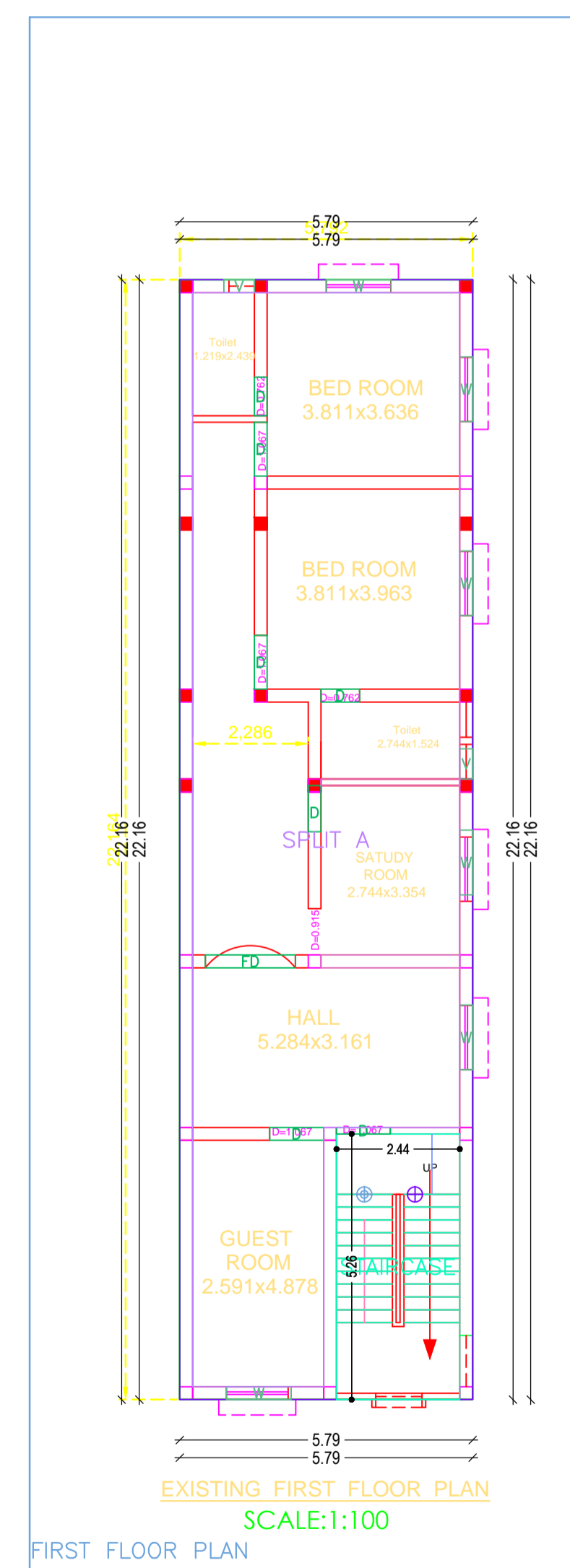
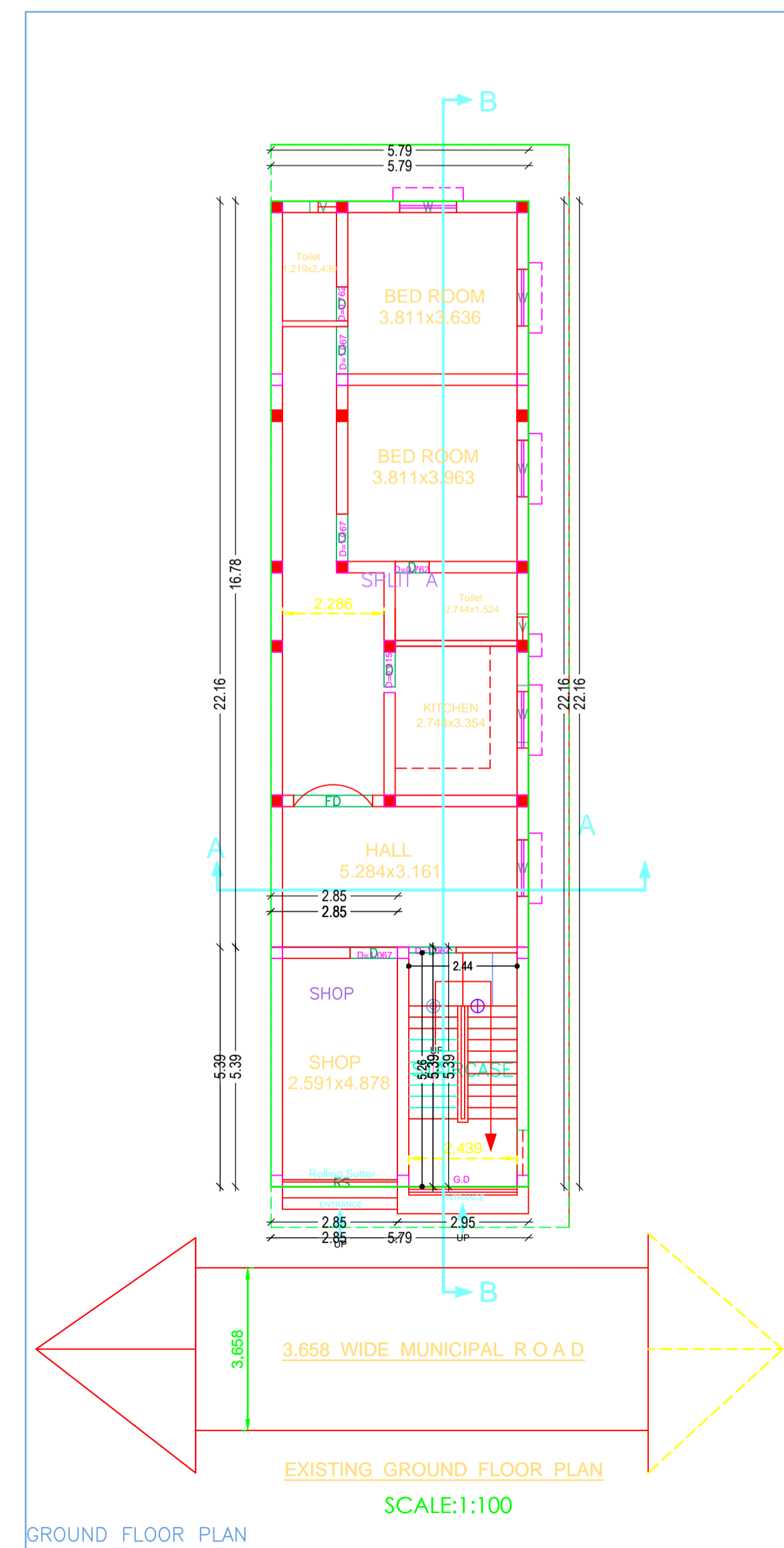
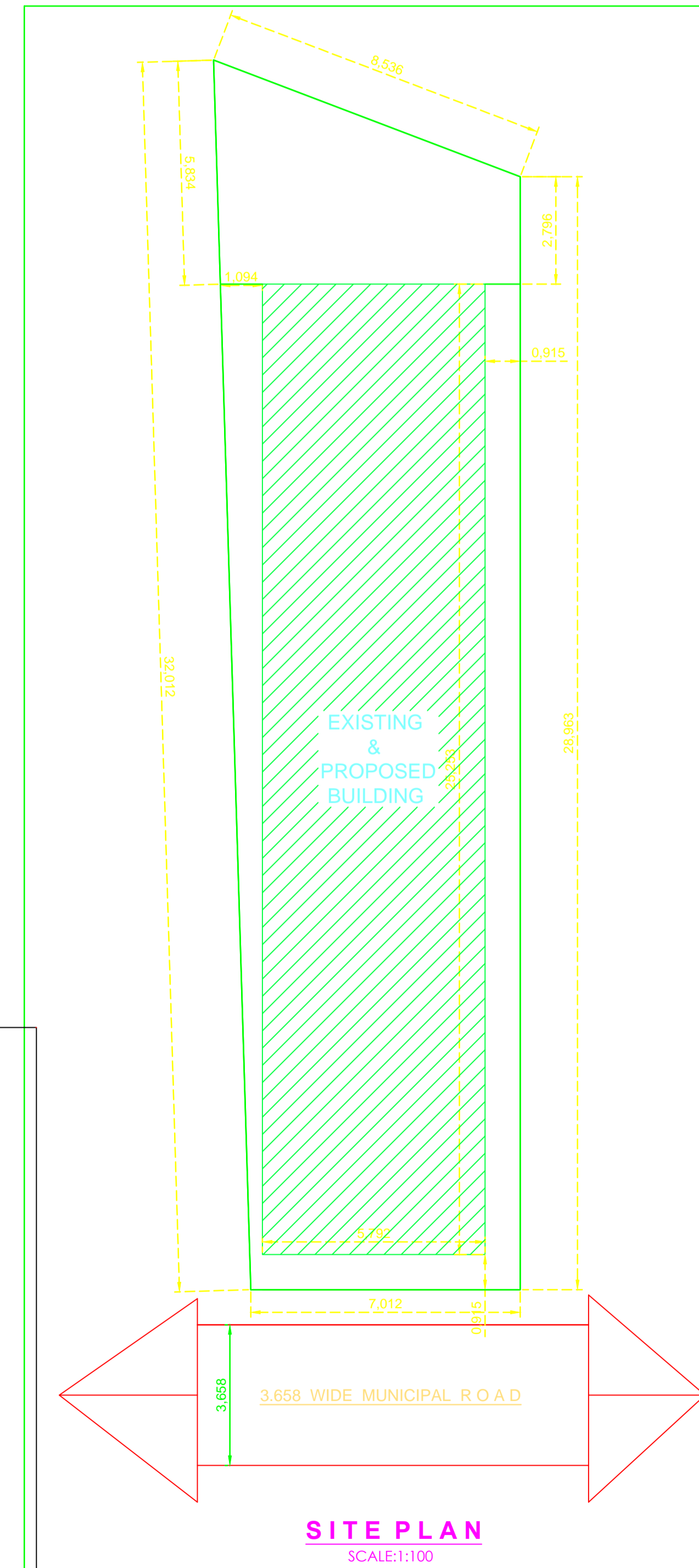
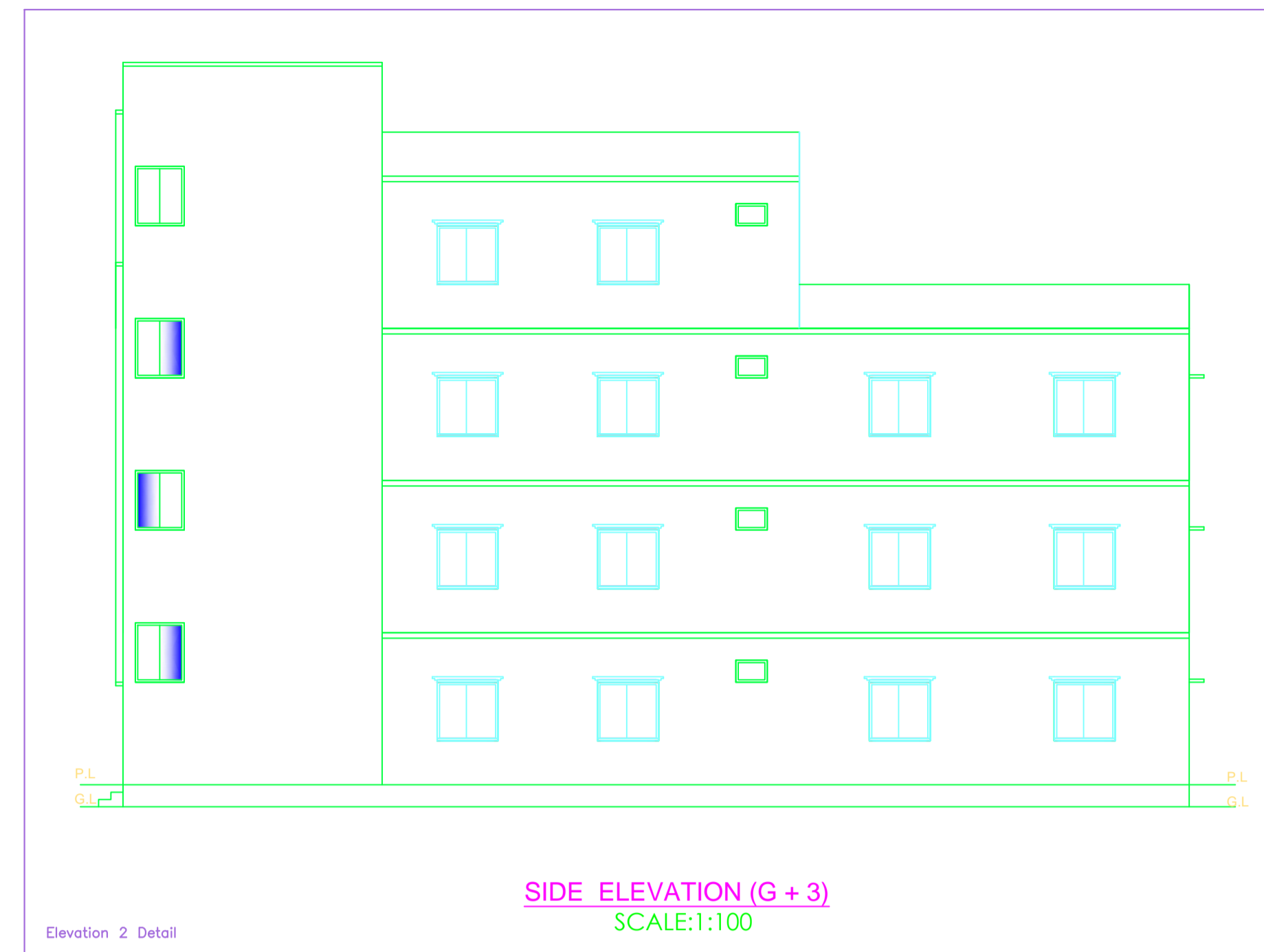
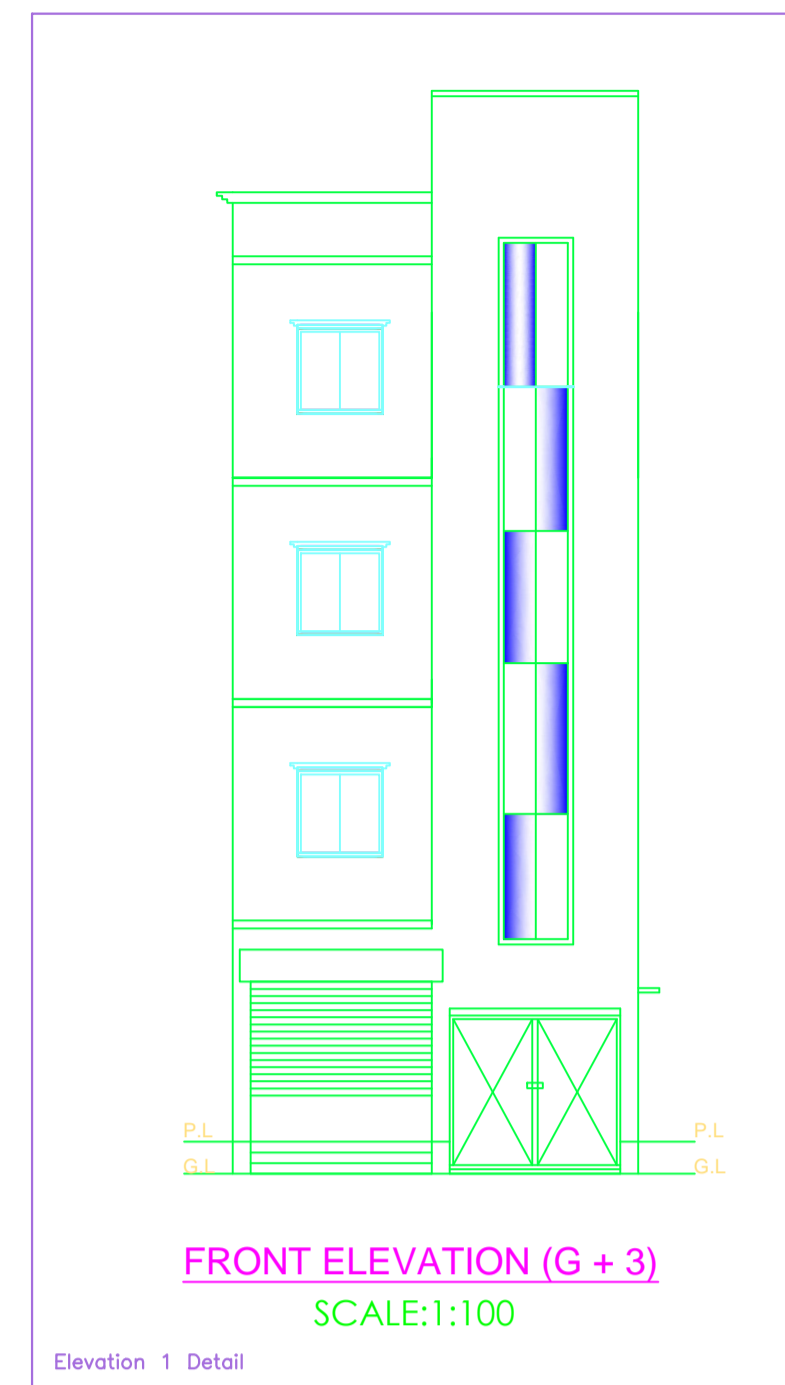

A (RESIDENTIAL)

DRAWN BY
 BABLI
 mob : 9546274871

SHEET NO. 1

SWASTIK CONSULTANT
 Authorised Civil Eng.
 Jayant Kumar Dey
 Regd.No. :CNP / ENG / 0002 / 2017

DRG. NO. :RS/SWTK/CBSA/1051	
DATE :30-10-2018	
DRAWN BY	OWNER'S SIGNATURE