

Project Title :VITIKANT RAUT

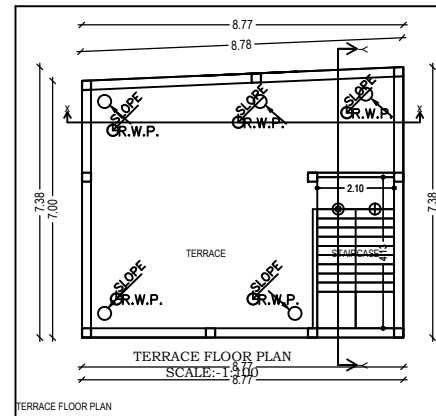

GENERAL SPECIFICATION:-	
FOUNDATION	Plain Cement Concrete As Per Design.
SUPER STRUCTURE	R.C.C Column Footing & Column As Per Structure Design. R.C.C Column And Beam As Per Structure Design. R.C.C Roof Slab As Per Structure Design. R.C.C Floor Slab As Per Structure Design. R.C.C Partition Wall In Cement Mortar.
FLOOR	1.25 Thick Ch. Pl. Btl. All Over Floor.
INTERNAL FINISH	White Washing Over Cement Plaster.
SANITARY	Vitreous China Sanitary Ware. G.I. Pipe Water Supply. C.I. Pipe For Drainage.
DOORS & WINDOWS	As Per Schedule.
ELECTRICAL	Copper Conductor With P.V.C. Conduit.
SCHEDULE OF DOORS & WINDOWS	
SIZE	DESCRIPTION
1.22M X 2.13M	Paneled Single Shutter door.
1.07M X 2.13M	Paneled Single Shutter door.
0.91M X 2.13M	Paneled Single Shutter door.
0.84M X 2.13M	Paneled Single Shutter door.
0.76M X 2.13M	Paneled Single Shutter door.
1.52M X 1.22M	Glazed Steel Frame Window 3. Shutter.
1.22M X 1.22M	Glazed Steel Frame Window 3. Shutter.
0.61M X 0.61M	Top Hung Steel Ventilator.
<p>PROPOSED BUILDING FOR:- SRI VITIKANT RAUT S/O- SRI ARUN KUMAR RAUT</p> <p>AT- KALABDIHA P.O.- RAJNAGAR P.S.- RAJNAGAR WARD NO- 1 THANA NO.-644 KHATA NO.- 10 PLOT NO.- 282 MOUZA.- NAGAR PARISHAD CHAIBASA WEST SINGHBHUM (JHARKHAND)</p>	
SIGNATURE OF OWNER	
SIGNATURE OF ENGINEER	
<p>SITE PLAN, FLOOR PLANS, ELEVATIONS (2-nos.), SECTIONS (2-nos.), AREA CALCULATION, LOCATION PLAN, DRAINAGE PLAN, FOOTING DETAILS & WATER TANK</p>	
SHEET NO. = 1/1	

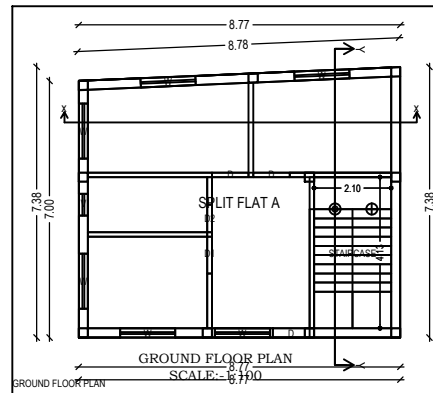
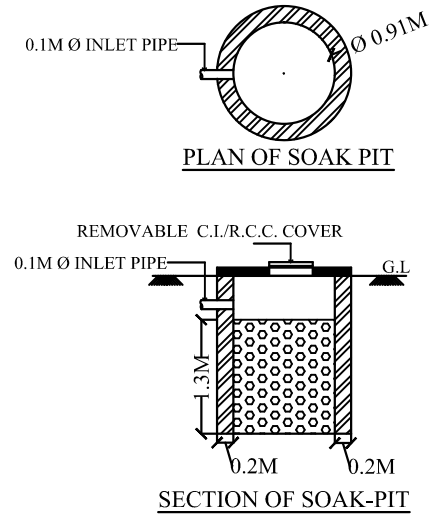
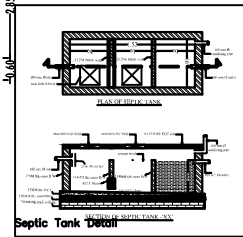
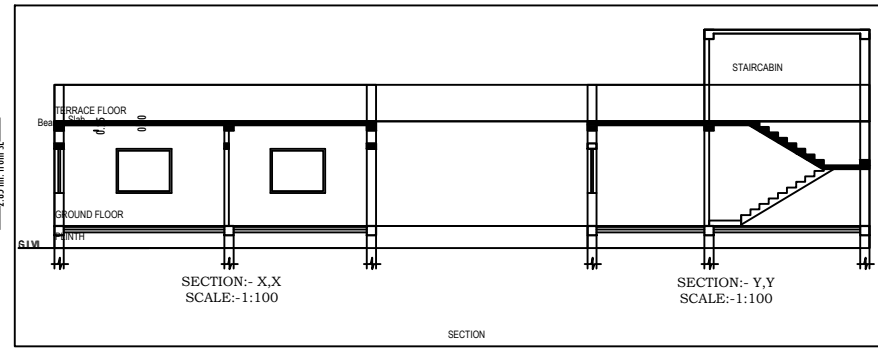
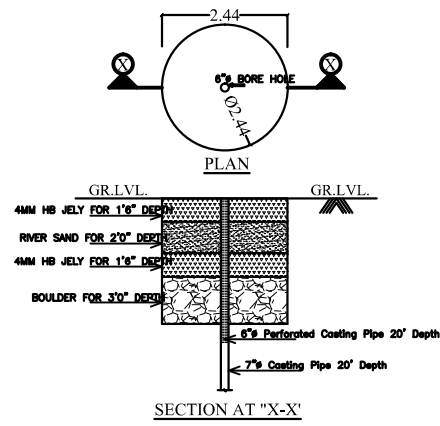
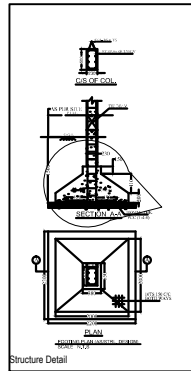
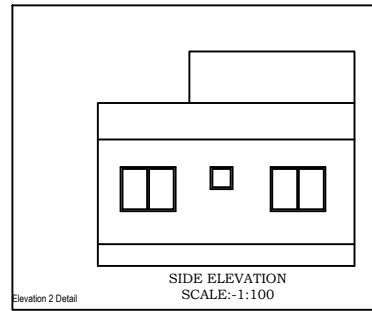
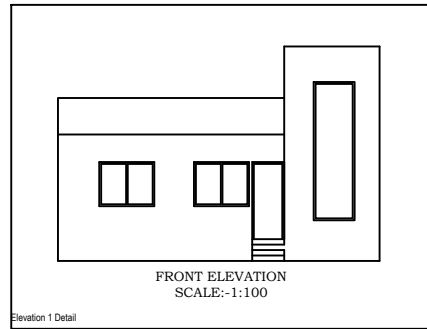
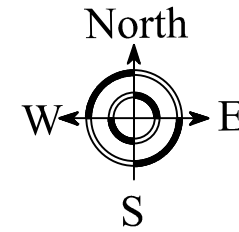
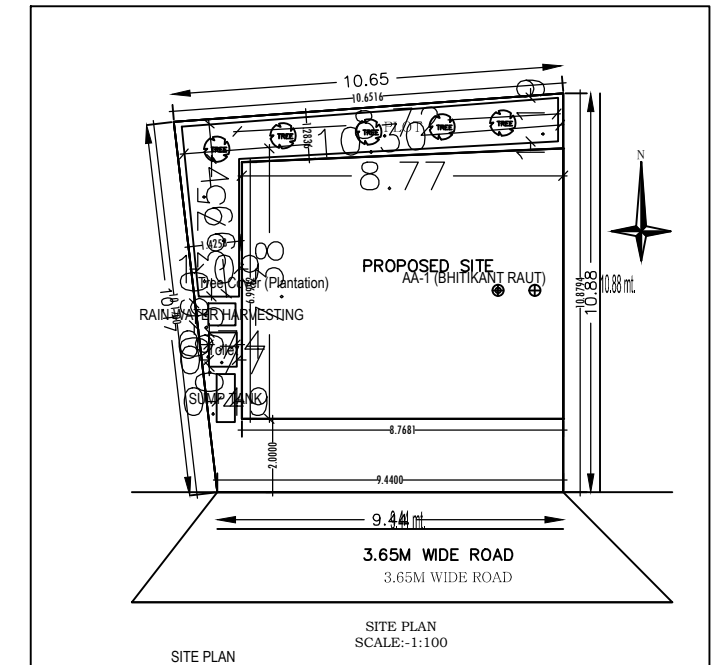

Building :AA (VITIKANT RAUT)

Floor Name	Total Built Up Area (Sq.mt.)	Proposed FAR Area (Sq.mt.)	Total FAR Area	Tnmt.(No.)