

Project Title :GAUTAM MISHRA

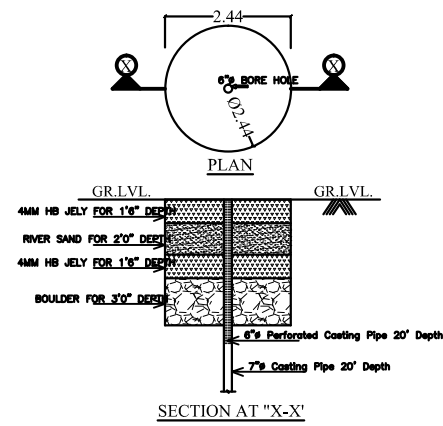
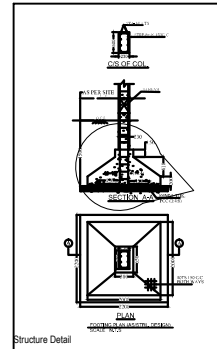
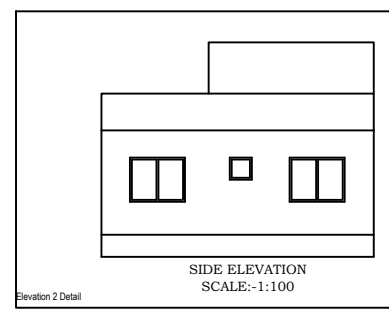
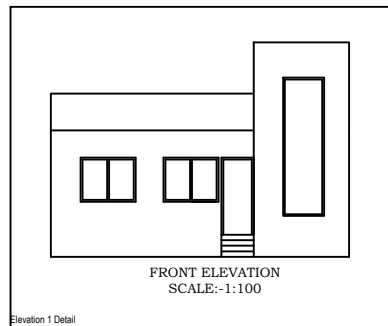
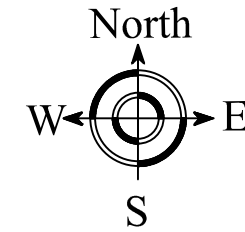

**GENERAL SPECIFICATION:-**

FOUNDATION	Plain Cement Concrete As Per Design.
SUPER STRUCTURE	R.C.C Columns Footing & Columns As Per Structure Design. R.C.C Column And Beam As Per Structure Design. 0.23M Thk External Wall & 0.1m Thk Partition Wall to Concrete Masonry. R.C.C Roof Slab As Per Structure Design.
FLOOR	12.5 Flooring On P.C.C Bed All Over Floor.
INTERNAL FINISH	White Washing Over Cement Plaster
SANITARY	1. Vitreous China Sanitary Ware. 1.1.1. Pipe Water Supply. 1.1.1. Pipe For Drainage.
DOORS & WINDOWS	As Per Schedule.
ELECTRICAL	Copper Conductor With P.V.C. Conduit.

**SCHEDULE OF DOORS & WINDOWS**

SIZE	DESCRIPTION
1.22M X 2.13M	Paneled Single Shutter door.
1.07M X 2.13M	Paneled Single Shutter door.
0.91M X 2.13M	Paneled Single Shutter door.
0.84M X 2.13M	Paneled Single Shutter door.
0.76M X 2.13M	Paneled Single Shutter door.
1.52M X 1.22M	Glazed Steel Frame Window 3. Shutter.
1.22M X 1.22M	Glazed Steel Frame Window 3. Shutter.
0.61M X 0.61M	Top Hung Steel Ventilator.

**PROPOSED BUILDING FOR:-**  
SRI. GAUTAM MISHRA  
S/O- SRI KAMLA KANT MISHRA  
  
AT- NIMDIH  
P.O.- SADAR CHAIBASA  
P.S.- SADAR CHAIBASA  
WARD NO- 1  
THANA NO.-644  
KHATA NO.- 10  
PLOT NO.- 282  
MOUZA.- NAGAR PARISHAD CHAIBASA  
WEST SINGHBHUM (JHARKHAND)

SIGNATURE OF OWNER

SIGNATURE OF ENGINEER

SITE PLAN, FLOOR PLANS, ELEVATIONS (2-nos.),  
SECTIONS (2-nos.), AREA CALCULATION,  
LOCATION,  
PLAN, DRAINAGE PLAN, FOOTING DETAILS &  
WATER TANK

SHEET NO. = 1/1

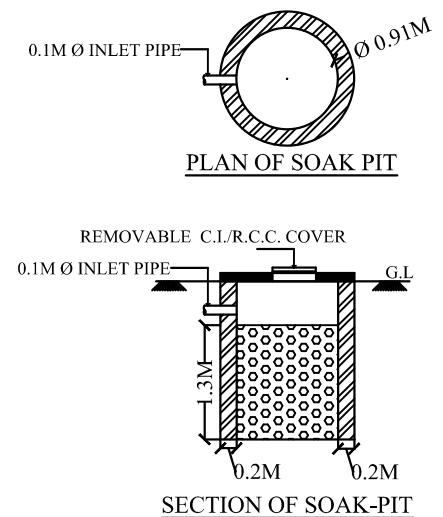

Rain Water Storage Tank Detail

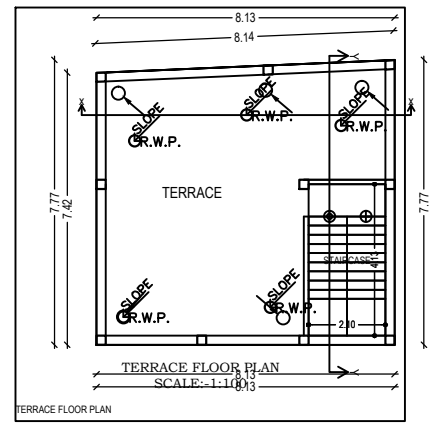
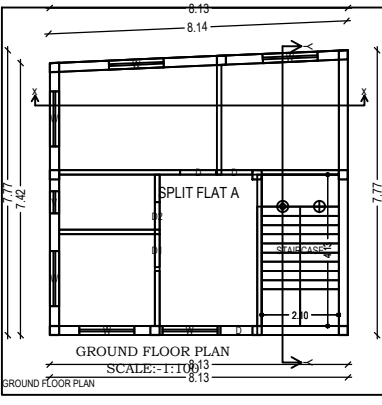
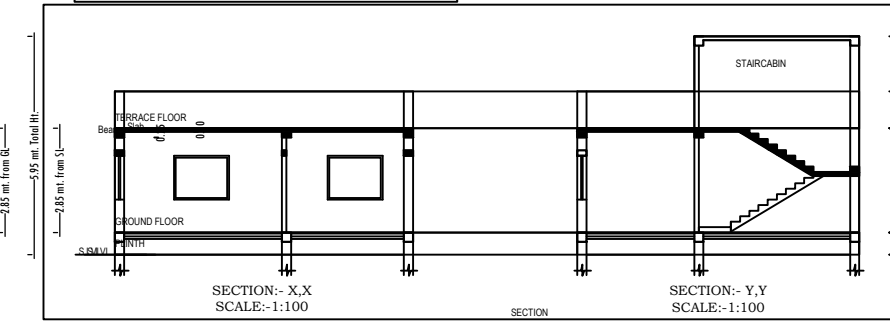
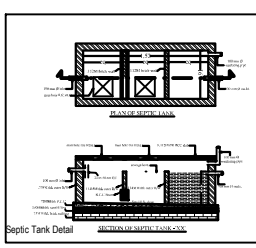

AA (GAUTAM MISHRA)

Building :AA (GAUTAM MISHRA)

Floor Name	Total Built Up Area (Sq.mt.)	Proposed FAR Area (Sq.mt.)	Total FAR Area (Sq.mt.)	Tnmt (No.)
		Res.		
Ground Floor	61.72	61.72	61.72	01
Terrace Floor	0.00	0.00	0.00	00

