

Project Title: MR RAMSHI DADA HOUSE

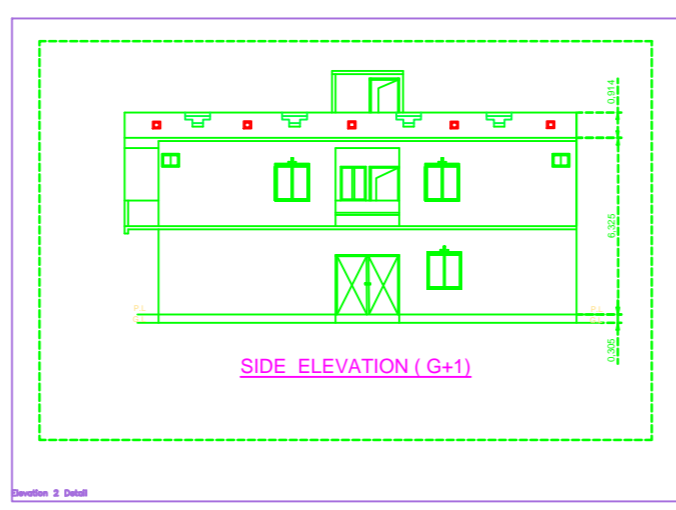

Proposed Building Plan of
Ramesh Das
s/o Ramashish Das
T.K.M Plot No. 808, 809
New Plot No. 253 & 3
T.K.M Holding No. 340
Municipal Holding No. 001000070000A4
old Ward No.12 New Ward No.1
At Mohalla : Poohatu Main Road Down
Municipal Chabassa
Dist : Singhbhum (w)
Jharkhand

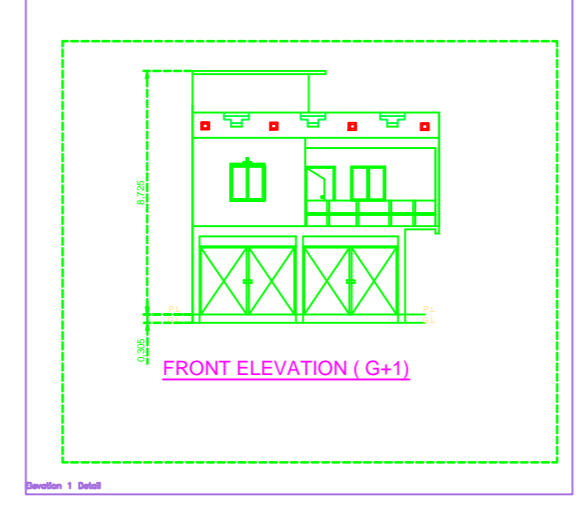
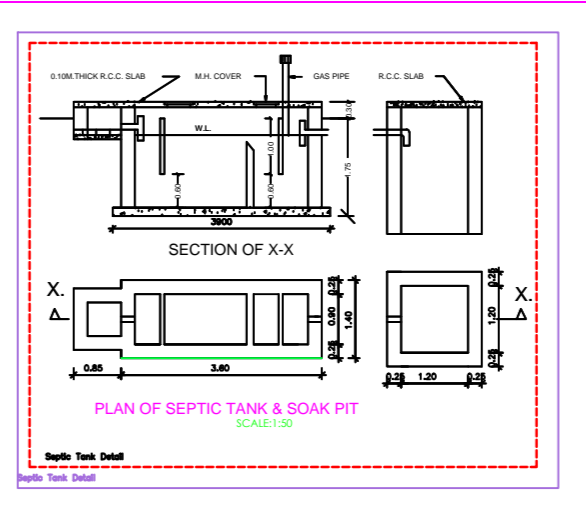
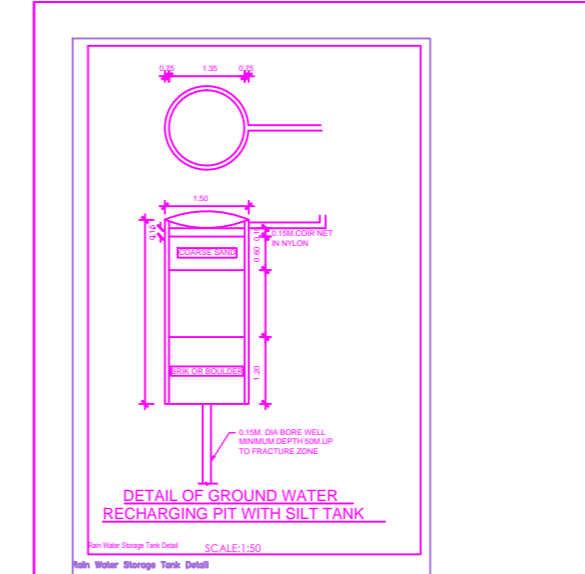
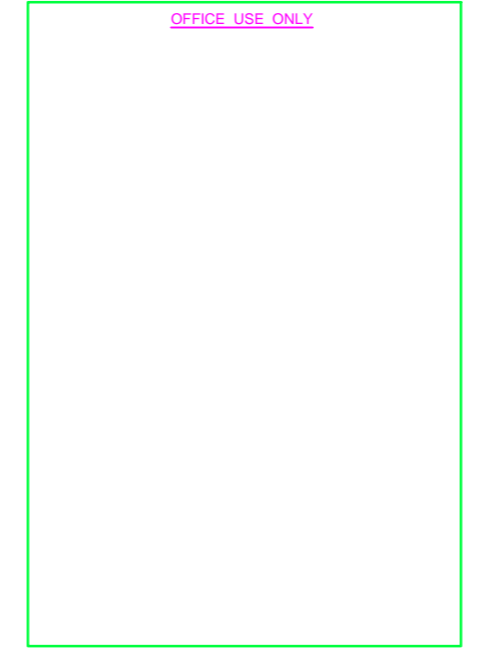
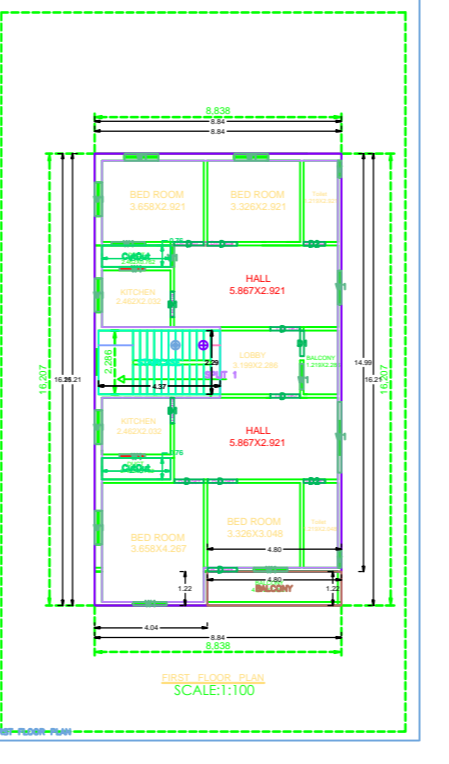
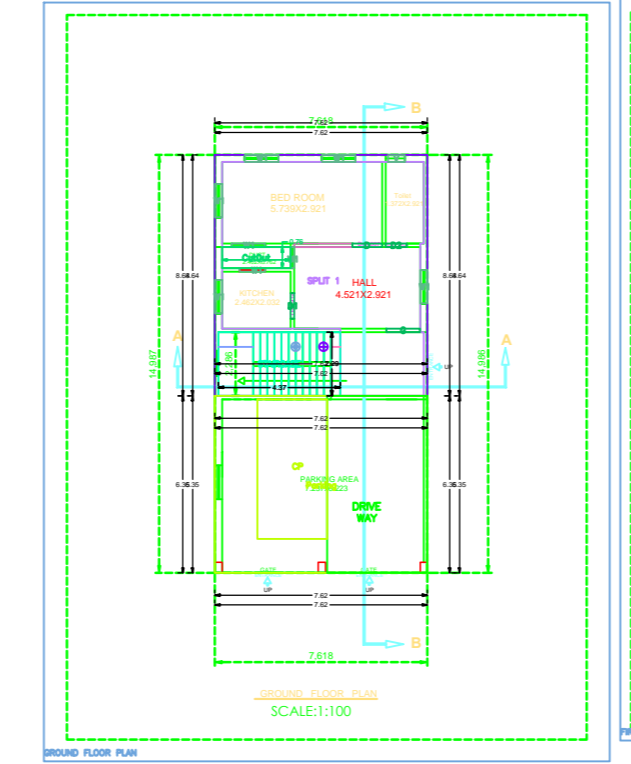
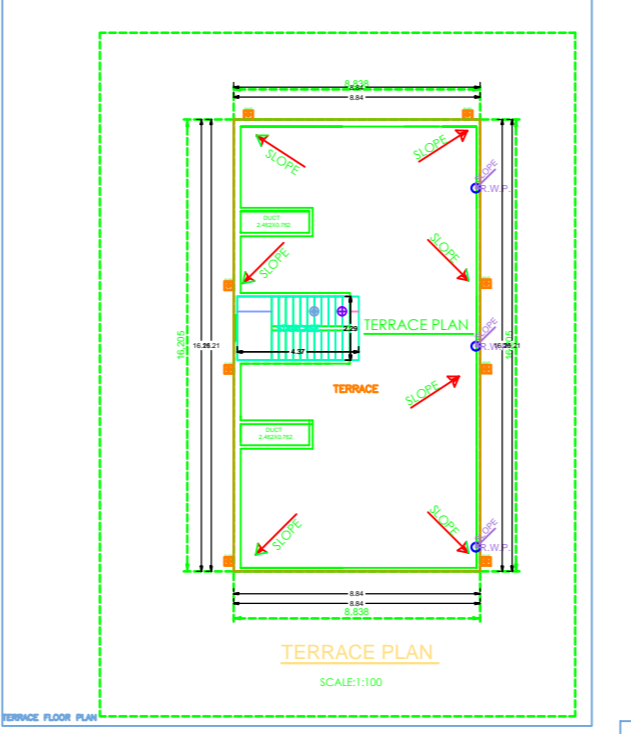
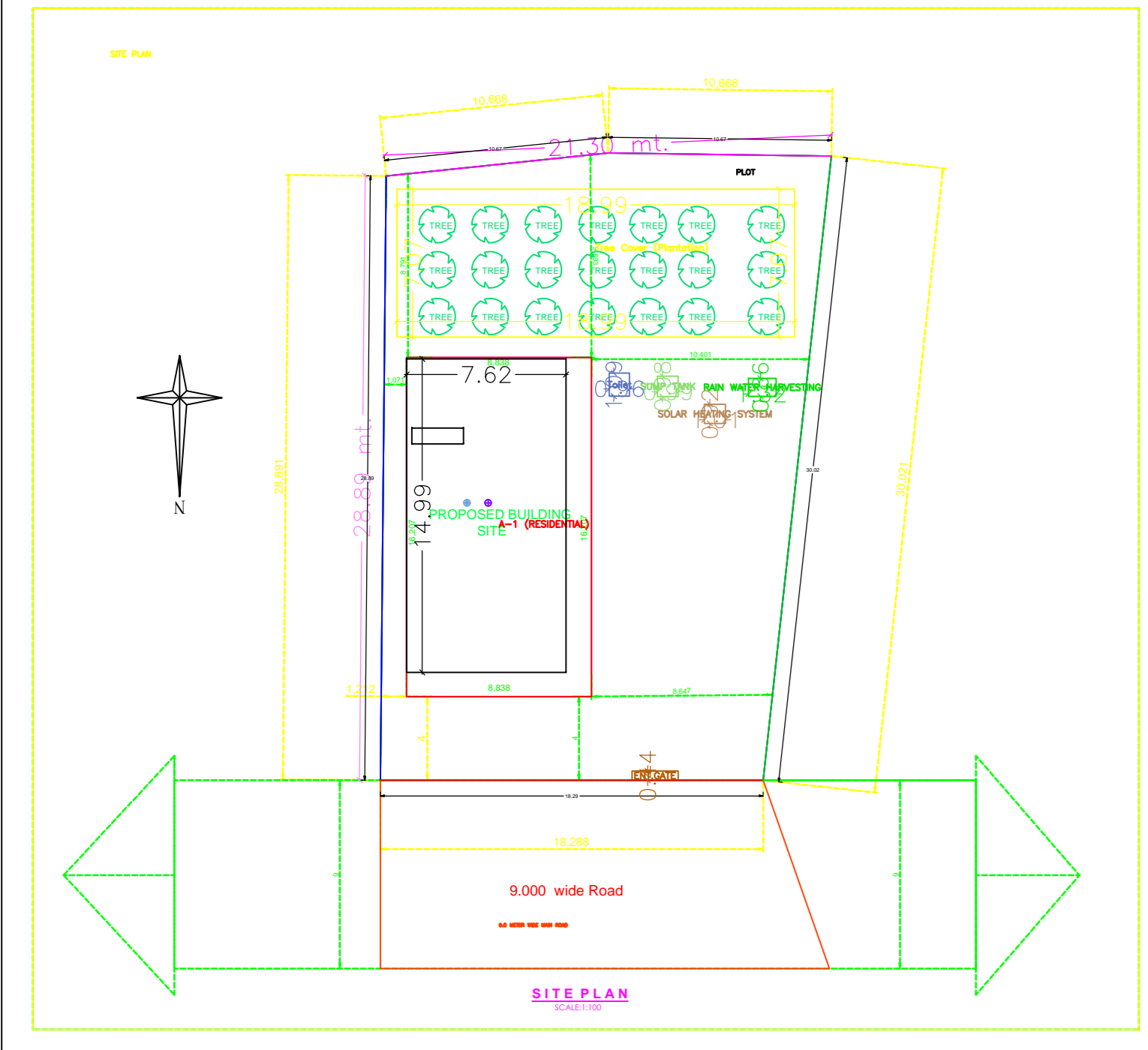
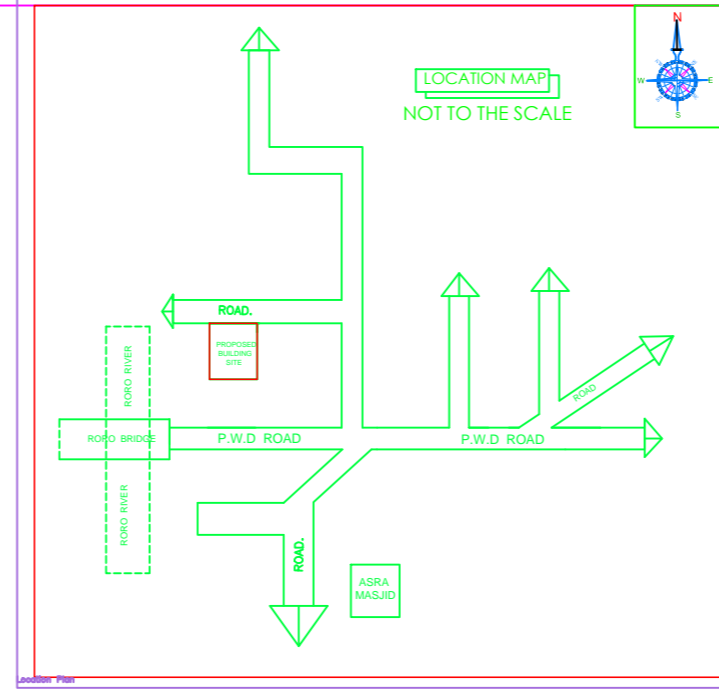

Proposed Building Plan of
Ramesh Das
s/o Ramashish Das
T.K.M Plot No. 808, 809
New Plot No. 253 & 3
T.K.M Holding No. 340
Municipal Holding No. 001000070000A4
old Ward No.12 New Ward No.1
At Mohalla : Poohatu Main Road Down
Municipal Chabassa
Dist : Singhbhum (w)
Jharkhand

AREA STATEMENT

TOTAL FLOOR AREA AS PER DRAWING	108.74 Sq.M
TOTAL FLOOR AREA AS PER DRAWING	108.74 Sq.M
TOTAL COVERED AREA	108.74 Sq.M
TOTAL FLOOR AREA	108.74 Sq.M
TOTAL COVERED AREA	108.74 Sq.M

F.A.R. AND COVERED AREA CALCULATION (Area in Sq.M)

Sl. No.	Particulars	Area (Sq.M)	F.A.R.	Covered Area (Sq.M)
1	Ground Floor	108.74	1.0	108.74
2	Roof	108.74	0.0	0.0
3	Other	0.0	0.0	0.0
Total		217.48	1.0	108.74

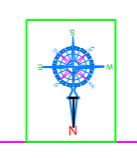
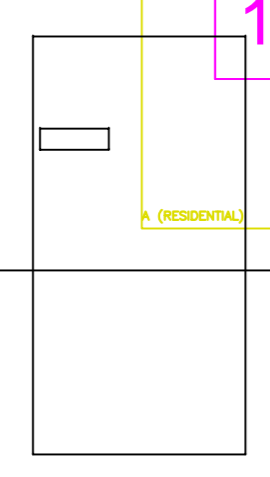
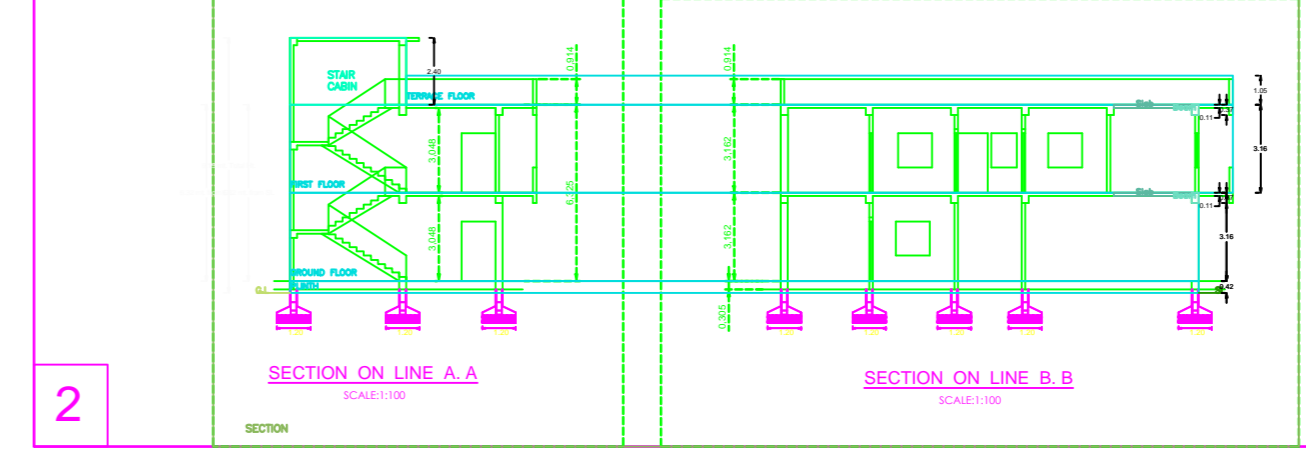
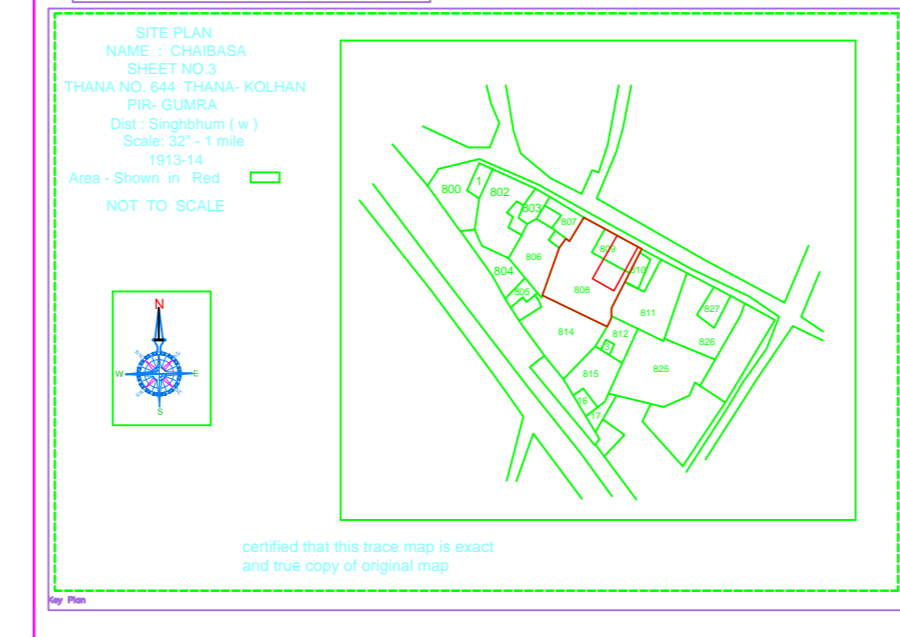

Material Schedule

Sl. No.	Material	Quantity	Unit
1	Concrete	100	Cu.M
2	Brick	10000	Sq.M
3	Steel	100	Kg
4	Plaster	100	Sq.M
5	Paint	100	Ltr

Project Details

Sl. No.	Particulars	Value
1	Plot Area	108.74 Sq.M
2	Building Area	108.74 Sq.M
3	Roof Area	0.00 Sq.M
4	Other Area	0.00 Sq.M
5	Total Area	217.48 Sq.M