

TITEL - PROPOSED G+1 STORYED RESIDENTIAL BUILDING OF SRI RAJENDRA PD SAH S/O LATE BAGESWAR SAH AT,BABU PARA, NEAR GYANDA CINAMA, DUMKA, WARD NO-05, MOUZA DUMKA TOWN NO-07, PLOT NO 507P, KHATA NO 13/3, AREA 1K-9D

REF 010 DT 6/6/17

BOUNDARY
 NORTH SMT CHINTA DEVI
 SOUTH ASHOK KUMAR SAH
 EAST 6.40MTR GYANDA CINAMA
 WEST RAJESH KUMAR BHAGAT

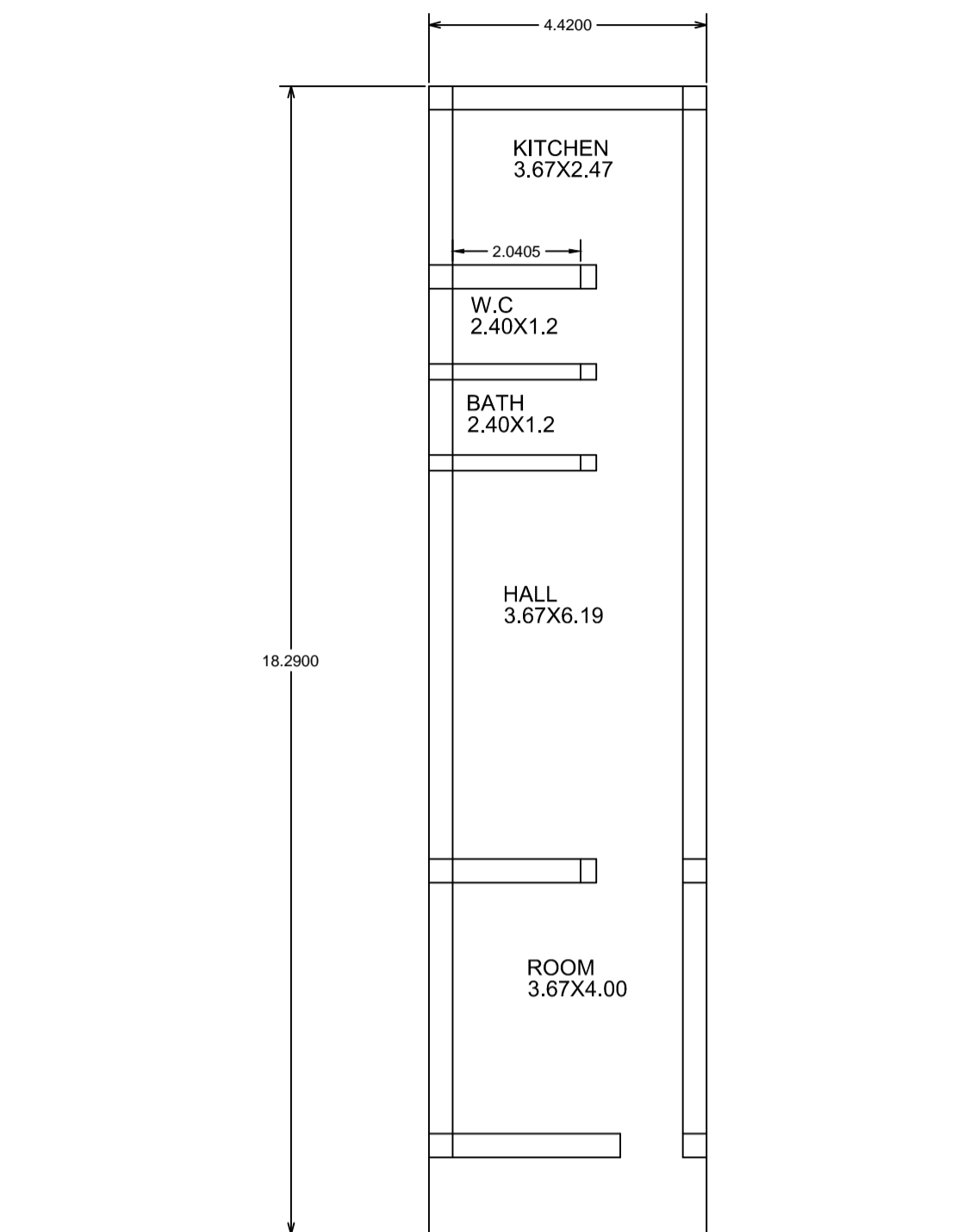

EXISTING GROUND FLOOR PLAN

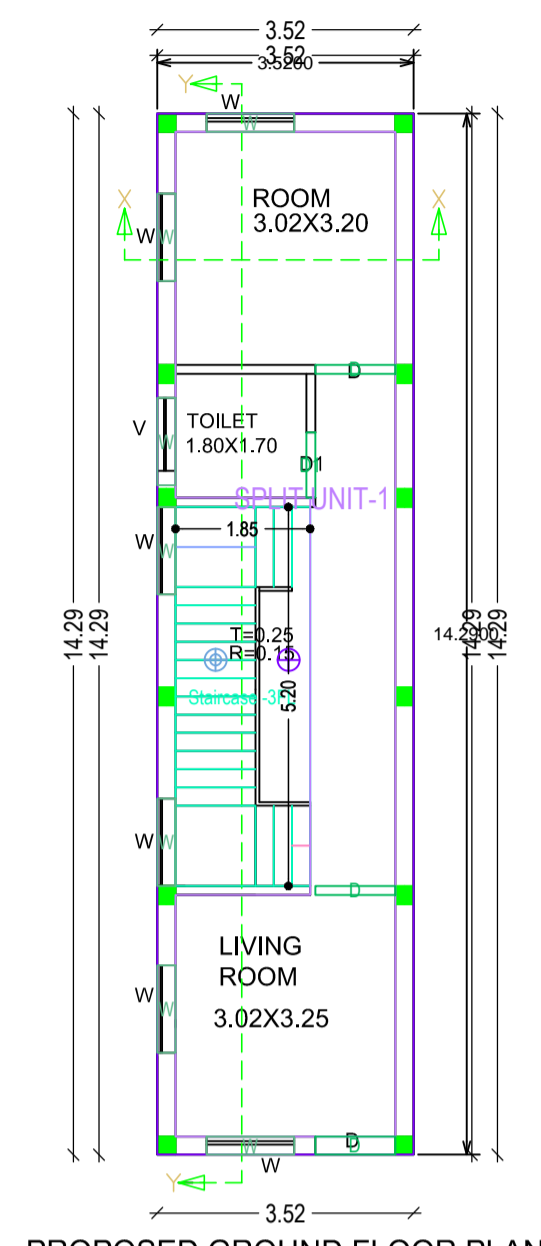

PROPOSED GROUND FLOOR PLAN SCALE 1:100

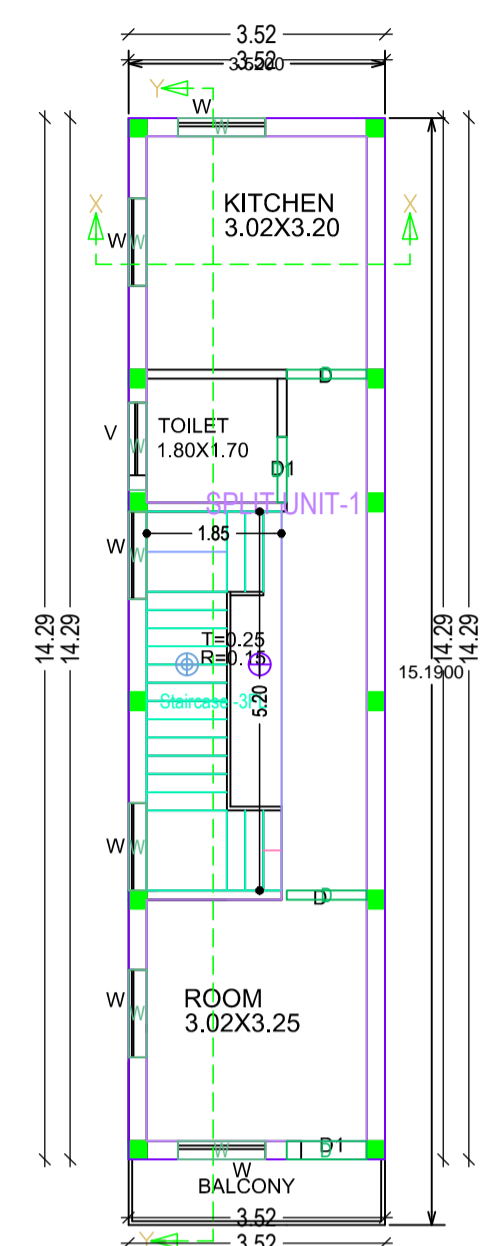

PROPOSED FIRST FLOOR PLAN SCALE 1:100

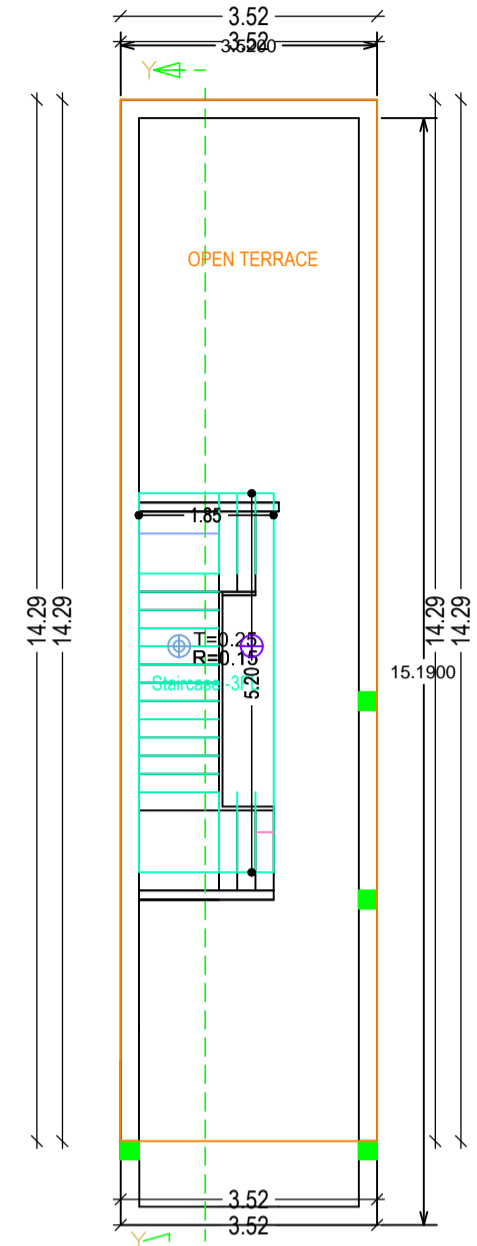

PROPOSED TERRACE FLOOR PLAN

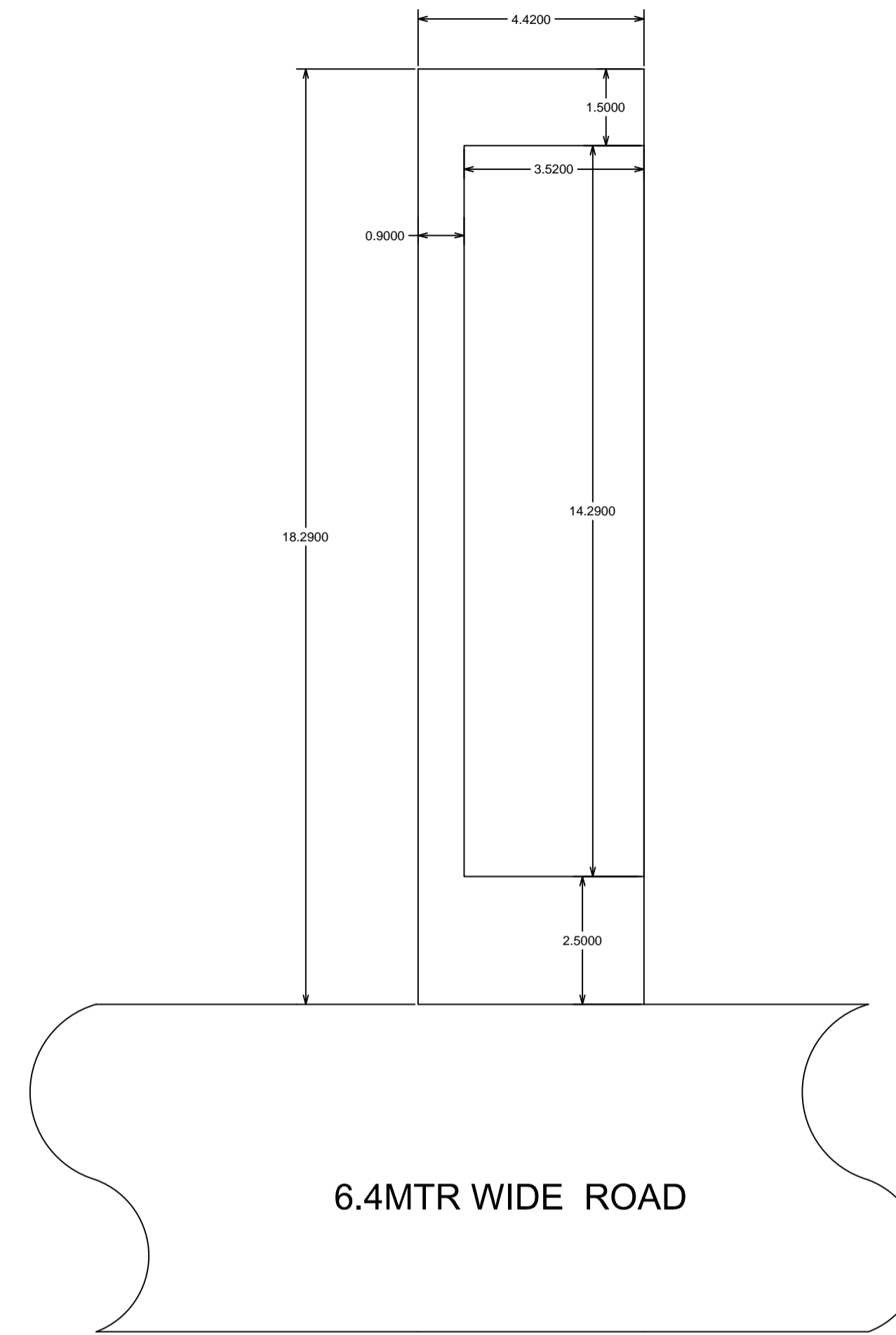

6.4MTR WIDE ROAD

SITE PLAN NORTH

SCALE 1:100

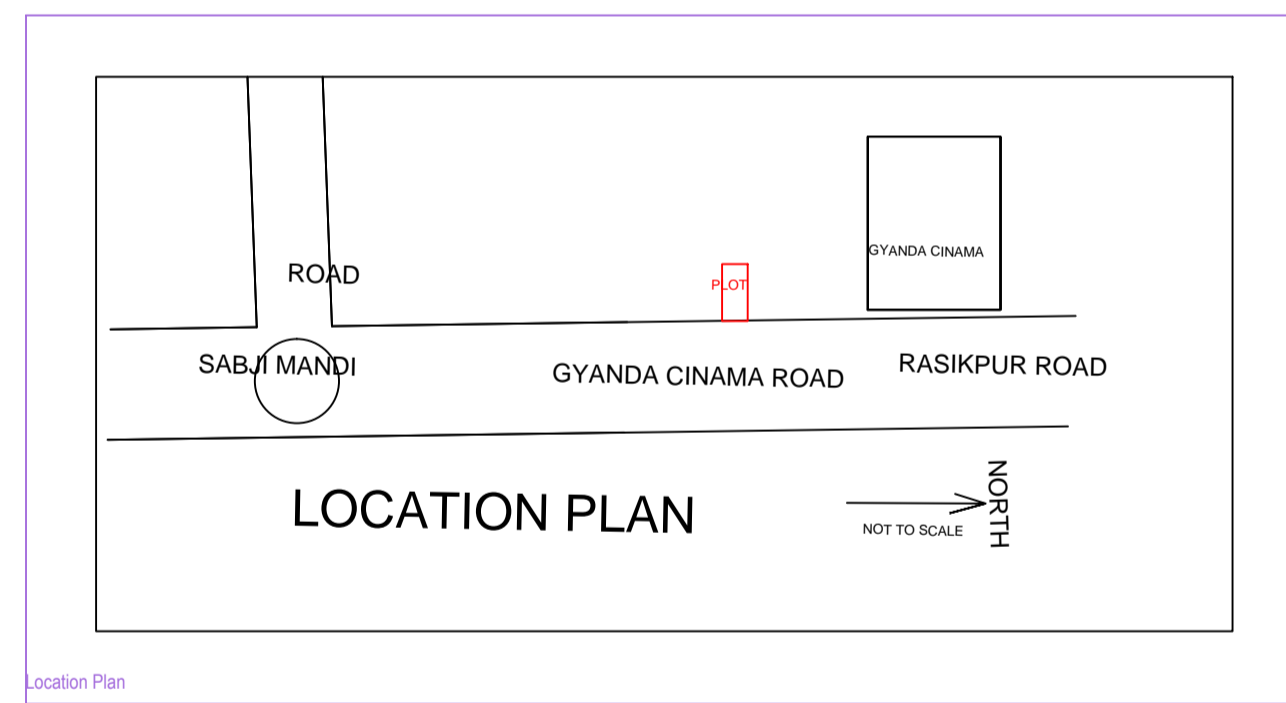

LOCATION PLAN

NORTH

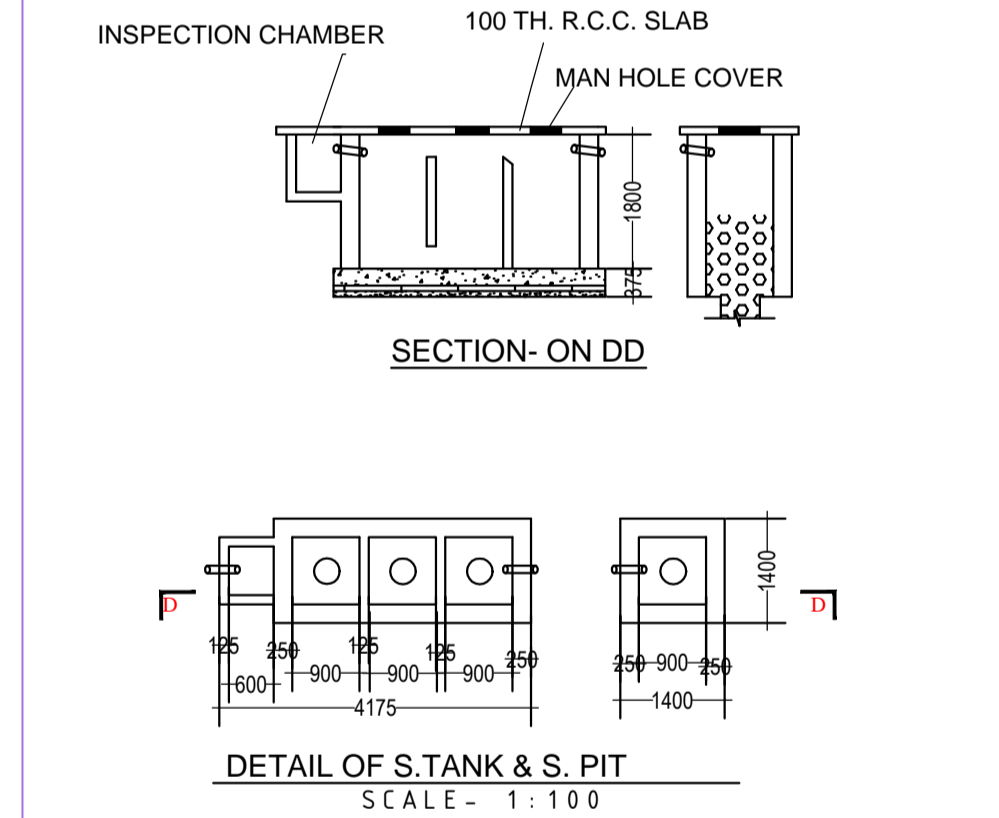

SECTION- ON DD

DETAIL OF S. TANK & S. PIT SCALE - 1:100

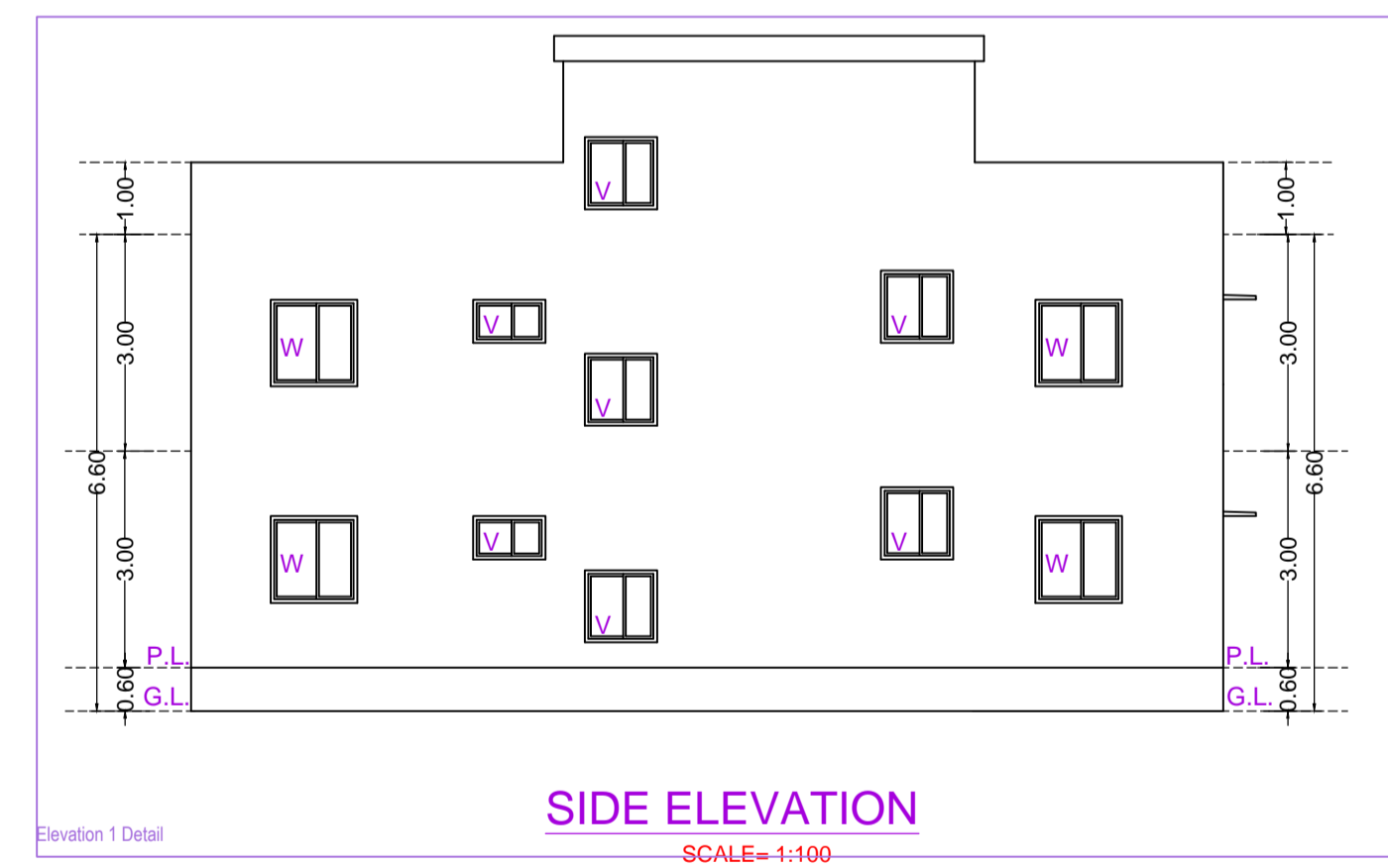

SIDE ELEVATION

SCALE= 1:100

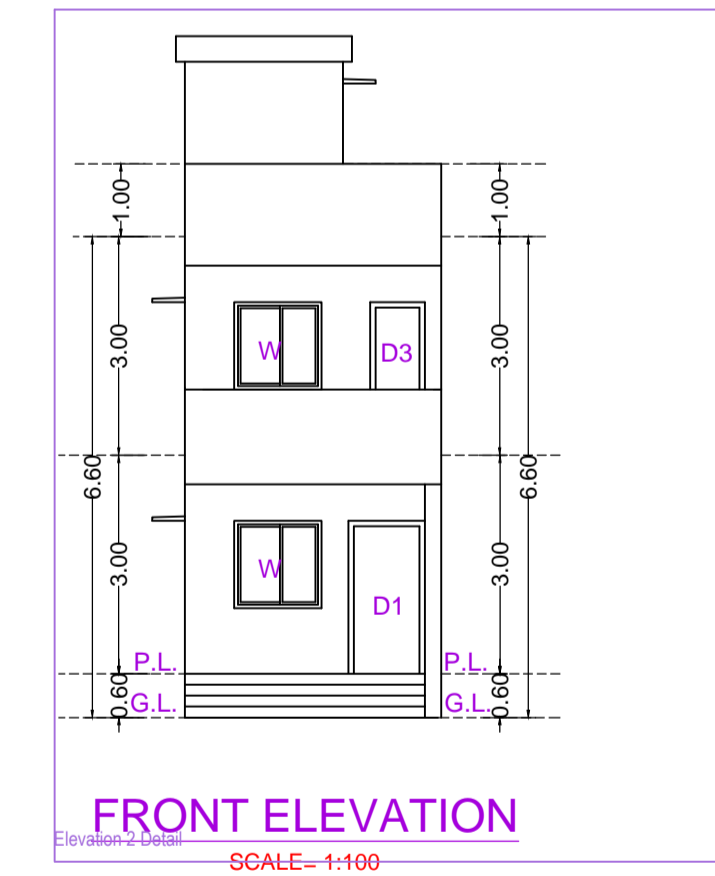

FRONT ELEVATION

SCALE= 1:100

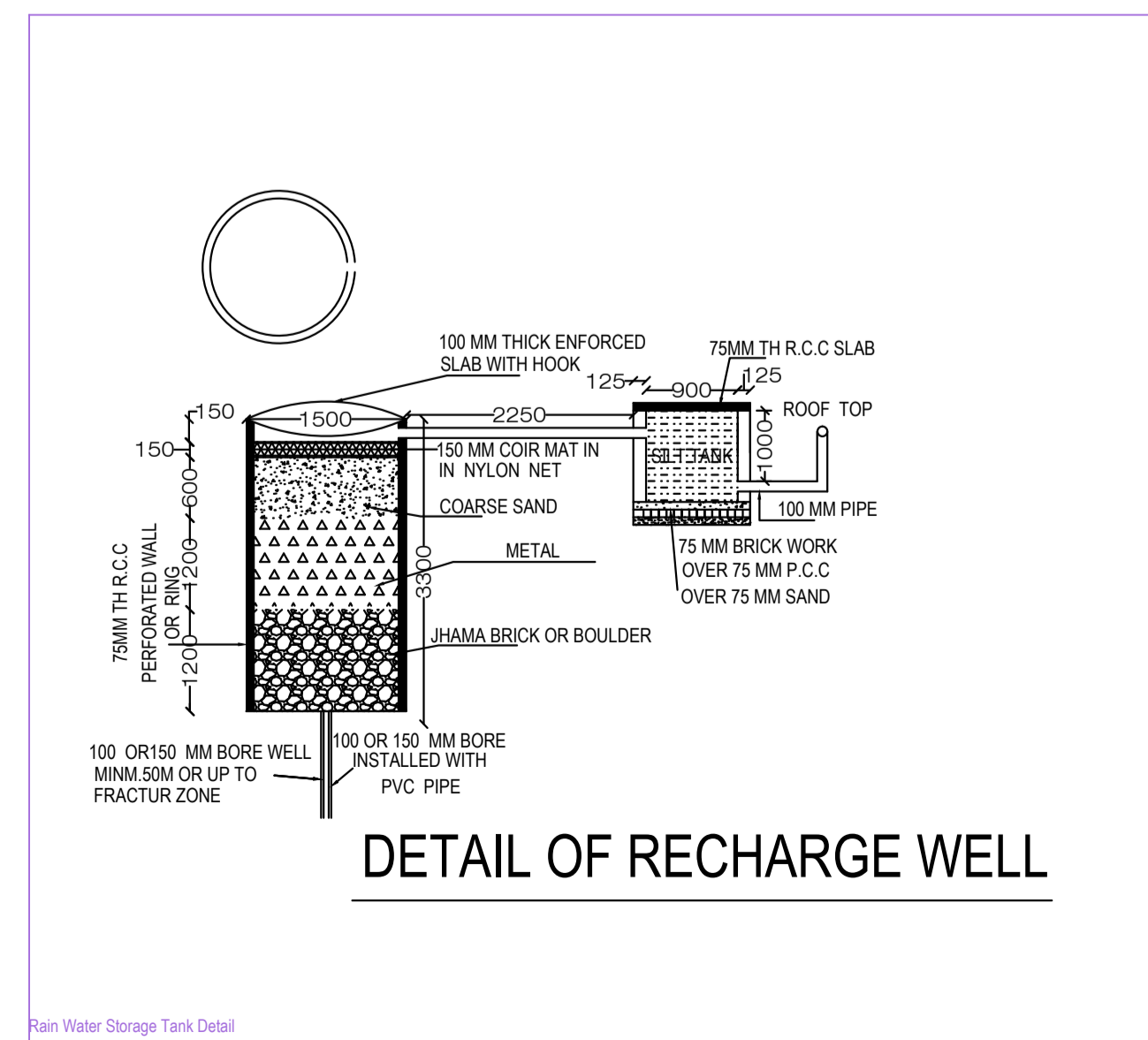

DETAIL OF RECHARGE WELL

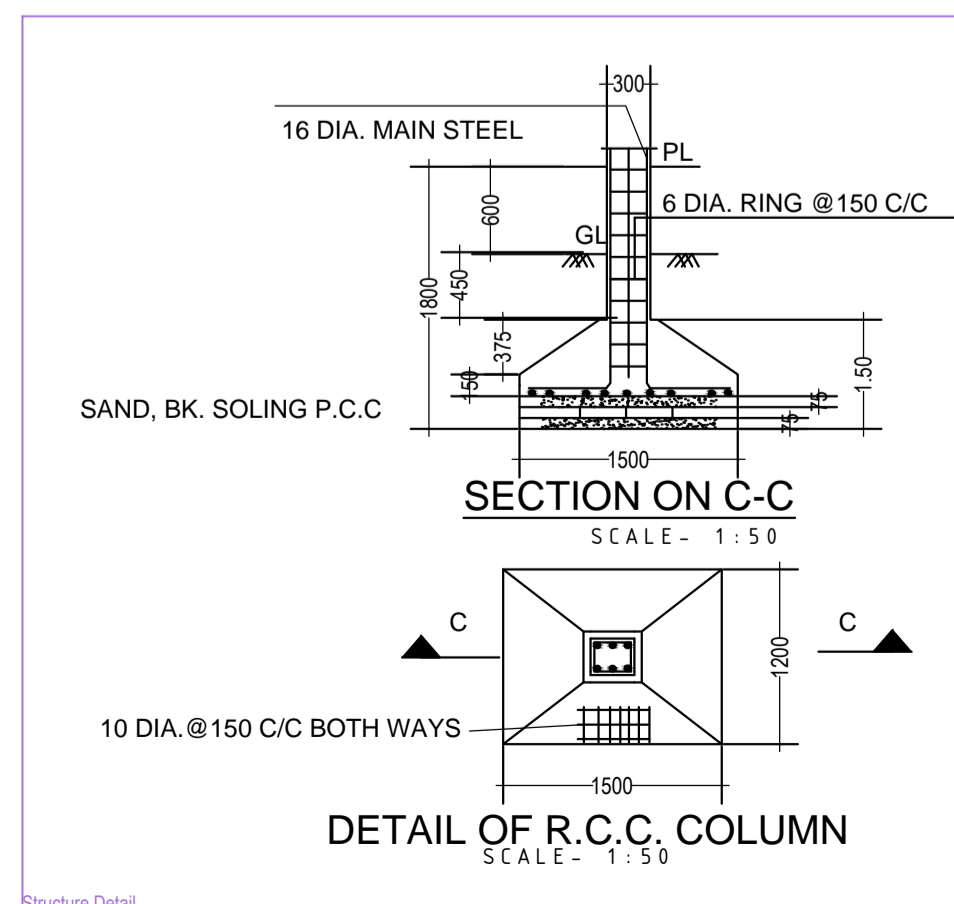

SECTION ON C-C

DETAIL OF R.C.C. COLUMN SCALE - 1:50

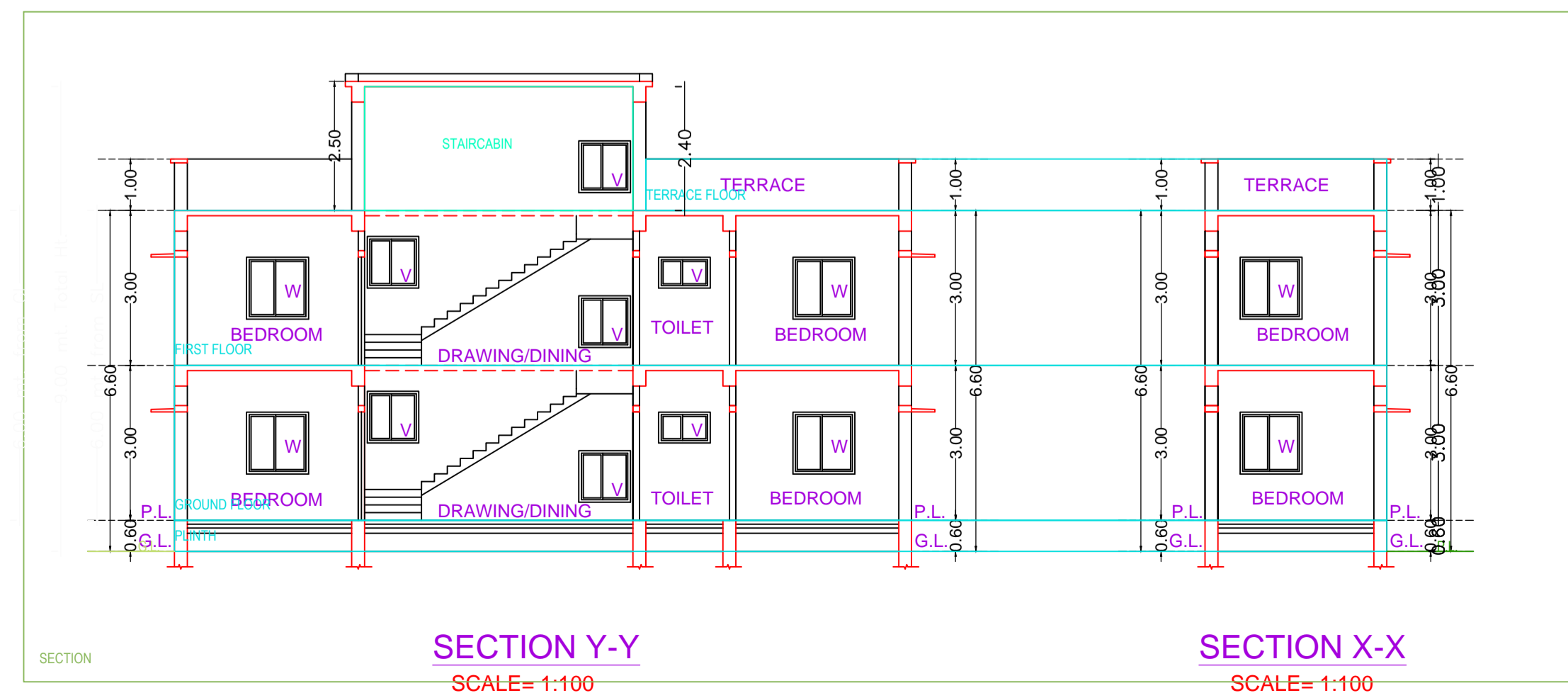

SECTION Y-Y

SCALE= 1:100

SECTION X-X

SCALE= 1:100

Space for Sanction Authority seal:-

SCHEDULE OF AREA	
PLOT AREA AS PER DEED	(1K-19D)97.02 SQM.
PLOT AREA AS PER SITE	80.84 SQ MTR
GROUND FLOOR AREA	50.30 SQM.
FIRST FLOOR AREA	53.46 SQ MTR
TOTAL COVERED AREA	103.76 SQM
% OF GROUND COVERAGE	62.22%
FAR	1.28
HEIGHT OF BUILDING	6.70MTR

LAND DETAIL	
MOUZA	DUMKA TOWN NO-07
PLOT NO-	507P
KHATA NO/ J.B NO	13/3 K
WARD NO-	05

- GENERAL SPECIFICATION
- FOUNDATION :- R.C.C Footing in M-20 Mix & H.Y.S.D Rein . as per design.
 - STRUCTURE :- Columns, Beams, Lintels, slabs, Stairs etc. shall be in M-20 concrete & H.Y.S.D Reinforcement as per design.
 - SUPER STRUCTURE:- 1st class Bricks in 1:4 CM for single B.W & 1:6 CM for Double Brick work.
 - PLASTER:- 20 mm thick exterior plaster in 1:6 CM, 12mm thk Interior plaster in 1:6 CM & 6mm thk plaster in 1:4 CM over R.C.C. .
 - FLOORING :- L.P.S Flooring in Parking Area , Marble flooring in kitchen & toilet & Mosaic tiles flooring in all Rooms & Lobby .
 - PAINTING:- Two coats of Cement based water Proofing paint over Exterior surfaces. Two coats of O.B.D over interior wall Enamel Paint over priming coat on Doors, Window & Grills etc.
 - WATER PROOFING:- Approved quality of water proofing treatment over Terrace Floor & Down Slab.

THIS IS TO CERTIFY THAT THE STRUCTURE DESIGN OF THE BUILDING WILL BE AS PER I.S. 1893/1984 & 4326/1993 MAKE THE SAME EARTH QUAKE RESISTANT

SCHEDULE OF OPENINGS(In mts)

TYPE	WIDTH	HT	SILL	DESCRIPTION
D	1100	2100	00	TIMBER FRAME, FLUSH DOOR
D1	900	2100	00	TIMBER FRAME, FLUSH DOOR
W	1200	1200	900	ALUMINUM FRAME & SHUTTER
V	600	600	2500	ALUMINUM FRAME & SHUTTER

TITEL - PROPOSED G+1 STORYED RESIDENTIAL BUILDING OF SRI RAJENDRA PD SAH S/O LATE BAGESWAR SAH AT,BABU PARA, NEAR GYANDA CINAMA, DUMKA, WARD NO-05, MOUZA DUMKA TOWN NO-07, PLOT NO 507P, KHATA NO 13/3, AREA 1K-9D

CLIENT'S SIGNATURE -

ARCHITECT/LICENCE ENGINEER SIGNATURE -

NOTES
 ALL DIMENSION ARE IN MTR UNLESS MENTION OTHERWISE