

TITEL -
 PROPOSED G+1 STOREYED RESIDENTIAL BUILDING OF SMT SWETA KIRAN W/O SRI DHANANJAY KUMAR
 YADAV AT GAWAL PARA , RASIKPUR, WARD NO-01, MOUZA RASIKPUR NO-02,P.S DUMKA TOWN, PLOT NO
 295&1073 PART, KHATA NO 27/GA ,AREA 3K-0D

BOUNDARY
 NORTH GALI THEN BADRI MISTRY
 SOUTH ROAD
 EAST PART OF SAME PLOT
 WEST PART OF SAME PLOT

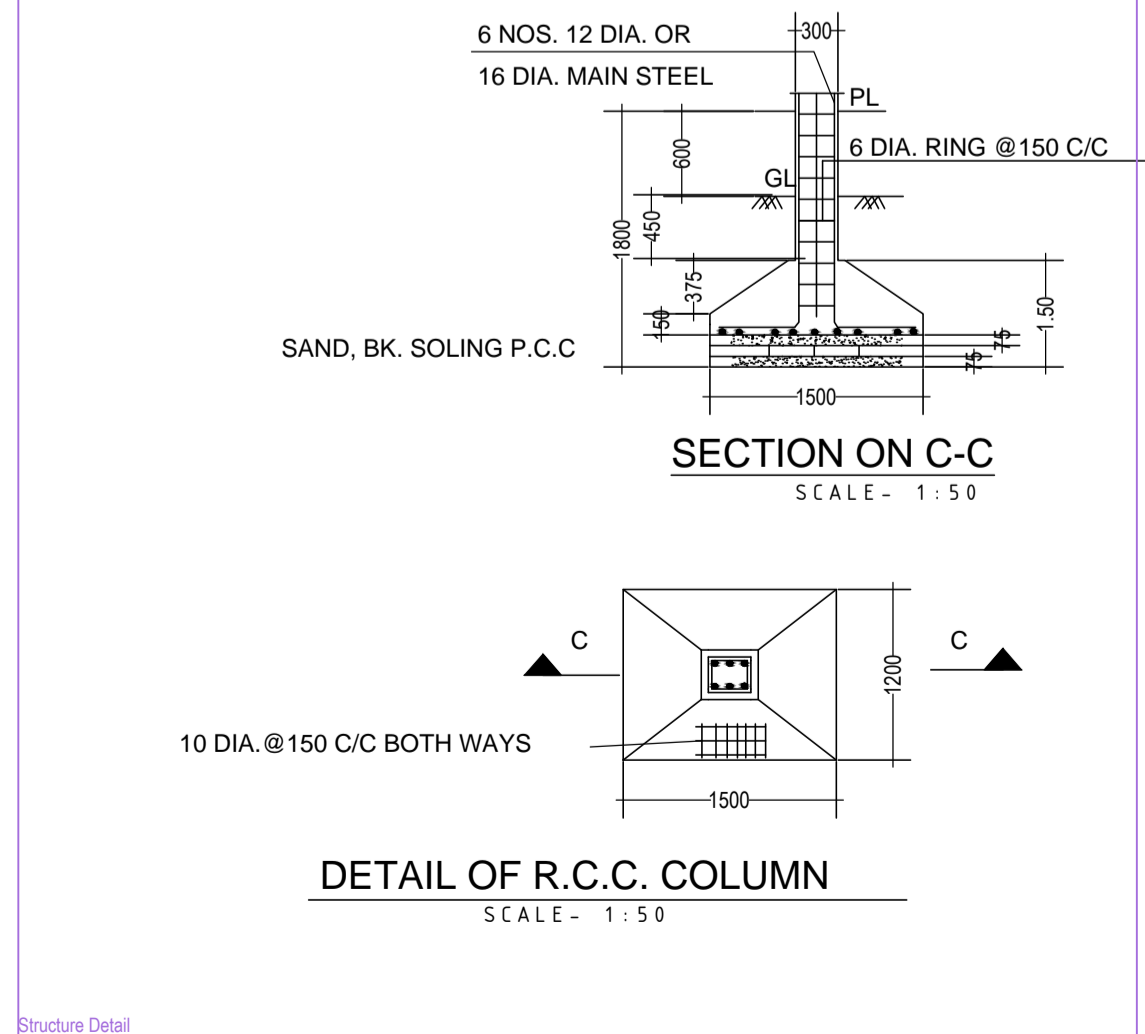
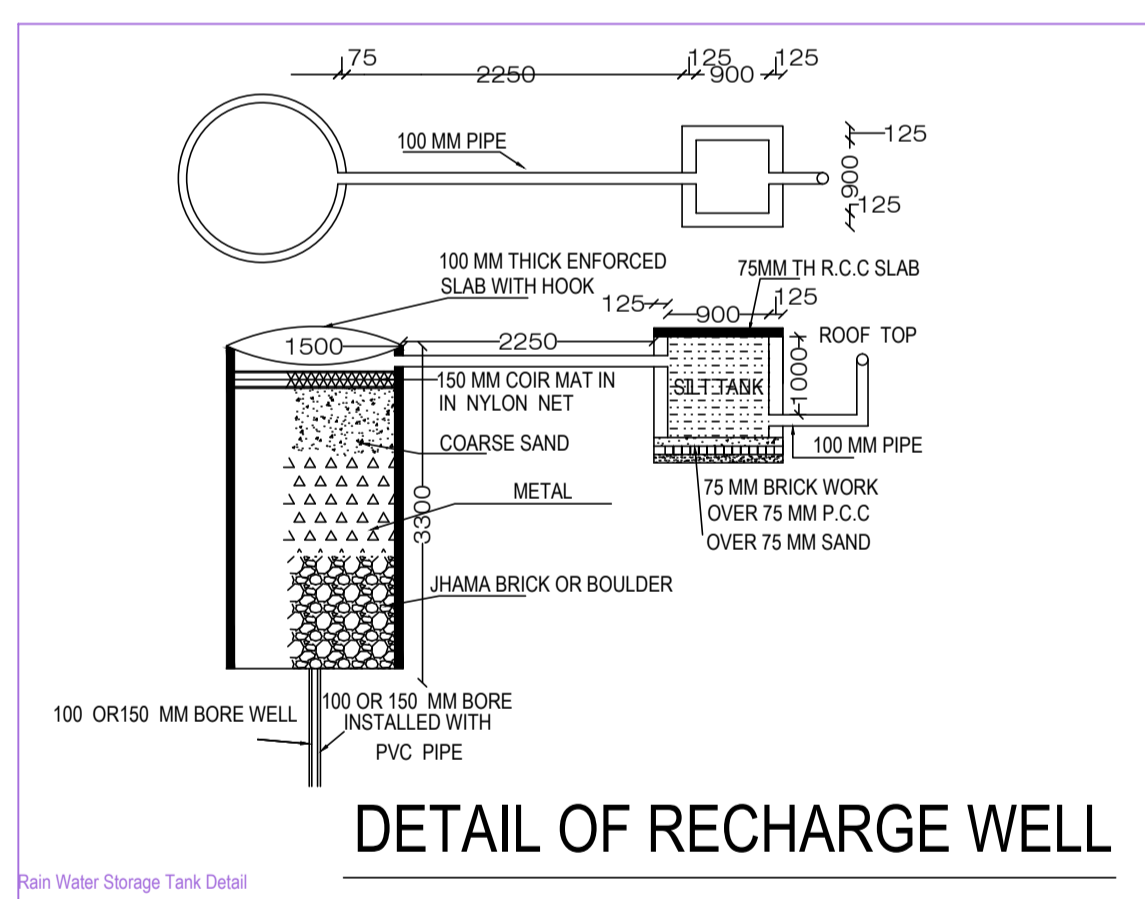
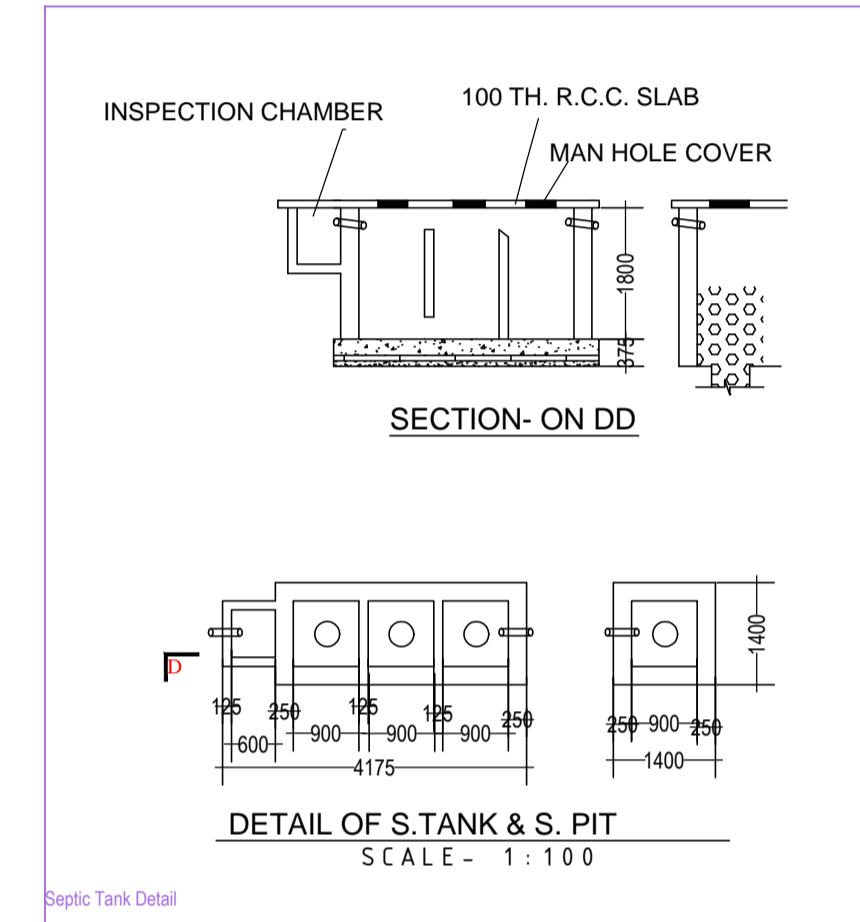
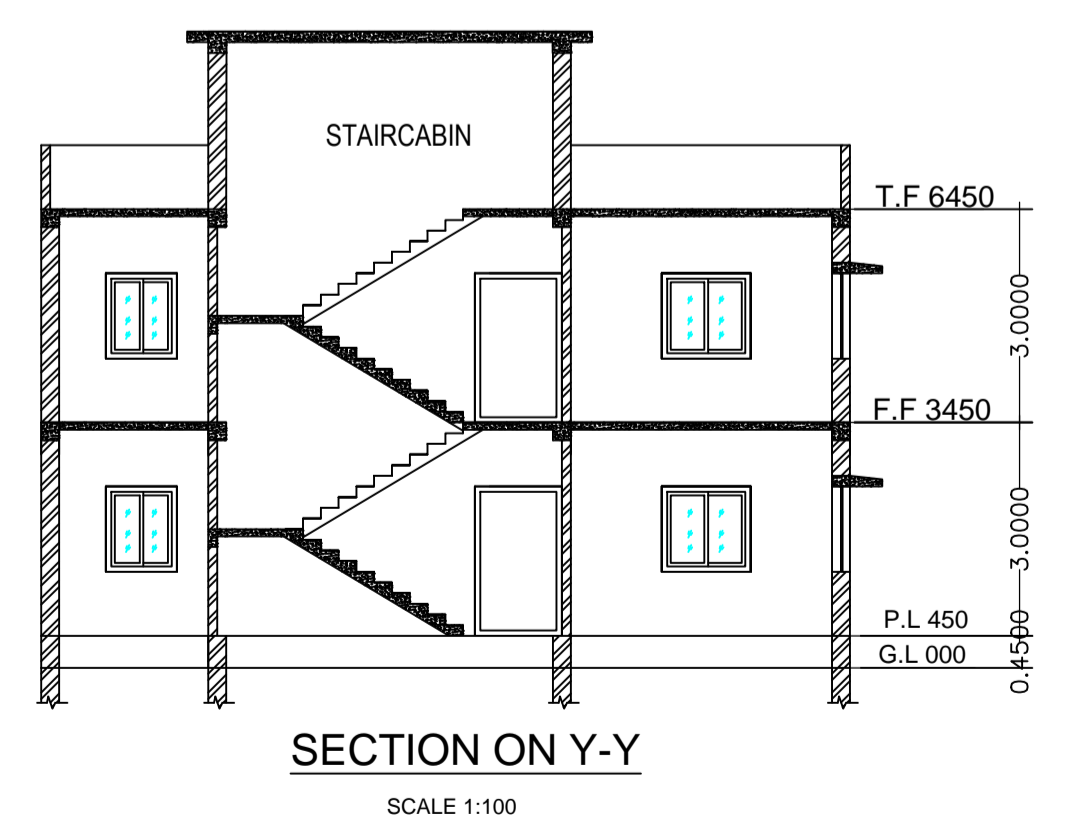
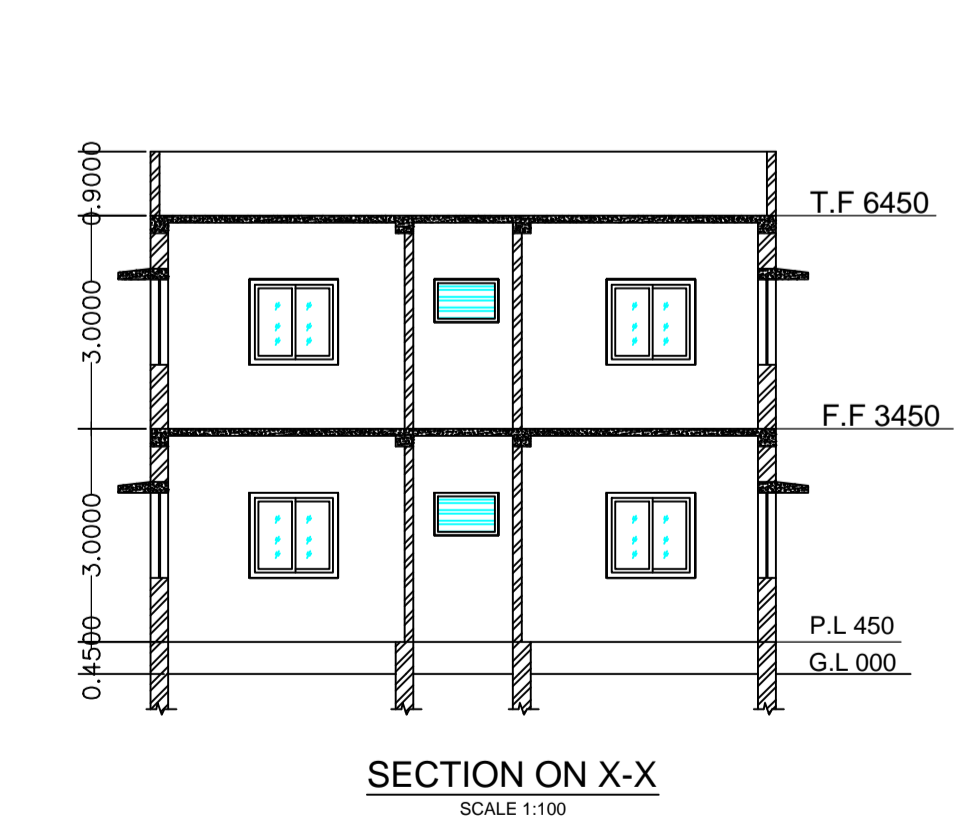
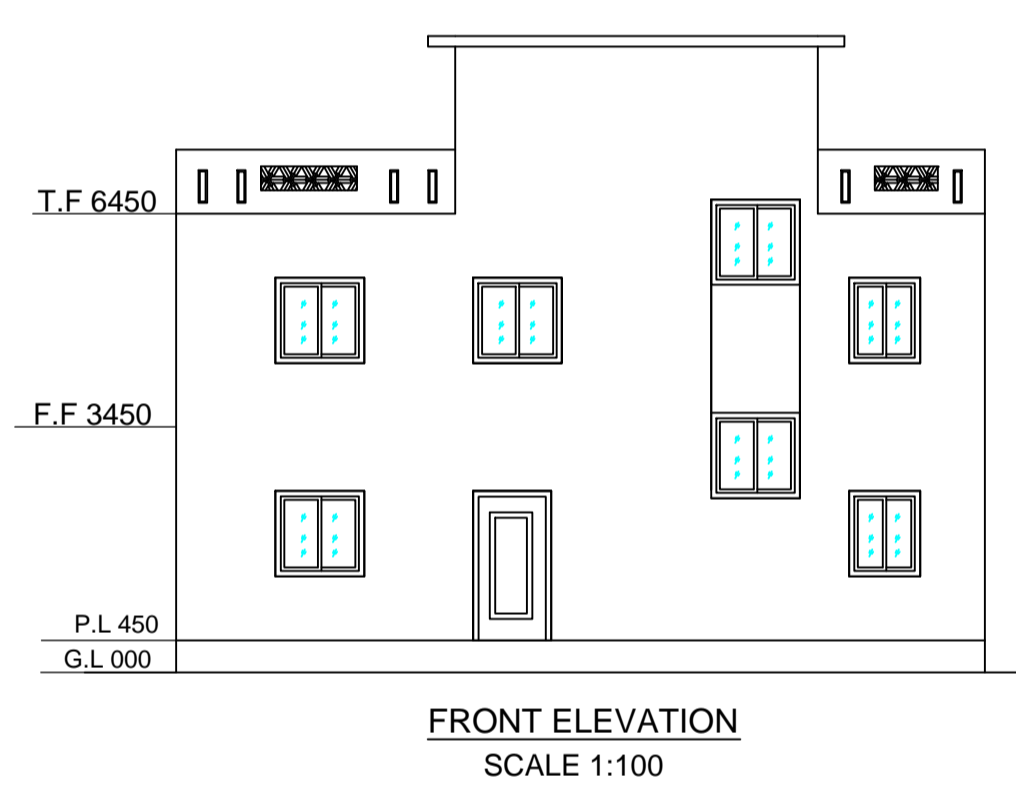
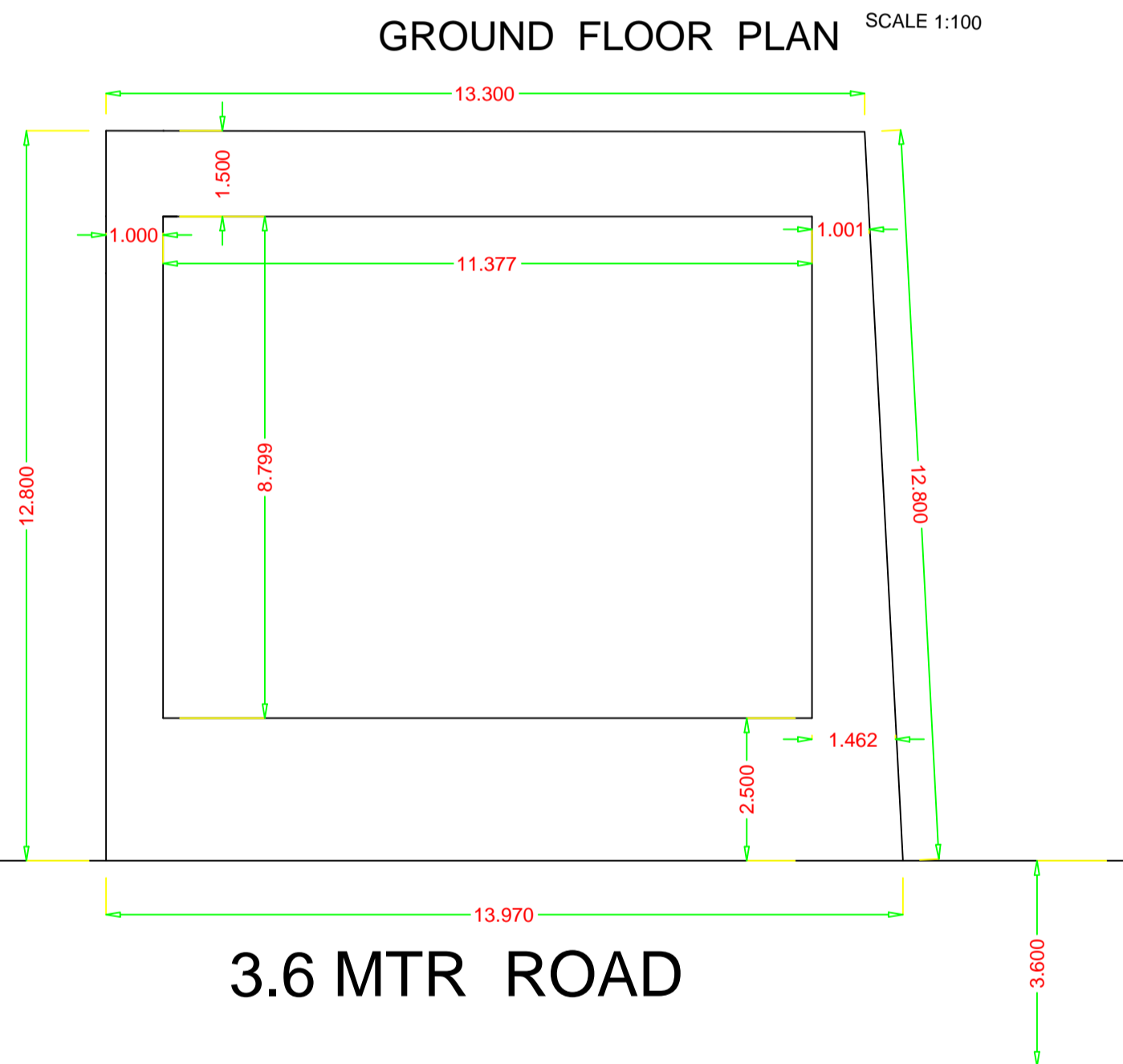
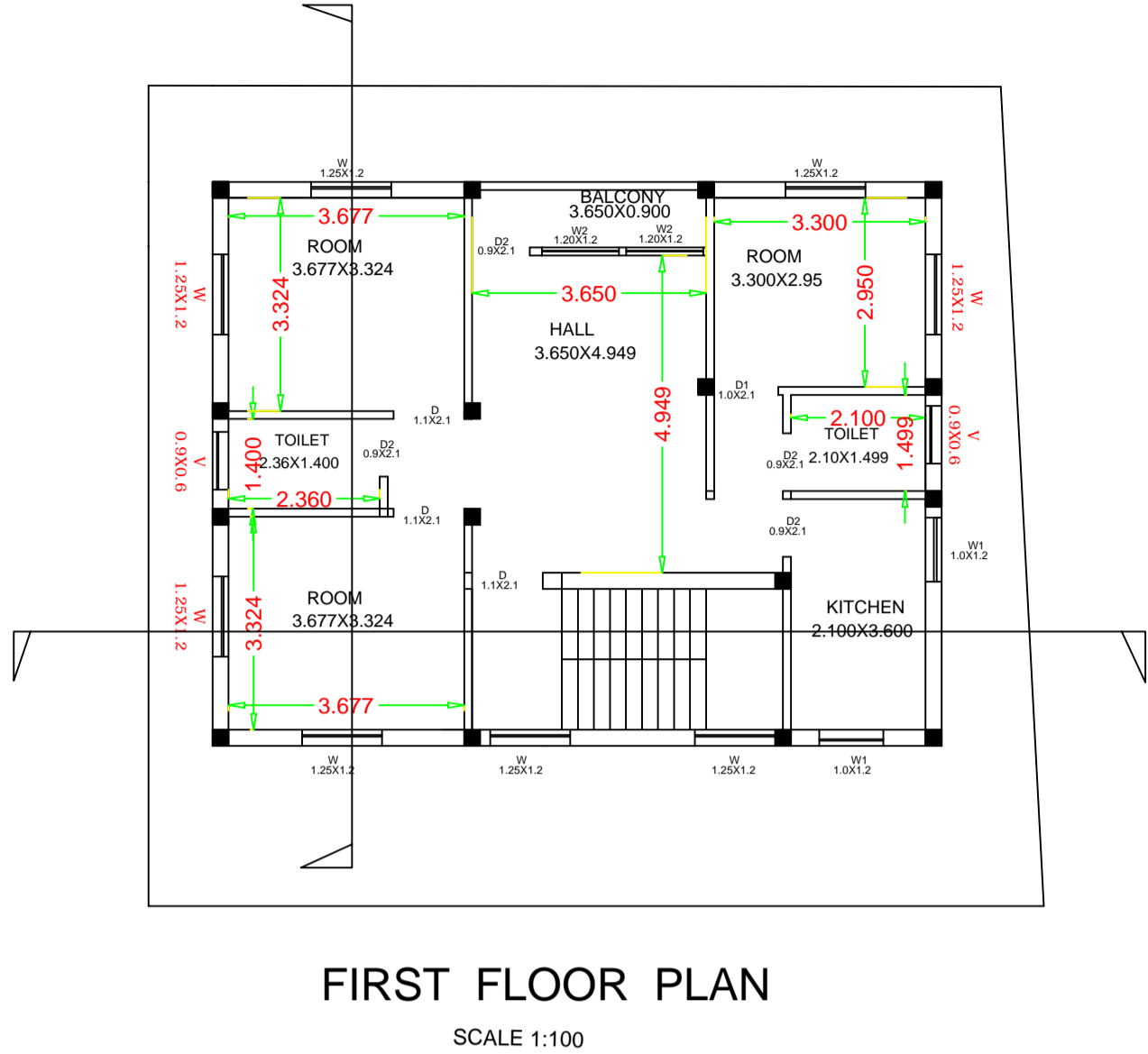
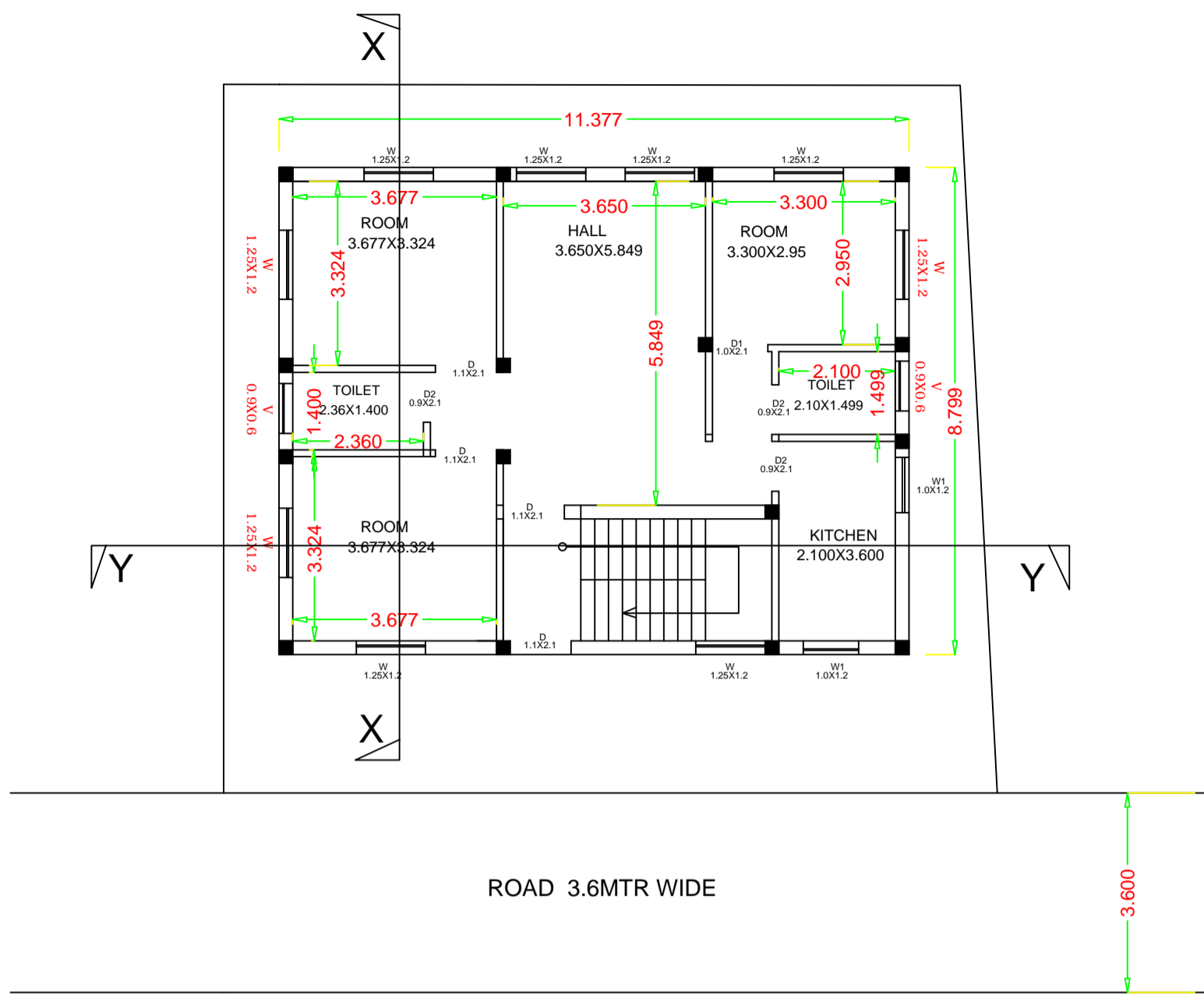

Space for Sanction Authority seal:-

SCHEDULE OF AREA

PLOT AREA AS PER DEED	(3K-0D)200.74 SQM.
PLOT AREA AS PER SITE	174.405 SQ MTR
GROUND FLOOR AREA	100.104 SQM.
FIRST FLOOR AREA	100.104 SQ MTR
TOTAL COVERED AREA	200.208 SQM
% OF GROUND COVERAGE	57.40%
FAR	1.148
HEIGHT OF BUILDING	6.60MTR

LAND DETAIL
 MOUZA RASIKPUR NO-02
 PLOT NO-295&1073P
 KHATA NO/ J.B NO 27/GA
 WARD NO- 01

- GENERAL SPECIFICATION
- FOUNDATION :- R.C.C Footing in M-20 Mix & H.Y.S.D Rein , as per design.
 - STRUCTURE :- Columns,Beams ,Lintels ,slabs, Stairs etc. shall be in M-20 concrete & H.Y.S.D Reinforcement as per design.
 - SUPER STRUCTURE:- 1st class Bricks in 1:4 CM for single B.W & 1:6 CM for Double Brick work.
 - PLASTER:- 20 mm thick exterior plaster in 1:6 CM, 12mm thk Interior plaster in 1:6 CM & 6mm thk plaster in 1:4 CM over R.C.C .
 - FLOORING :- I.P.S Flooring in Parking Area , Marble flooring in kitchen & toilet & Mosaic tiles flooring in all Rooms & Lobby .
 - PAINTING:- Two coats of Cement based water Proofing paint over Exterior surfaces, Two coats of O.B.D over interior wall Enamel Paint over priming coat on Doors, Window & Grills etc.
 - WATER PROOFING:- Approved quality of water proofing treatment over Terrace Floor & Down Slab.

THIS IS TO CERTIFY THAT THE STRUCTURE DESIGN OF THE BUILDING WILL BE AS PER I.S. 1893/1984 & 4326/1993 MAKE THE SAME EARTH QUAKE RESISTANT

SCHEDULE OF OPENINGS(In mts)

TYPE	WIDTH	HT	SILL	DESCRIPTION
D	1100	2100	00	TIMBER FRAME, FLUSH DOOR
D1	1000	2100	00	TIMBER FRAME, FLUSH DOOR
D2	900	2100	00	ALUMINUM FRAME & SHUTTER
W	1250	1200	900	ALUMINUM FRAME & SHUTTER
W1	1000	1200	2500	ALUMINUM FRAME & SHUTTER
W2	1200	1200	2500	ALUMINUM FRAME & SHUTTER
V	900	600	2500	ALUMINUM FRAME & SHUTTER

TITEL -
 PROPOSED G+1 STOREYED
 RESIDENTIAL BUILDING OF
 SMT SWETA KIRAN W/O SRI
 DHANANJAY KUMAR YADAV AT
 GAWAL PARA , RASIKPUR,
 WARD NO-01, MOUZA
 RASIKPUR NO-02,P.S DUMKA
 TOWN, PLOT NO 295&1073
 PART, KHATA NO 27/GA ,AREA
 3K-0D

CLIENT'S SIGNATURE -

ARCHITECT/ LICENCE ENGINEER SIGNATURE -

NOTES
 ALL DIMENSION ARE IN MTR UNLESS MENTION OTHERWISE

SCALE 1:100

SHEET No.
 1/1