

DRAWING

SMT SHILA DEVI HIMMATSINGHKA

Project Title: SMT SHILA DEVI HIMMATSINGHKA

TITLE - PROPOSED B+ G+2 STOREY RESIDENTIAL BUILDING OF SMT SHILA DEVI HIMMATSINGHKA W/O SRI MOHAN KUMAR HIMMATSINGHKA AT CHUHA BAGAN, MOUZA DUMKA TOWN NO-07, WARD NO-20,P.S DUMKA TOWN, PLOT NO 1644 PART, KHATA NO 1644/1, AREA 12K-04D

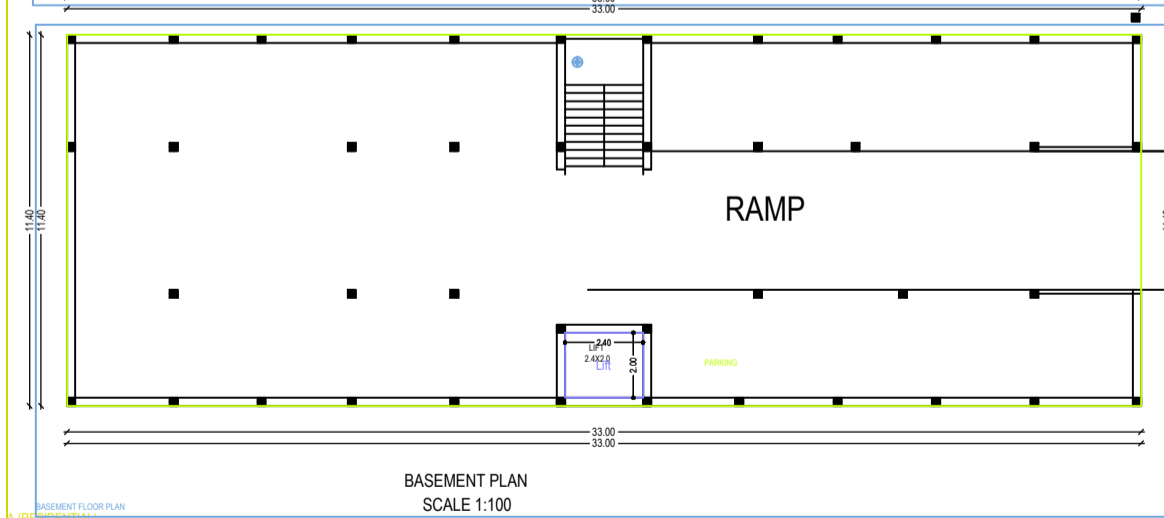
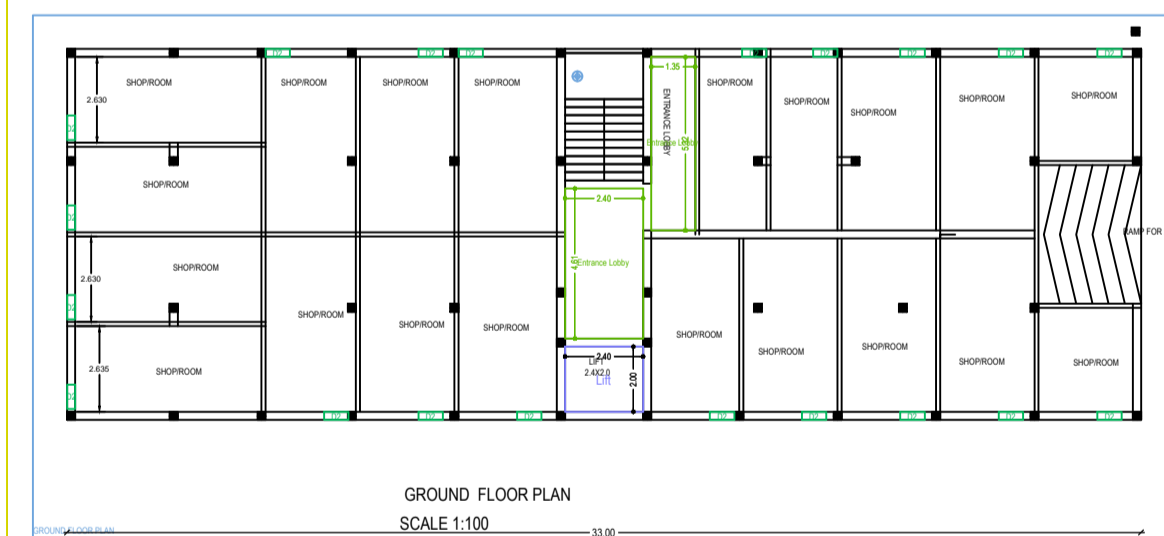
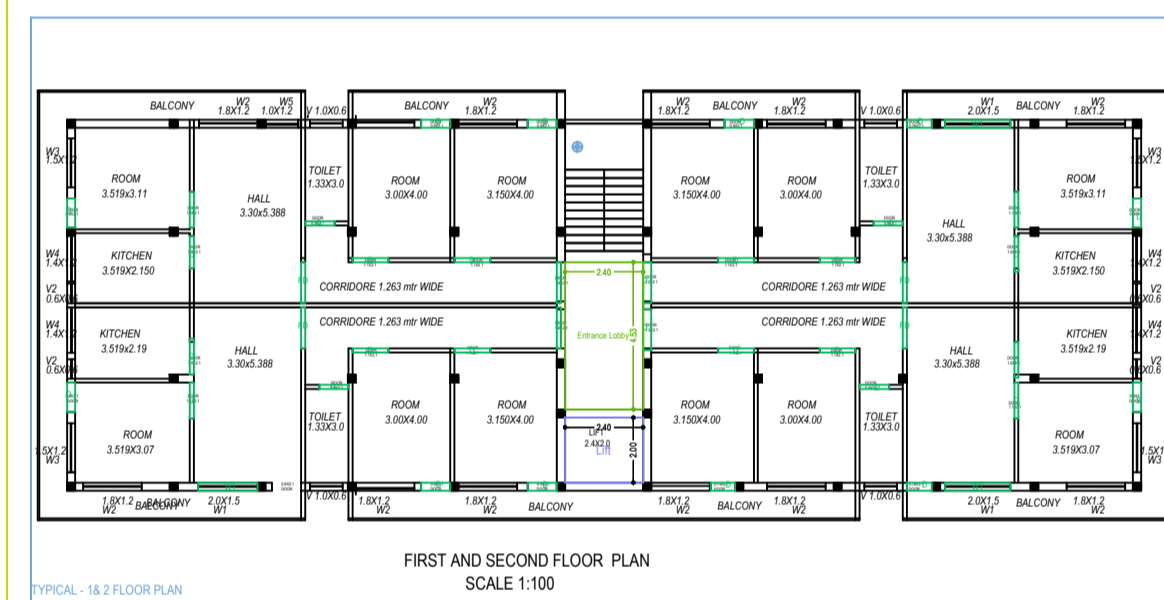

PAPER SIZE A 1

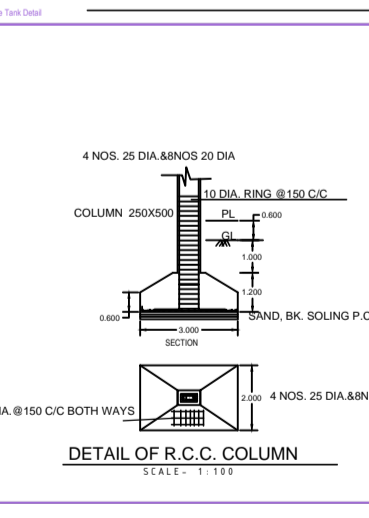
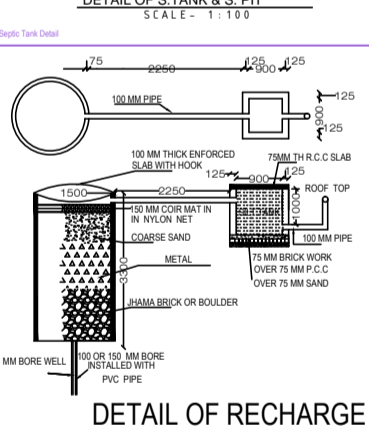
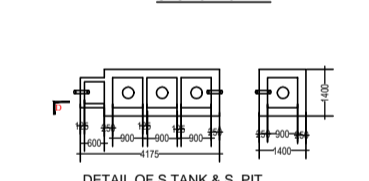
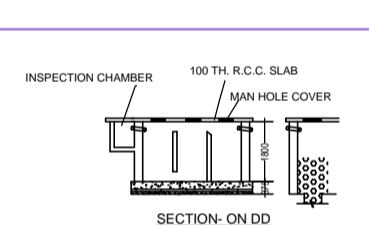
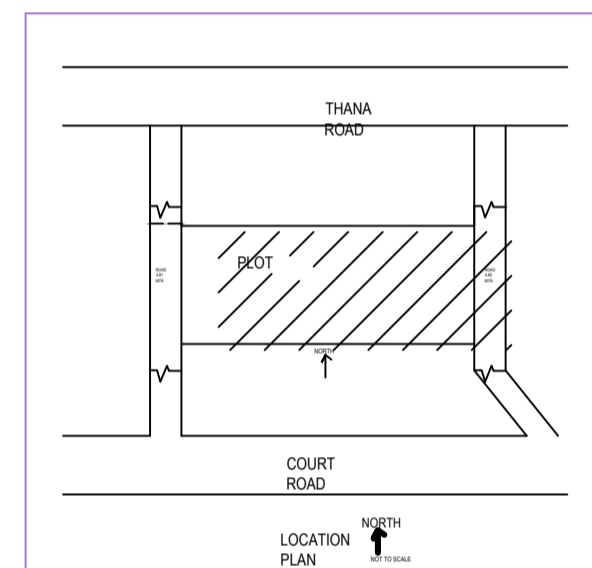

Space for Sanction Authority seal:-

SCHEDULE OF AREA table with columns for Plot Area, Plot Area as per site, Ground Floor Area, Typical Floor Area Each, Total Covered Area, % of Ground Coverage, F.A.R., and Height of Building.

LAND DETAIL: MOUZA - DUMKA TOWN NO-07, PLOT NO-1644P, KHATA NO/ J.B NO 15/28/1, WARD NO- 20

GENERAL SPECIFICATION: 1. FOUNDATION - R.C.C. Framing in M-20 Mix & R.V. 5.0 Bars, as per slope. 2. STRUCTURE - Cast-in-situ concrete frame with brick masonry walls. 3. ROOF STRUCTURE - 10 cm thick R.C.C. Slab with 1.5% slope towards the drain. 4. EXTERIOR - 20 mm thick plaster with 1.5% slope towards the drain. 5. FLOORING - 1.5% slope towards the drain. 6. PAINTING - Emulsion paint on all walls and ceiling. 7. WATER PROOFING - Approved quality of water proofing material to be used.

THIS IS TO CERTIFY THAT THE STRUCTURE DESIGN OF THE BUILDING WILL BE AS PER IS 10137 (IS 8 4326:1993) MAKE THE SAME EARTH QUAKE RESISTANT

SCHEDULE OF OPENINGS (In mtrs)

SCHEDULE OF OPENINGS table with columns for Opening No., Location, Size (m x m), and Remarks.

TITLE - PROPOSED B+ G+2 BUILDING OF SMT SHILA DEVI HIMMATSINGHKA W/O SRI MOHAN KUMAR HIMMATSINGHKA AT CHUHA BAGAN DUMKA, MOUZA DUMKA TOWN, PLOT NO- 1644 PART AREA 12K-04 D

CLIENT'S SIGNATURE: _____

NOTES: 1. ALL DIMENSIONS ARE IN METERS UNLESS OTHERWISE SPECIFIED. 2. SEE OTHER SHEETS FOR DETAILS.

SCALE 1:50

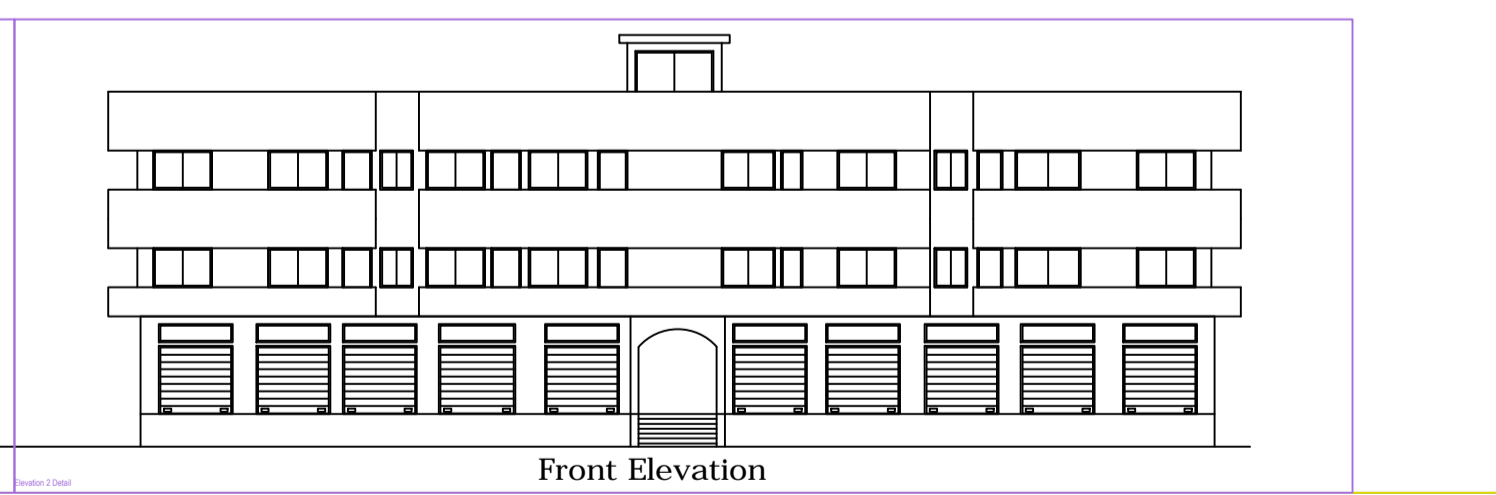
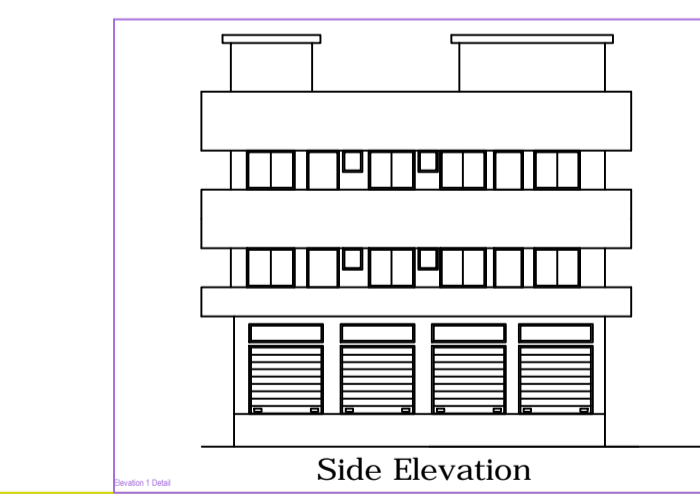
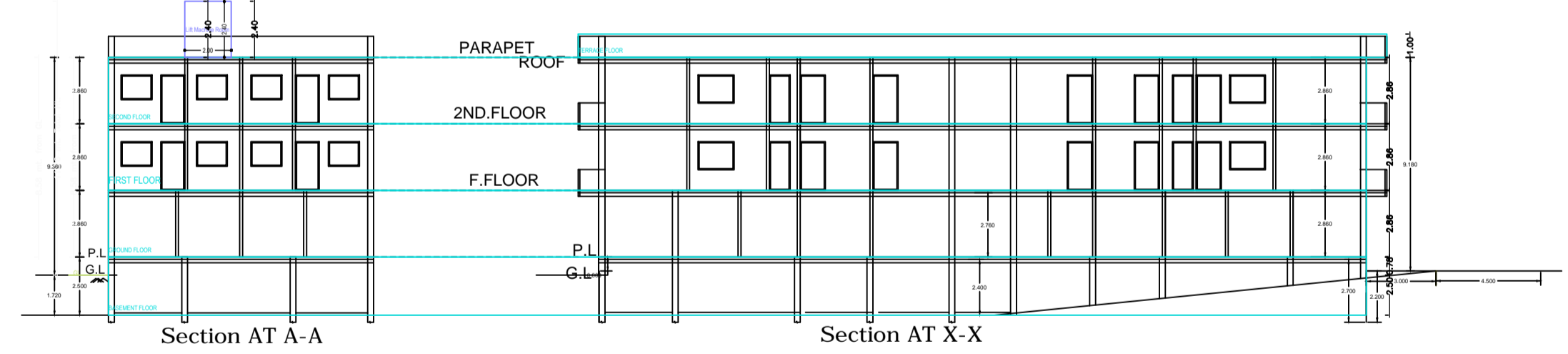
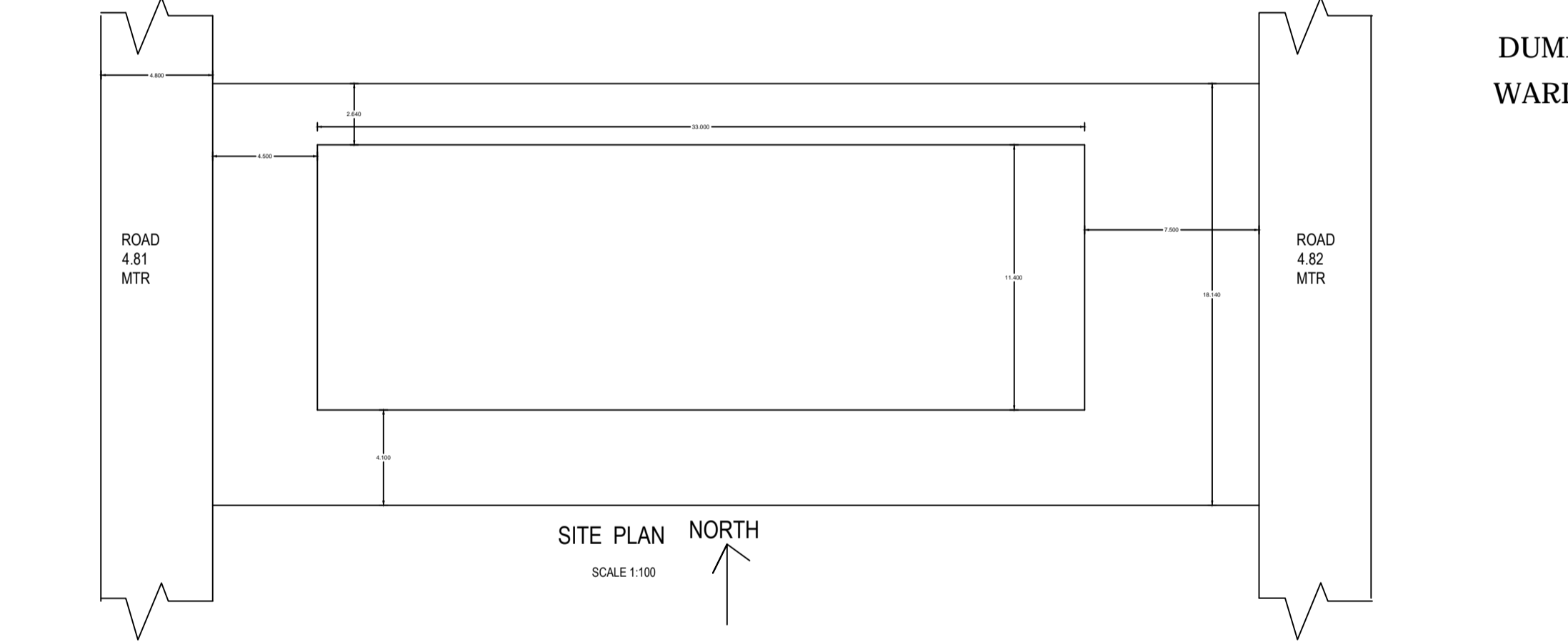

DUMKA NAGAR PARISHAD WARD NO-20

Space for Sanction Authority seal:-

SCHEDULE OF AREA table with columns for Plot Area, Plot Area as per site, Ground Floor Area, Typical Floor Area Each, Total Covered Area, % of Ground Coverage, F.A.R., and Height of Building.

LAND DETAIL: MOUZA - DUMKA TOWN NO-07, PLOT NO-1644P, KHATA NO/ J.B NO 15/28/1, WARD NO- 20

GENERAL SPECIFICATION: 1. FOUNDATION - R.C.C. Framing in M-20 Mix & R.V. 5.0 Bars, as per slope. 2. STRUCTURE - Cast-in-situ concrete frame with brick masonry walls. 3. ROOF STRUCTURE - 10 cm thick R.C.C. Slab with 1.5% slope towards the drain. 4. EXTERIOR - 20 mm thick plaster with 1.5% slope towards the drain. 5. FLOORING - 1.5% slope towards the drain. 6. PAINTING - Emulsion paint on all walls and ceiling. 7. WATER PROOFING - Approved quality of water proofing material to be used.

THIS IS TO CERTIFY THAT THE STRUCTURE DESIGN OF THE BUILDING WILL BE AS PER IS 10137 (IS 8 4326:1993) MAKE THE SAME EARTH QUAKE RESISTANT

SCHEDULE OF OPENINGS (In mtrs)

SCHEDULE OF OPENINGS table with columns for Opening No., Location, Size (m x m), and Remarks.

TITLE - PROPOSED B+ G+2 BUILDING OF SMT SHILA DEVI HIMMATSINGHKA W/O SRI MOHAN KUMAR HIMMATSINGHKA AT CHUHA BAGAN DUMKA, MOUZA DUMKA TOWN, PLOT NO- 1644 PART AREA 12K-04 D

CLIENT'S SIGNATURE: _____

NOTES: 1. ALL DIMENSIONS ARE IN METERS UNLESS OTHERWISE SPECIFIED. 2. SEE OTHER SHEETS FOR DETAILS.

SCALE 1/1

NOT TO SCALE