

MAP OF THE LAND PURCHASED BY SRI
 SHANKER LAL BASAI WALA S/O LATE SANEHI
 LAL BASAI WALA, R/O SARAI ROAD DUMKA
 FROM SMT SUDHA GUPTA W/O LATE SATISH
 CHANDRA GUPTA, R/O GRANI ESTATE DUMKA
 P.S. DUMKA DIST. DUMKA.

Scale
 1" = 40' 0"

LAND SITUATED IN MOUZA GIJHNI PAHARI-ND¹³
 GRAND ESTATE P.S. DUMKA TOWN, SUDDIN + DIST. DUMKA

PLOT-NO 780 (PART) J.O. NO: 32/38 TOUZI-NO. 6
 AREA B-K-D 0-9-11

PURCHASED LAND SHOWN IN RED COLOUR
 BOUNDARY

SOUTH
 WEST
 EAST
 NORTH

PART OF SAME PLOT
 DUMKA - RAMPUR ROAD
 PART OF SAME PLOT
 P.C.C. ROAD

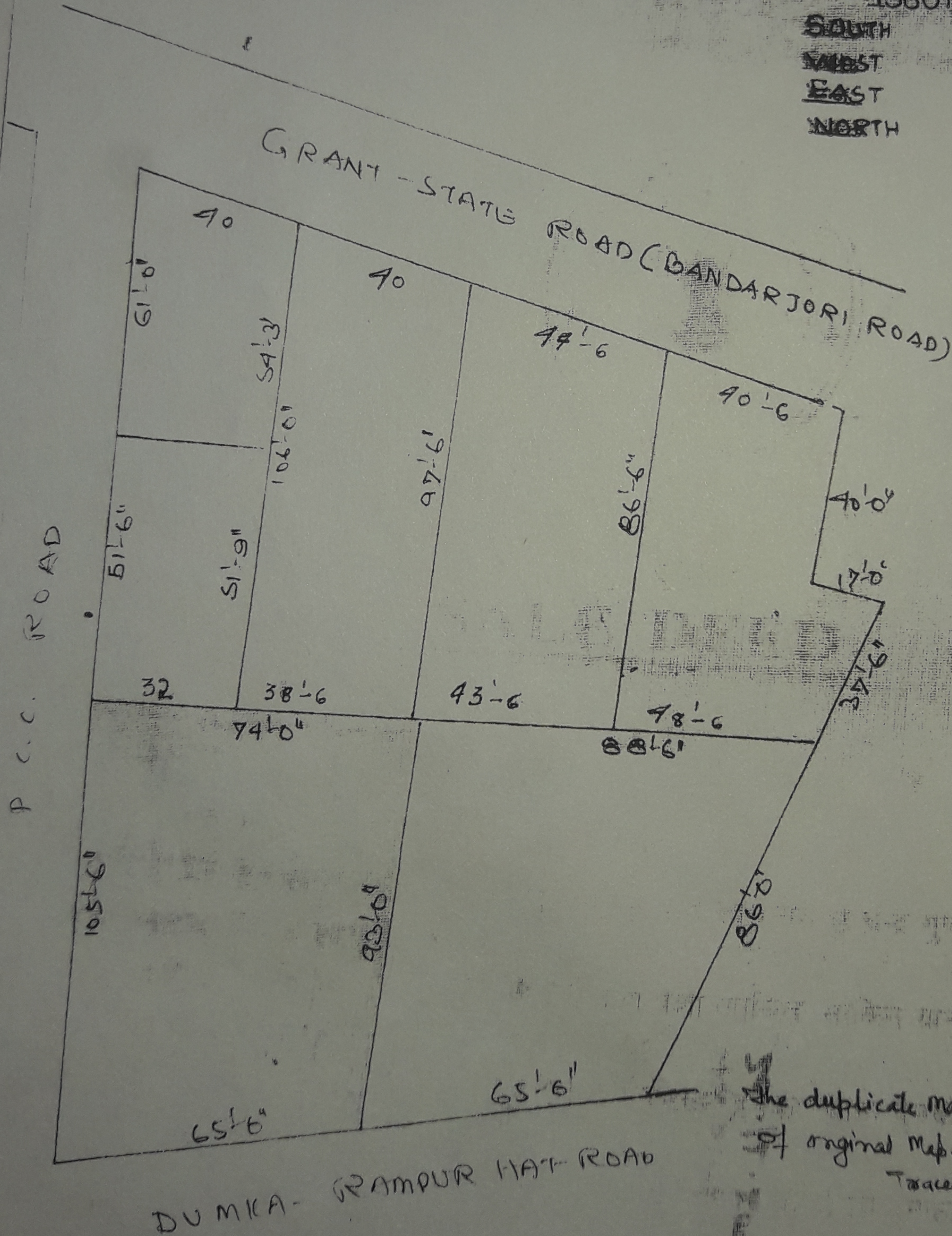

Sudha Gupta

The duplicate map is true and exact copy
 of original map.

Traced by: Han Bahni

13-12-2002

M. S. R. Khan
 Civil

3/2007