

TITEL -
PROPOSED G+1 STORIED RESIDENTIAL BUILDING SRI SANJAY KUMAR MANJHI

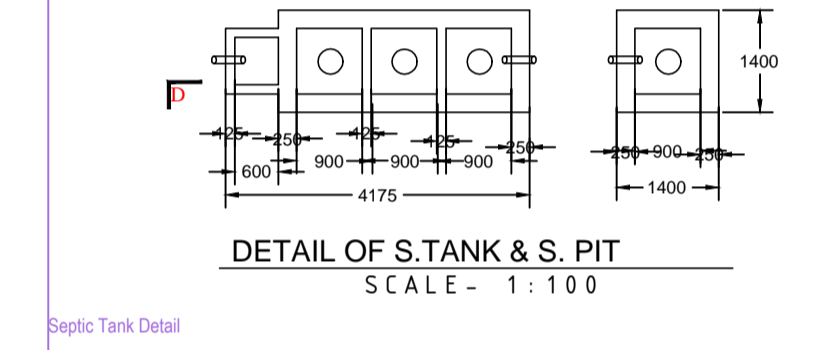
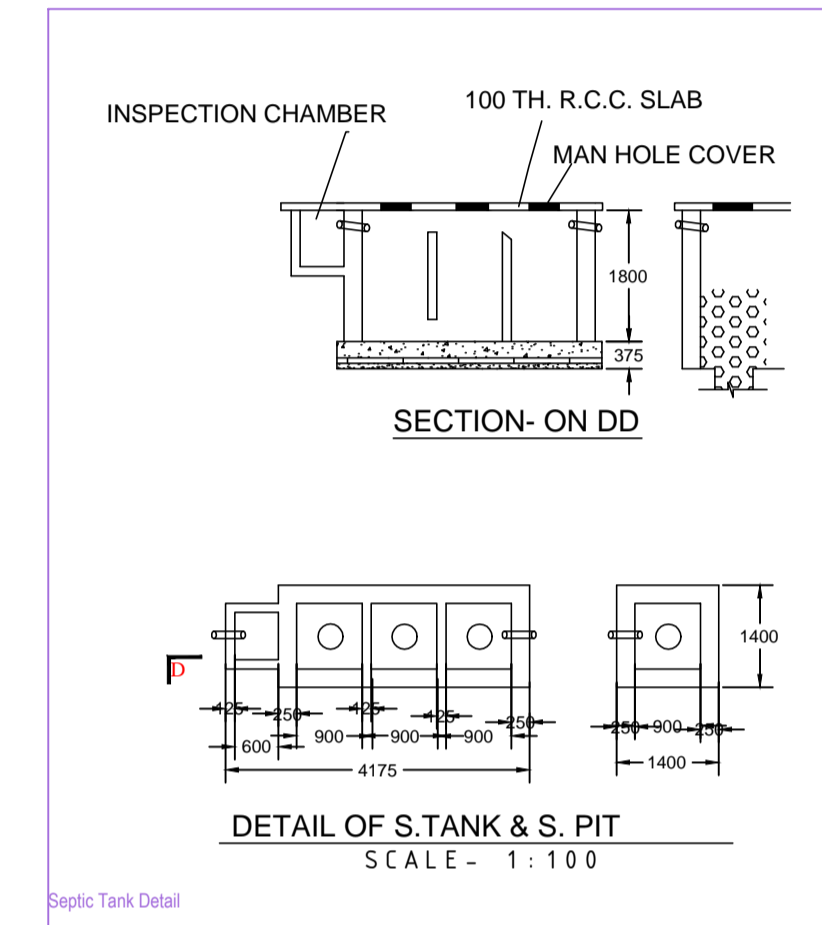
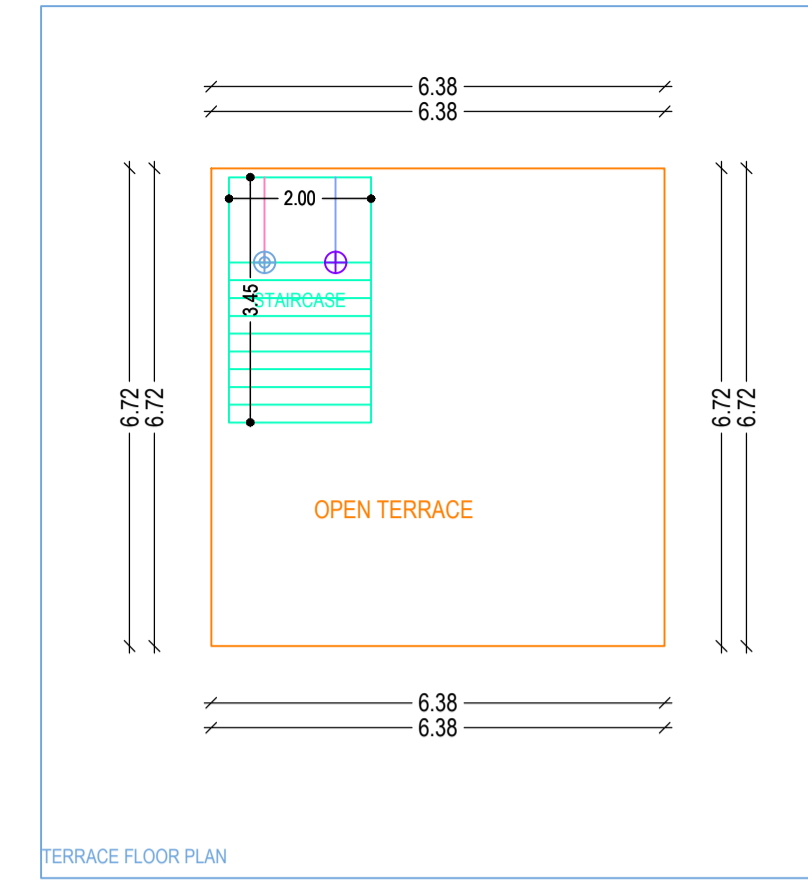
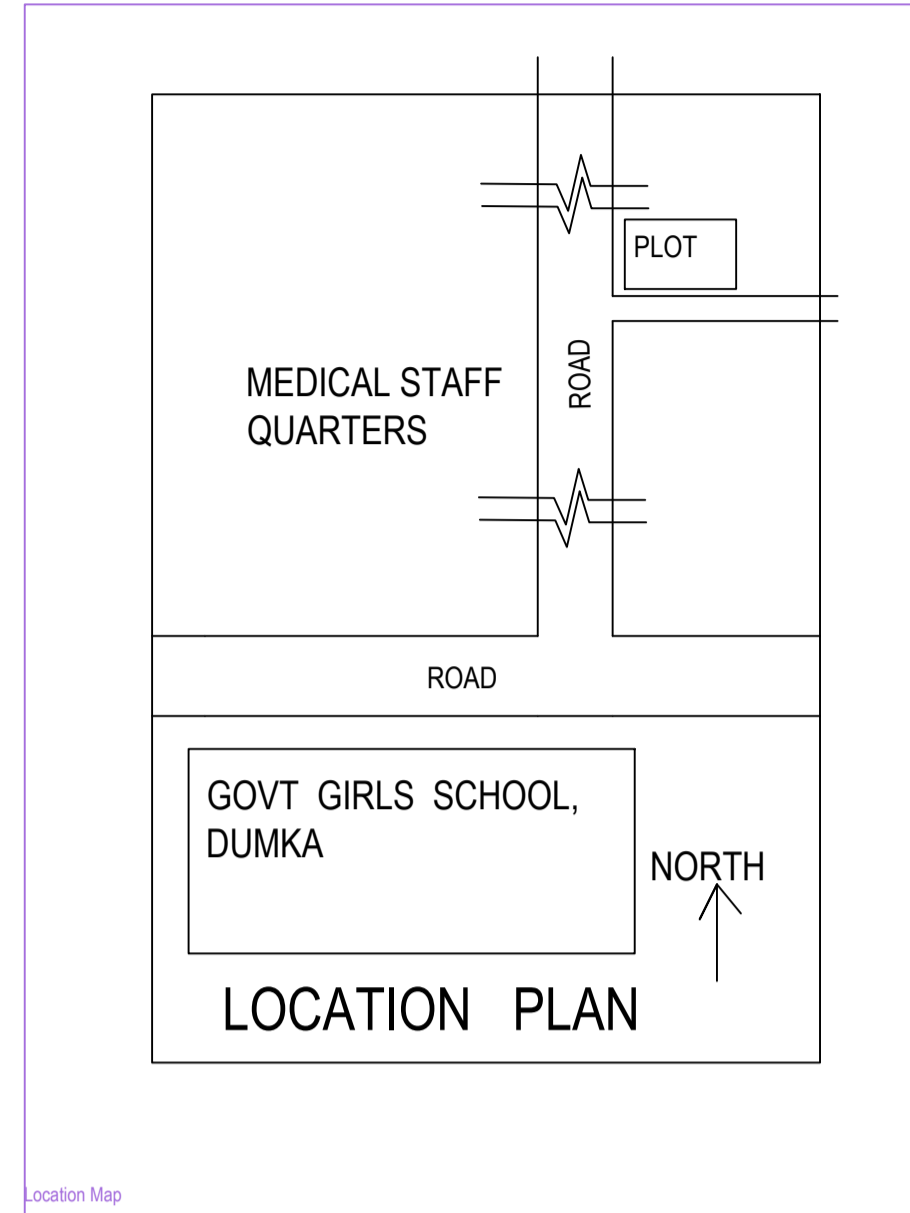
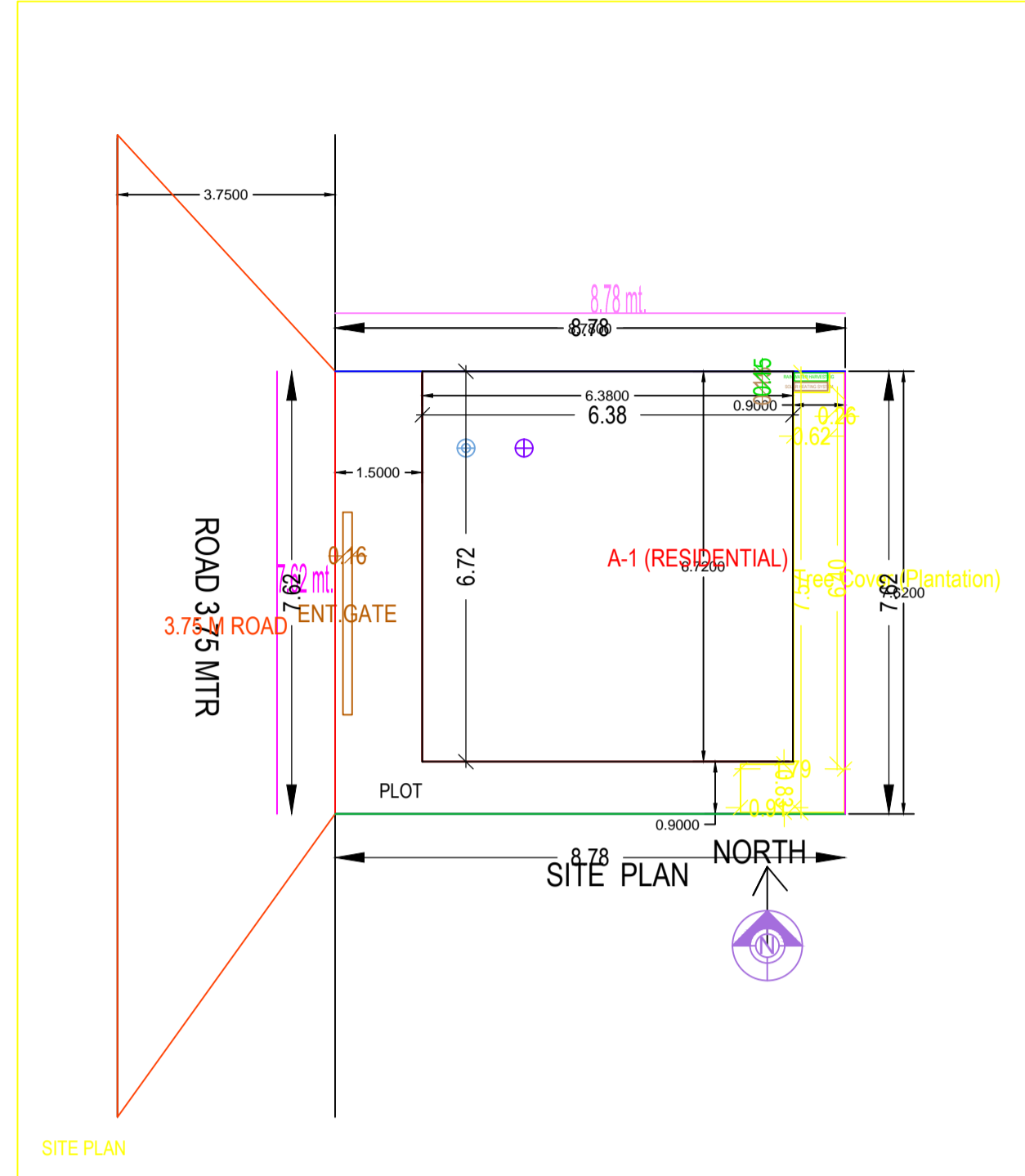
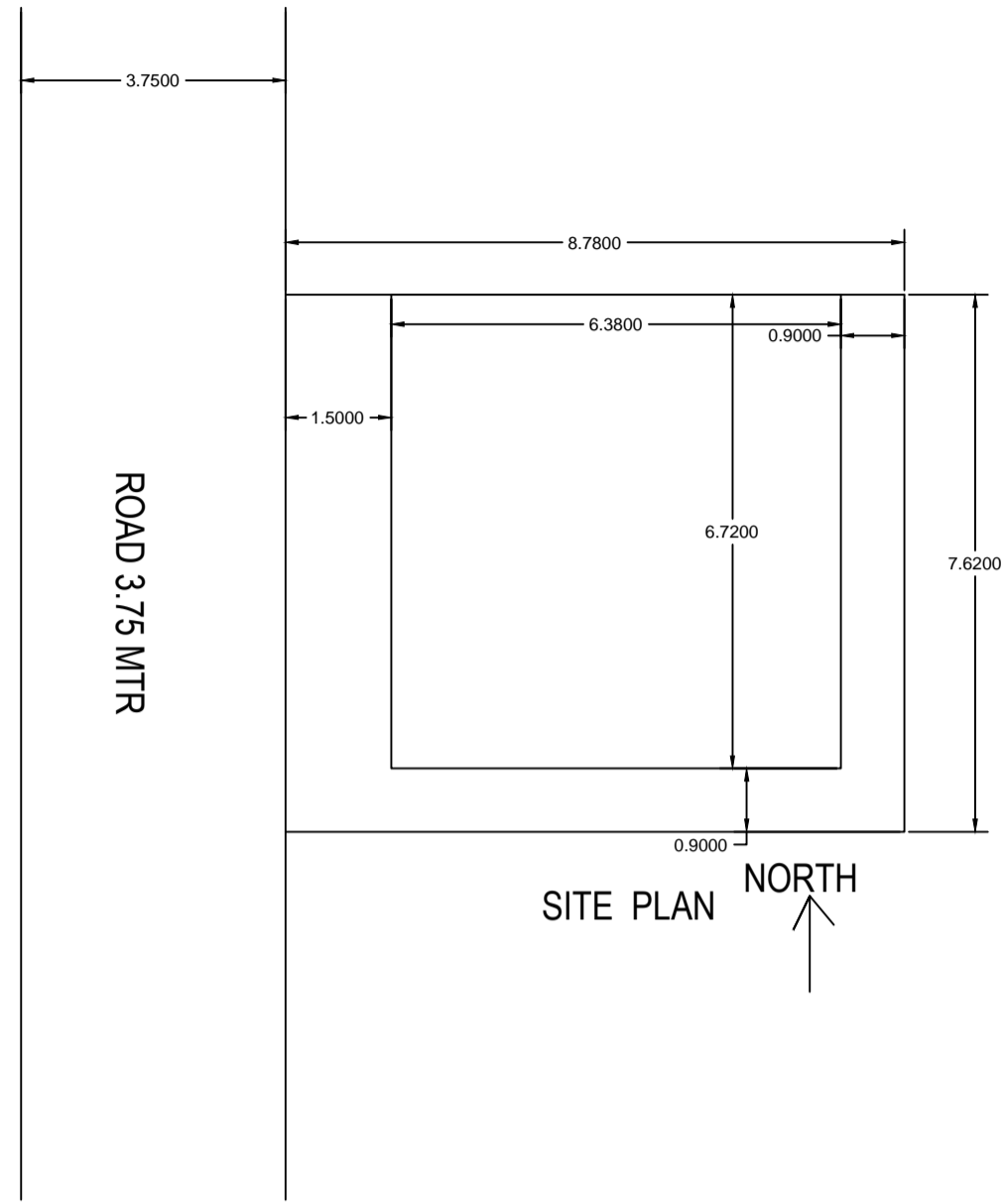

Space for Sanction Authority seal:-

SCHEDULE OF AREA	
PLOT AREA AS PER DEED	(1K- 0D) 66.91 SQM.
PLOT AREA AS PER SITE	66.90 SQ MTR
GROUND FLOOR AREA	42.87 SQM.
TOTAL COVERED AREA	85.74 SQ FT
% OF GROUND COVERAGE	64.07%
FAR	1.28
HEIGHT OF BUILDING	6.6 MTR

LAND DETAIL
 MOUZA DUMKA TOWN NO-07
 PLOT NO- 1468&1997 PART
 KHATA NO 32/19/KA/1&32/40/KA/1
 WARD NO- 21

- GENERAL SPECIFICATION**
- FOUNDATION :- R.C.C Footing in M-20 Mix & H.Y.S.D Rein , as per design.
 - STRUCTURE :- Columns,Beams ,Lintels ,slabs, Stairs etc. shall be in M-20 concrete & H.Y.S.D Reinforcement as per design.
 - SUPER STRUCTURE:- 1st class Bricks in 1:4 CM for single B.W & 1:6 CM for Double Brick work.
 - PLASTER:- 20 mm thick exterior plaster in 1:6 CM, 12mm thk Interior plaster in 1:6 CM & 6mm thk plaster in 1:4 CM over R.C.C .
 - FLOORING :- I.P.S Flooring in Parking Area , Marble flooring in kitchen & toilet & Mosaic tiles flooring in all Rooms & Lobby .
 - PAINTING:- Two coats of Cement based water Proofing paint over Exterior surfaces, Two coats of O.B.D over interior wall Enamel Paint over priming coat on Doors, Window & Grills etc.
 - WATER PROOFING:- Approved quality of water proofing treatment over Terrace Floor & Down Slab.

THIS IS TO CERTIFY THAT THE STRUCTURE DESIGN OF THE BUILDING WILL BE AS PER I.S. 1893/1984 & 4326/1993 MAKE THE SAME EARTH QUAKE RESISTANT

SCHEDULE OF OPENINGS(In mts)

SCHEDULE OF JOINERY:

BUILDING NAME	NAME	LENGTH	HEIGHT	NOS
A (RESIDENTIAL)	D2	0.90	2.10	02
A (RESIDENTIAL)	D3	1.00	2.10	01
A (RESIDENTIAL)	D1	1.10	2.10	02
A (RESIDENTIAL)	D	1.19	2.10	01
Total	-	-	-	06

SCHEDULE OF JOINERY:

BUILDING NAME	NAME	LENGTH	HEIGHT	NOS
A (RESIDENTIAL)	W2	1.00	0.90	01
A (RESIDENTIAL)	V	1.00	1.00	01
A (RESIDENTIAL)	W2	1.00	1.20	02
A (RESIDENTIAL)	W1	1.50	1.20	04
A (RESIDENTIAL)	W	2.00	1.20	03
Total	-	-	-	11

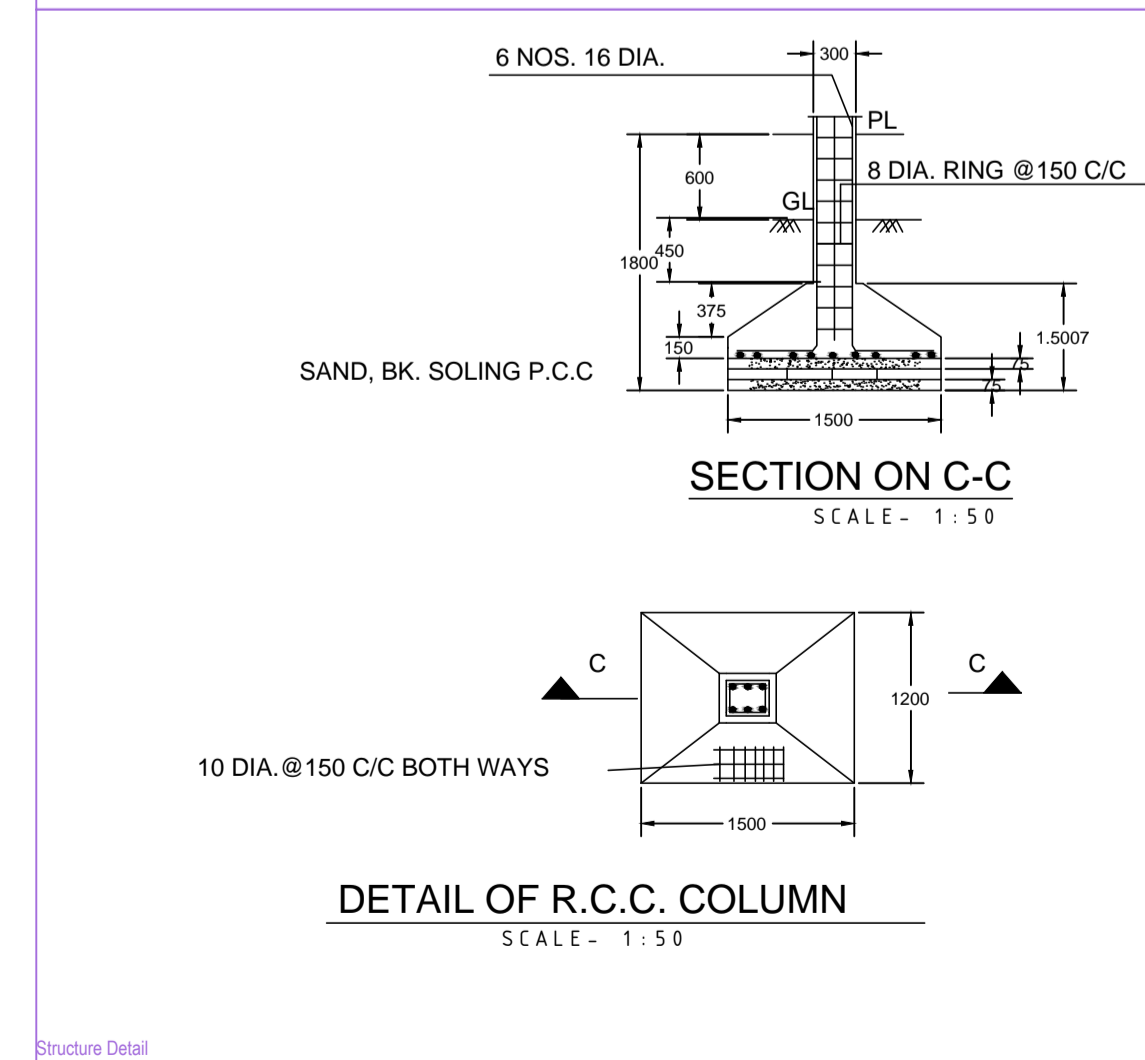
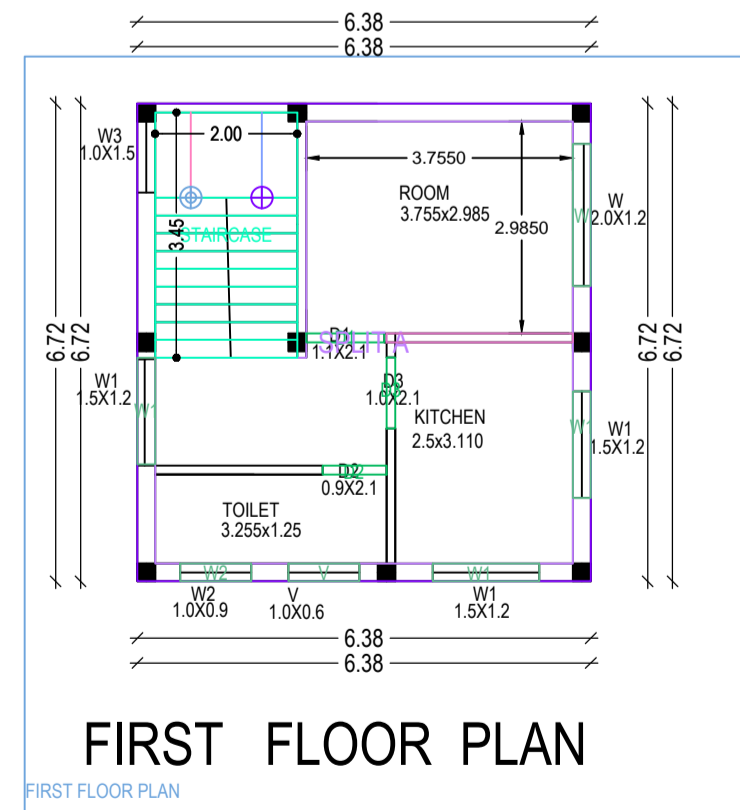
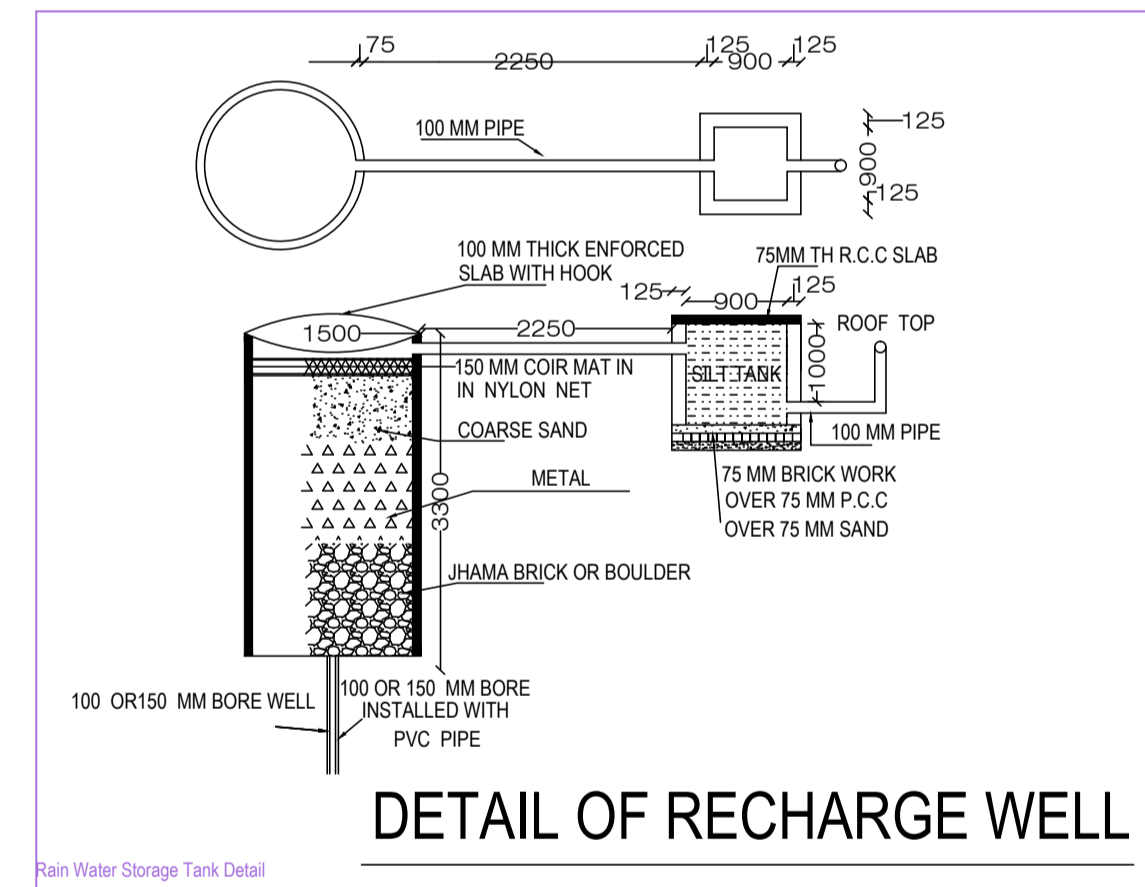
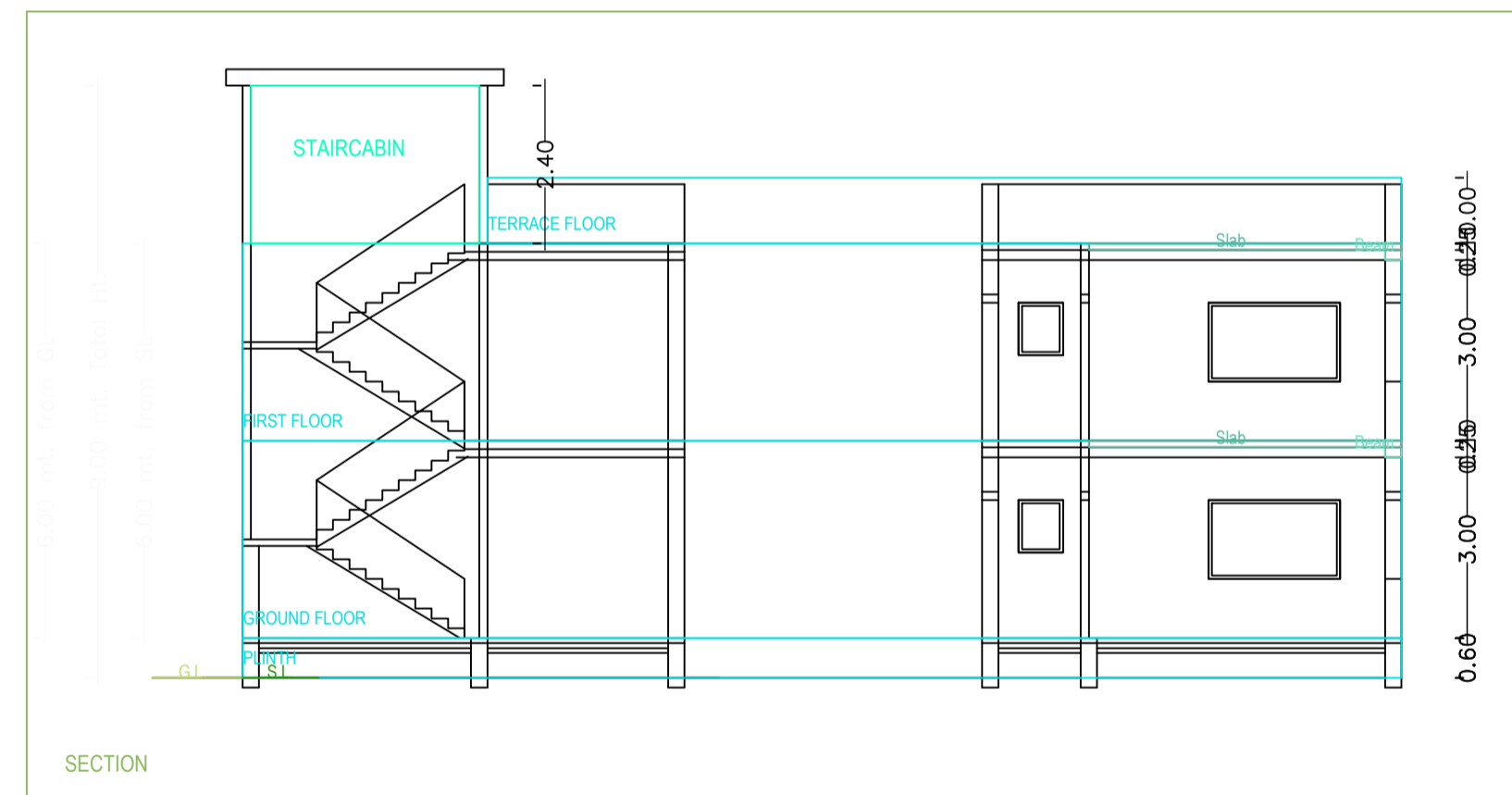
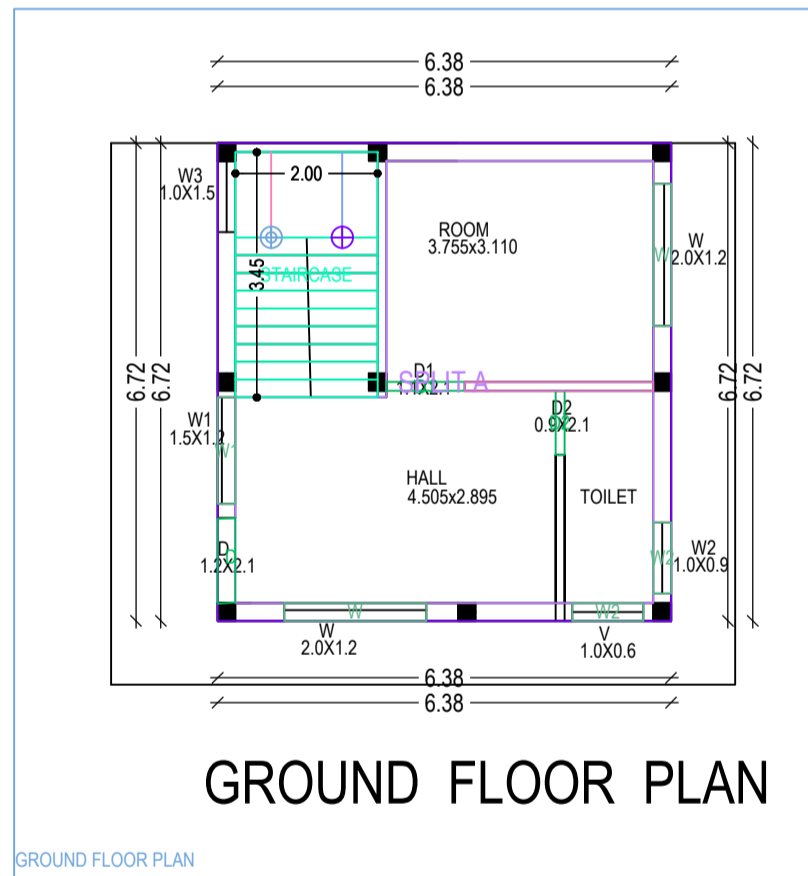

TITEL -
PROPOSED G+1 STORIED
RESIDENTIAL BUILDING
SRI SANJAY KUMAR
MANJHI

CLIENT'S SIGNATURE -

ARCHITECT/ LICENCE ENGINEER SIGNATURE -