

SITING PLAN

PLOT AREA:-
6513.95 SQ.MTR. (1.60 ACRE)

PROPOSED RESIDENTIAL FLATS (160 NOS.) UNDER PRADHAN MANTRI AWAS YOJNA (URBAN) VERTICAL - III AT-DUMKA NAGAR PARISHAD VILLAGE- DUDHANI THANA NO.- 06 , PLOT NO.- 240 DIST:- DUMKA , JHARKHAND.	
PAGE : - 1 OF 4	
SIGNATURE OF APPLICANT'S -	SIGNATURE OF ARCHITECT -

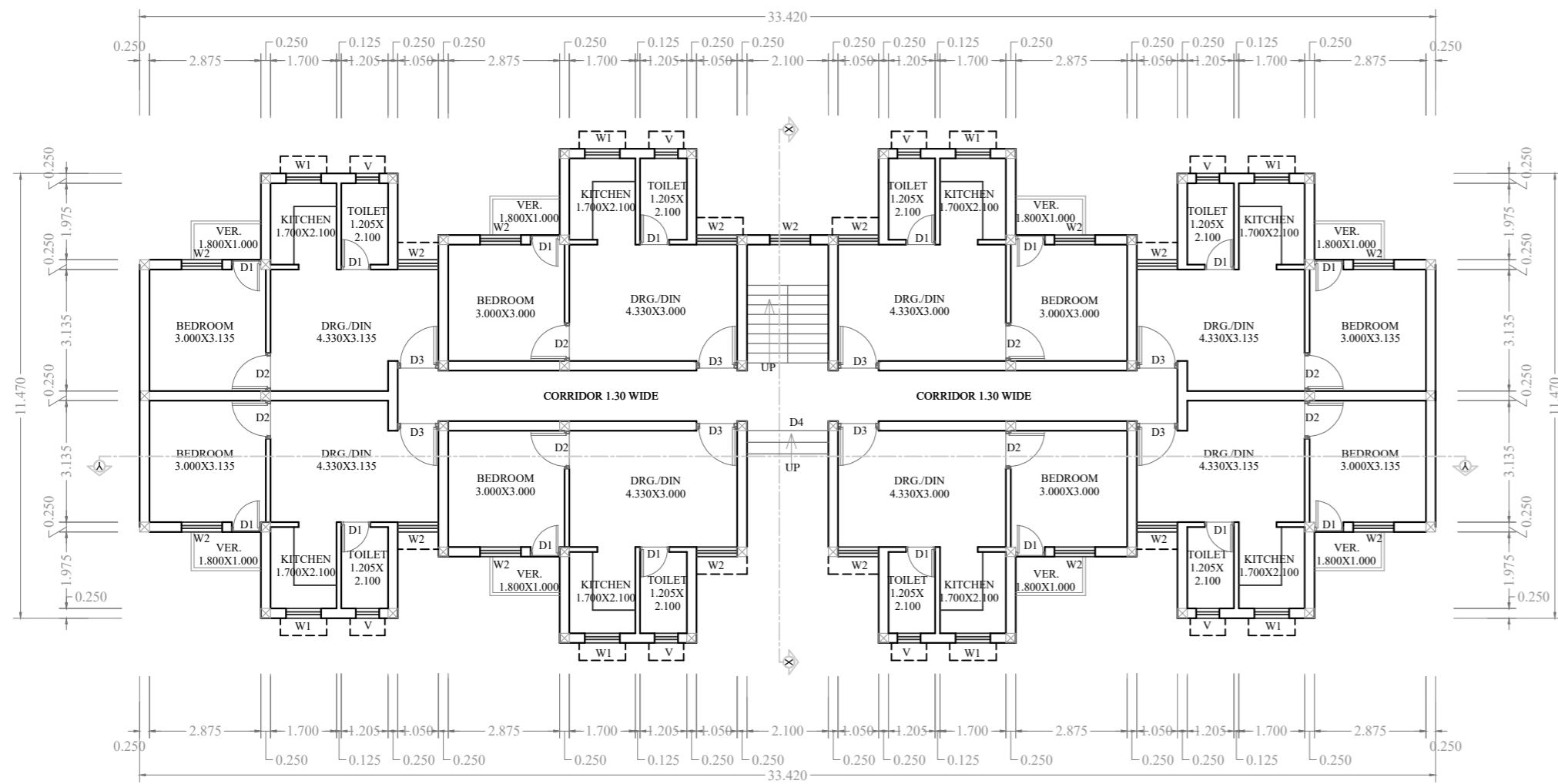

PROPOSED GROUND FLOOR PLAN
SCALE 1:100

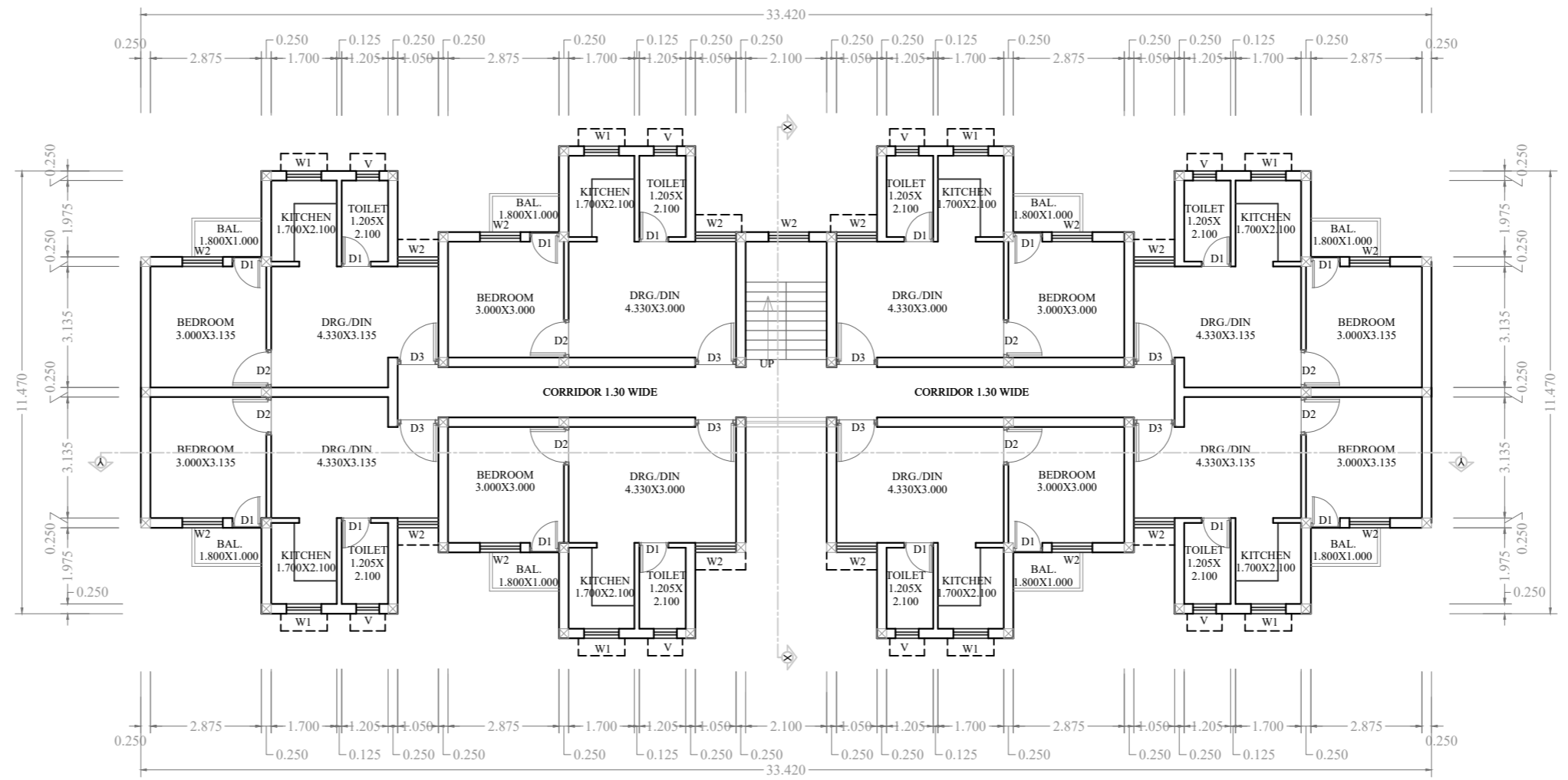

PROPOSED 1st , 2nd & 3rd FLOOR PLAN
SCALE 1:100

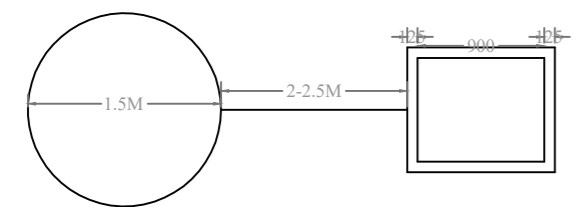

PLAN OF GROUND WATER RECHARGING PIT WITH SILT TANK

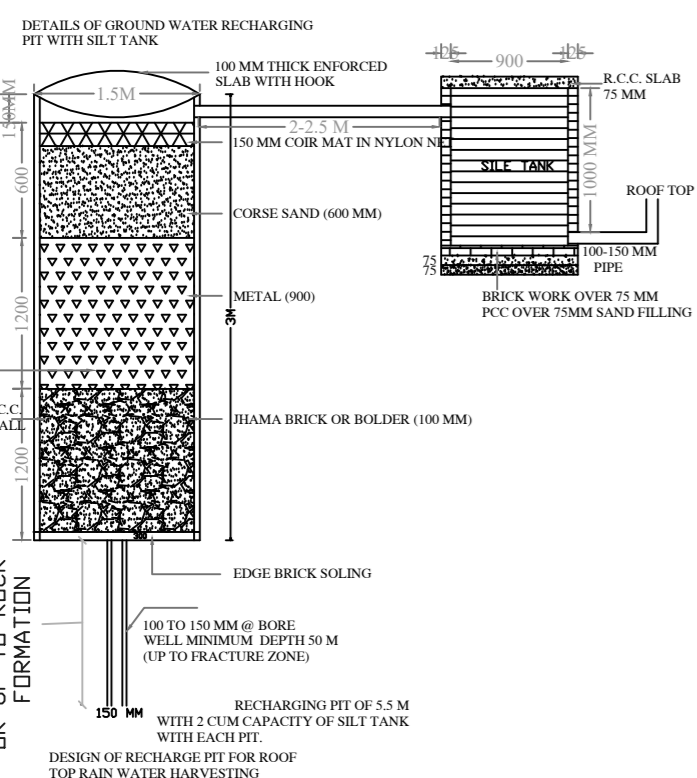

DESIGN OF RECHARGE PIT FOR ROOF TOP RAIN WATER HARVESTING

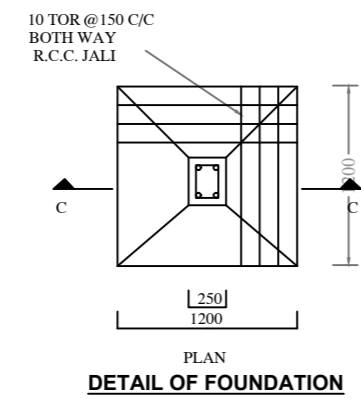

DETAIL OF FOUNDATION

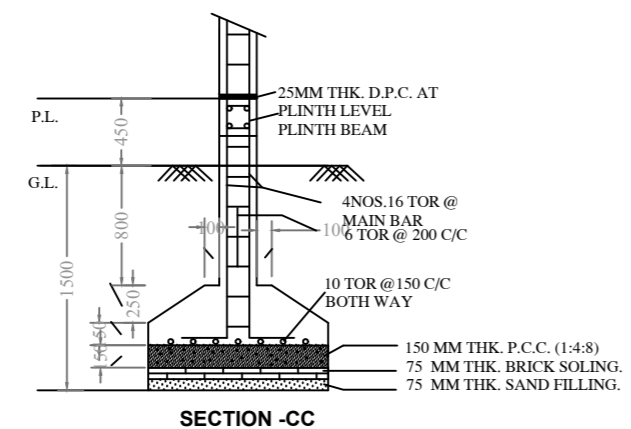

SECTION-CC

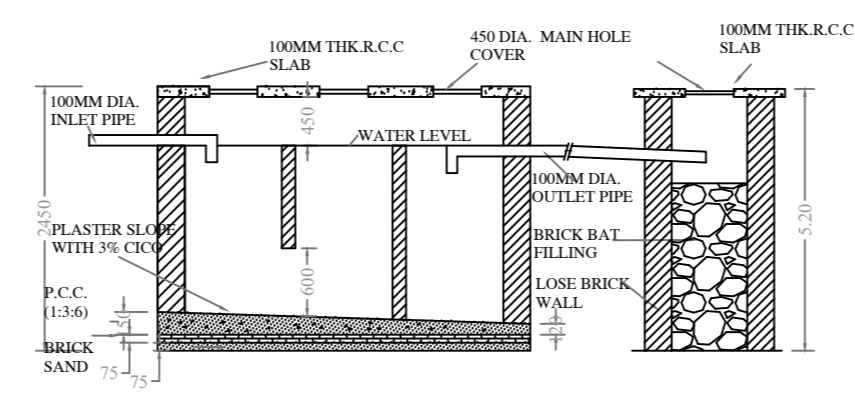

DETAIL OF SEPTIC TANK & SOAKPIT.

SCHEDULE OF OPENINGS

SL.NO.	TYPE	SIZE	DESCRIPTION
1.	D	0.750X2.100	Sal wood chaukhat & Commercial Ply Shutter
2.	D1	0.900X2.100	Sal wood chaukhat & Commercial Ply Shutter
3.	D2	0.975X2.100	Sal wood chaukhat & Commercial Ply Shutter
4.	D3	1.050X2.100	Sal wood chaukhat & Commercial Ply Shutter
5.	D4	2.100X2.100	Sal wood chaukhat & Commercial Ply Shutter
6.	V	0.600X0.600	Fully glazed Al. Sliding window
7.	W1	0.900X0.900	Fully glazed Al. Sliding window
8.	W2	1.050X1.200	Fully glazed Al. Sliding window
9.	W3	2.100X1.200	Fully glazed Al. Sliding window

SPECIFICATION

- R.C.C.(1:2:4) IN COLUMN FOUNDATION WITH R.C.C. TIE BEAM
- SUPER STRUCTURE 1ST CLASS BRICK WORK IN C.M (1:6)
- R.C.C (1:2:4) IN LINTEL CHAJJA, ROOF SLAB, STAIRCASE COLUMN E.T.C. AS PER DESIGN ENGINEER.
- SAL WOOD CHAUKHAT IN DOORS & ALUMINIUM FRAME IN WINDOWS.
- 12 MM CEMENT PLASTER IN C.M(1:4) INSIDE & OUTSIDE WALL SURFACE.
- 6MM CEMENT PLASTER IN C.M(1:4) IN CEILING.
- DOOR SHUTTER- COMMERCIAL PLY FLUSH DOOR SHUTTER.
- WINDOW SHUTTER ALUMINIUM GLAZED SLIDING PANNEL.
- CERAMICS TILES FLOORING IN ALL ROOMS .
- SNOWCEM FINISHING IN ALL ROOMS & OUT SIDE WALL.

PROPOSED RESIDENTIAL FLATS (160 NOS.)
UNDER PRADHAN MANTRI AWAS YOJNA
(URBAN) VERTICAL - III
AT-DUMKA NAGAR PARISHAD
VILLAGE- DUDHANI
THANA NO.- 06 , PLOT NO.- 240
DIST:- DUMKA , JHARKHAND.

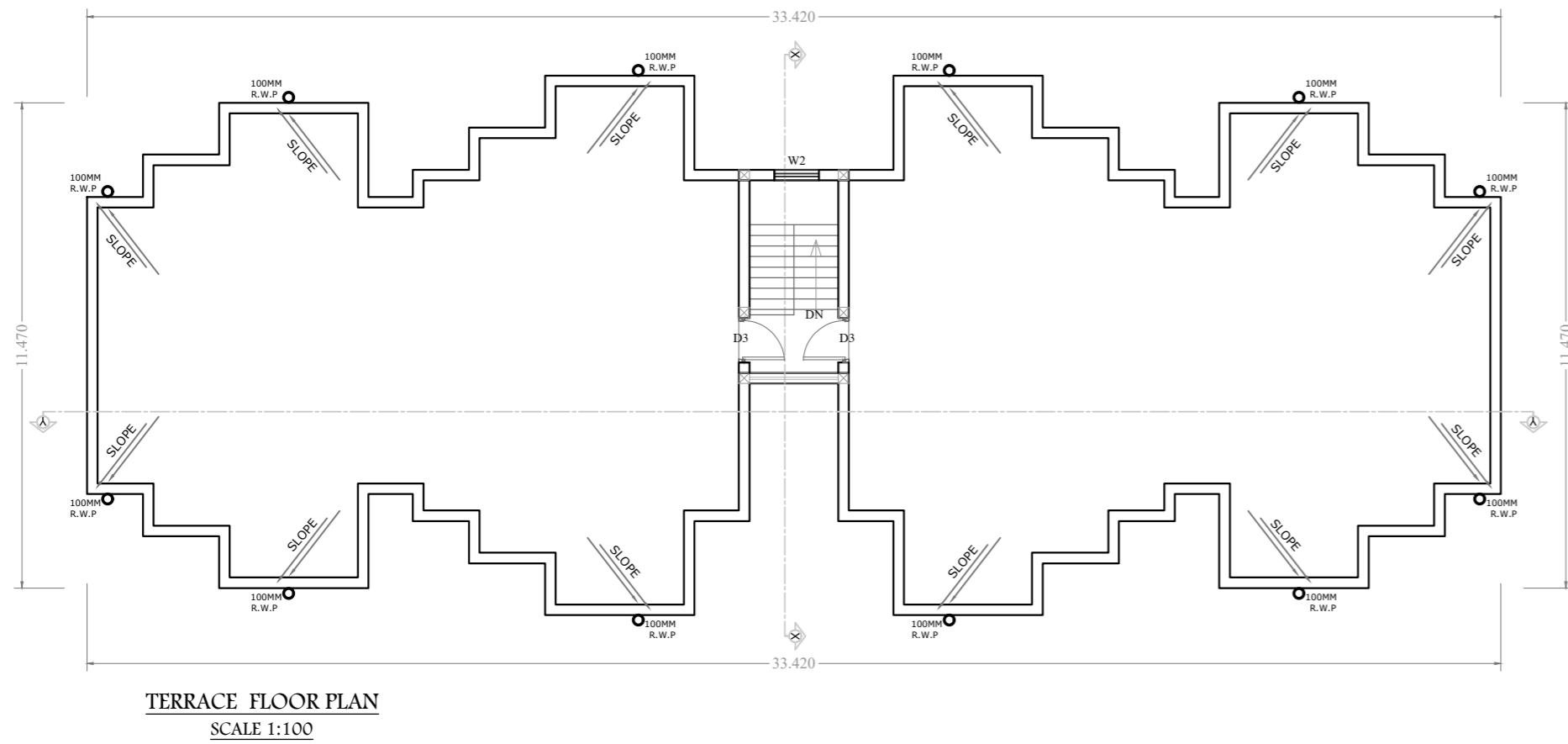
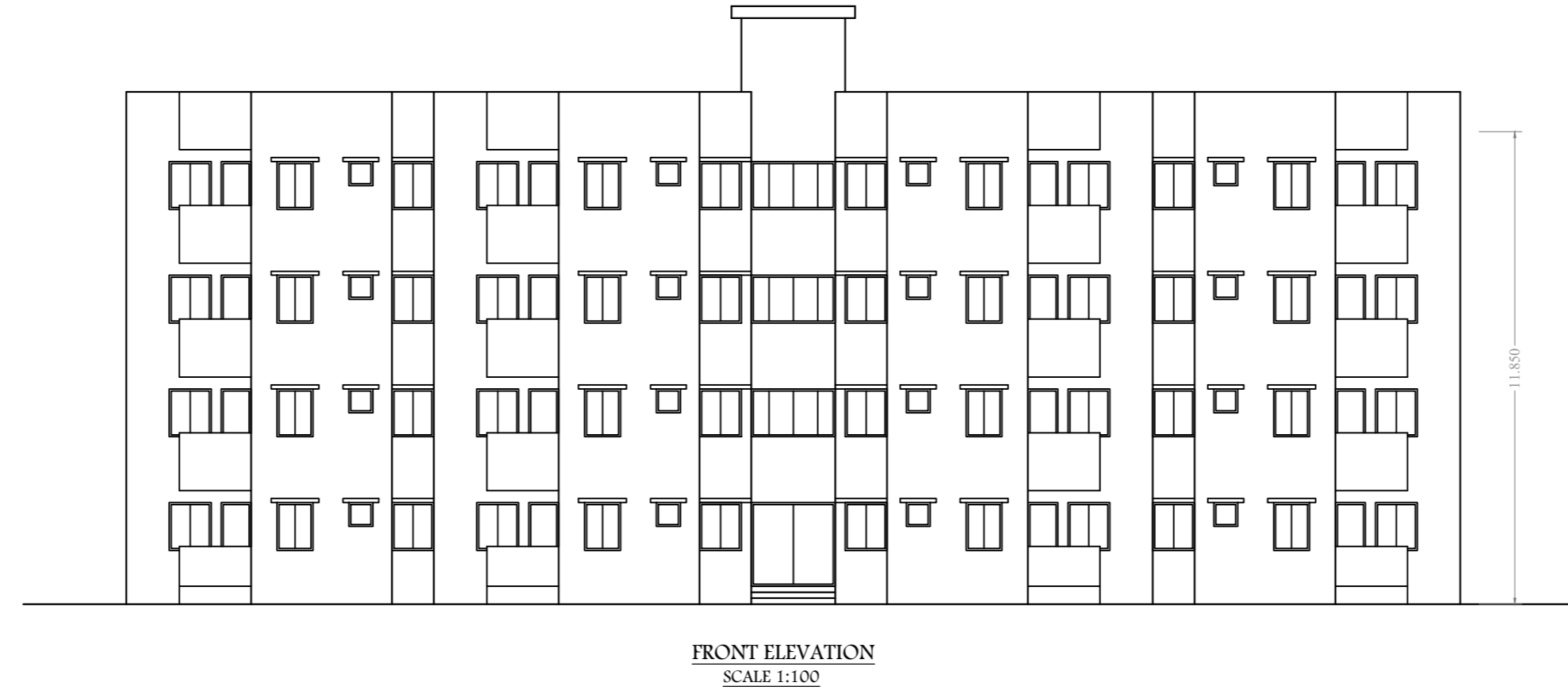
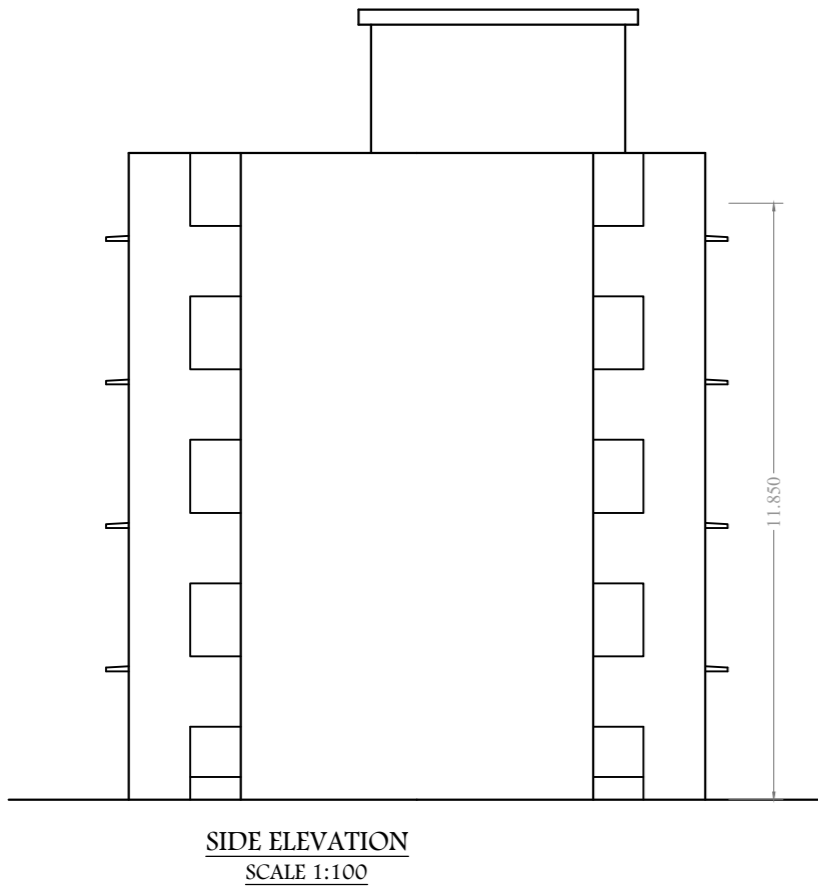
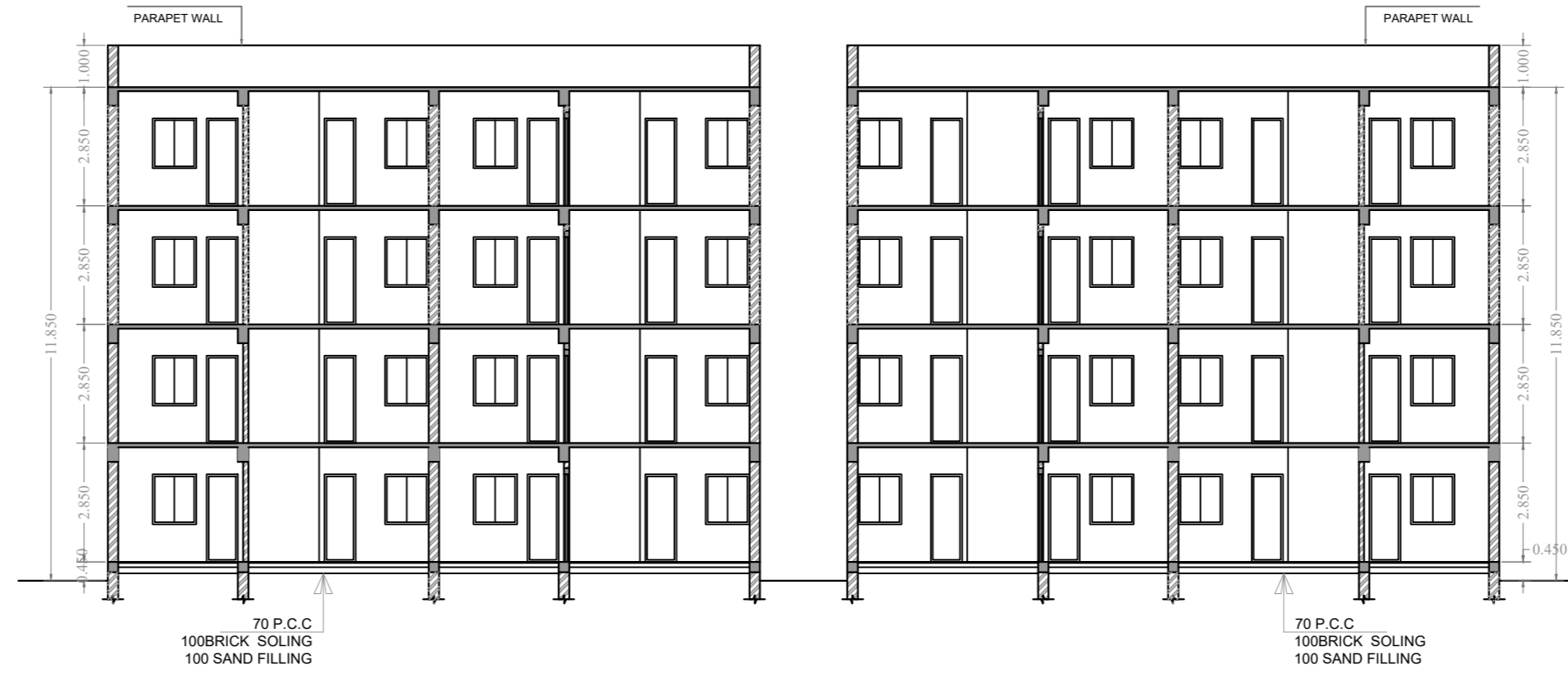
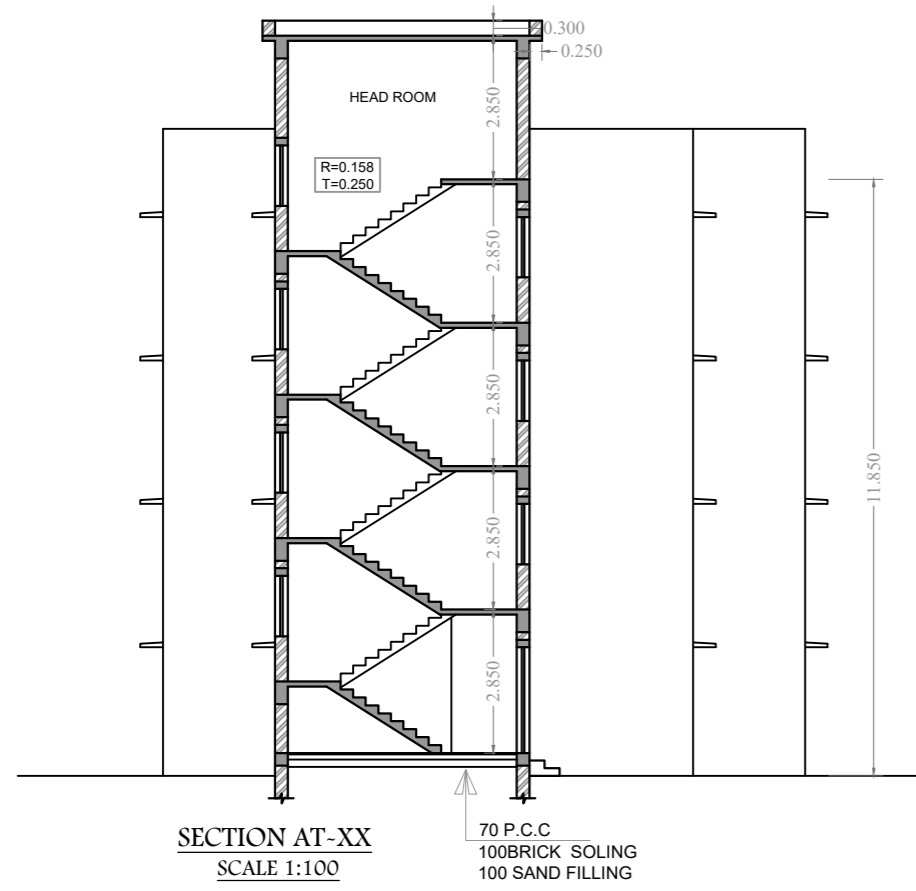

SCHEDULE OF OPENINGS

SL.NO.	TYPE	SIZE	DESCRIPTION
1.	D	0.750X2.100	Sal wood chaukhat & Commercial Ply Shutter
2.	D1	0.900X2.100	Sal wood chaukhat & Commercial Ply Shutter
3.	D2	0.975X2.100	Sal wood chaukhat & Commercial Ply Shutter
4.	D3	1.050X2.100	Sal wood chaukhat & Commercial Ply Shutter
5.	D4	2.100X2.100	Sal wood chaukhat & Commercial Ply Shutter
6.	V	0.600X0.600	Fully glazed Al. Sliding window
7.	W1	0.900X0.900	Fully glazed Al. Sliding window
8.	W2	1.050X1.200	Fully glazed Al. Sliding window
9.	W3	2.100X1.200	Fully glazed Al. Sliding window

SPECIFICATION

- R.C.C.(1:2:4) IN COLUMN FOUNDATION WITH R.C.C. TIE BEAM
- SUPER STRUCTURE 1ST CLASS BRICK WORK IN C.M (1:6)
- R.C.C (1:2:4) IN LINTEL CHAJJA, ROOF SLAB, STAIRCASE COLUMN E.T.C. AS PER DESIGN ENGINEER.
- SAL WOOD CHAUKHAT IN DOORS & ALUMINIUM FRAME IN WINDOWS.
- 12 MM CEMENT PLASTER IN C.M.(1:4) INSIDE & OUTSIDE WALL SURFACE.
- 6MM CEMENT PLASTER IN C.M.(1:4) IN CEILING.
- DOOR SHUTTER- COMMERCIAL PLY FLUSH DOOR SHUTTER.
- WINDOW SHUTTER ALUMINIUM GLAZED SLIDING PANNEL.
- CERAMICS TILES FLOORING IN ALL ROOMS .
- SNOWCEM FINISHING IN ALL ROOMS & OUT SIDE WALL.

**PROPOSED RESIDENTIAL FLATS (160 NOS.)
UNDER PRADHAN MANTRI AWAS YOJNA
(URBAN) VERTICAL - III
AT-DUMKA NAGAR PARISHAD
VILLAGE- DUDHANI
THANA NO.- 06 , PLOT NO.- 240
DIST:- DUMKA , JHARKHAND.**

PAGE : - 3 OF 4

SIGNATURE OF APPLICANT'S :-

SIGNATURE OF ARCHITECT :-

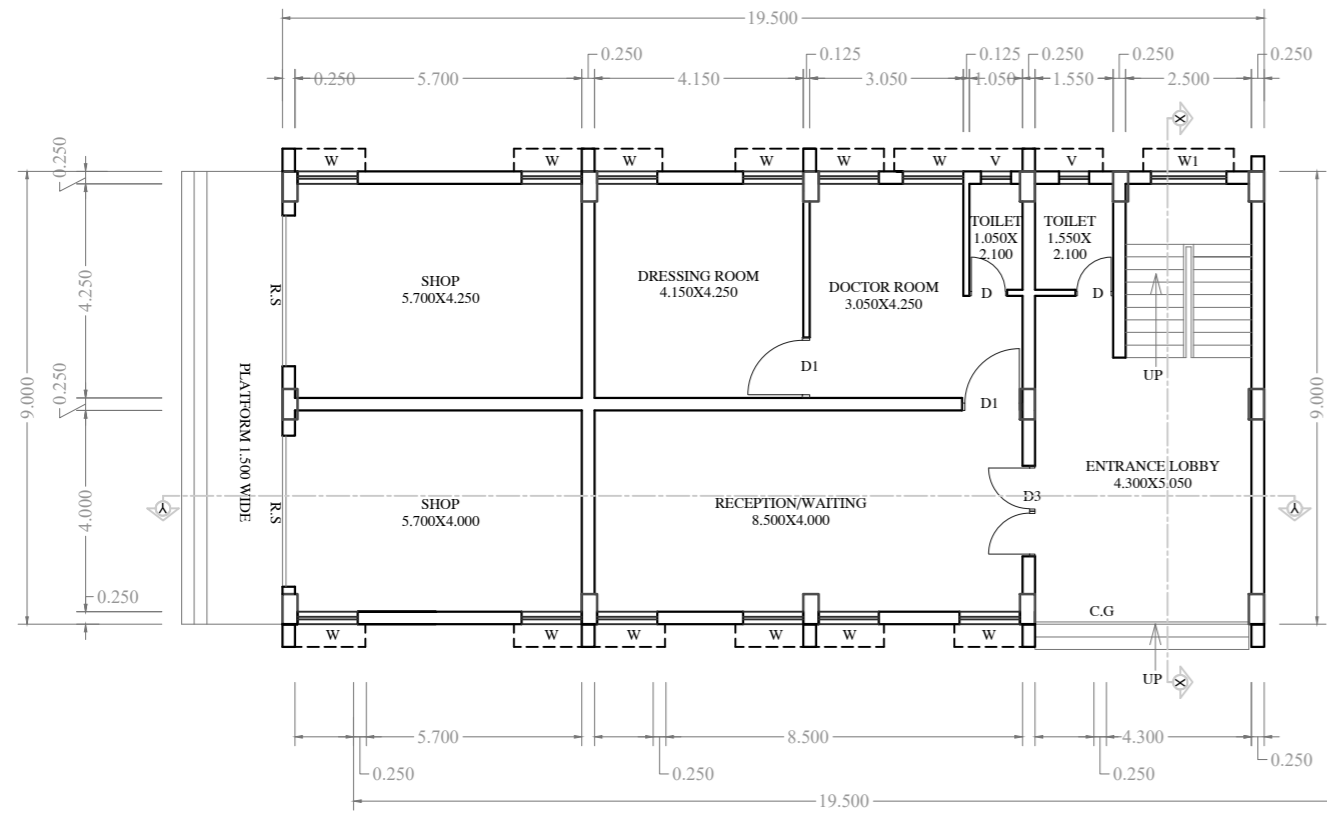

PROPOSED GROUND FLOOR PLAN (COMMUNITY HALL)
SCALE 1:100

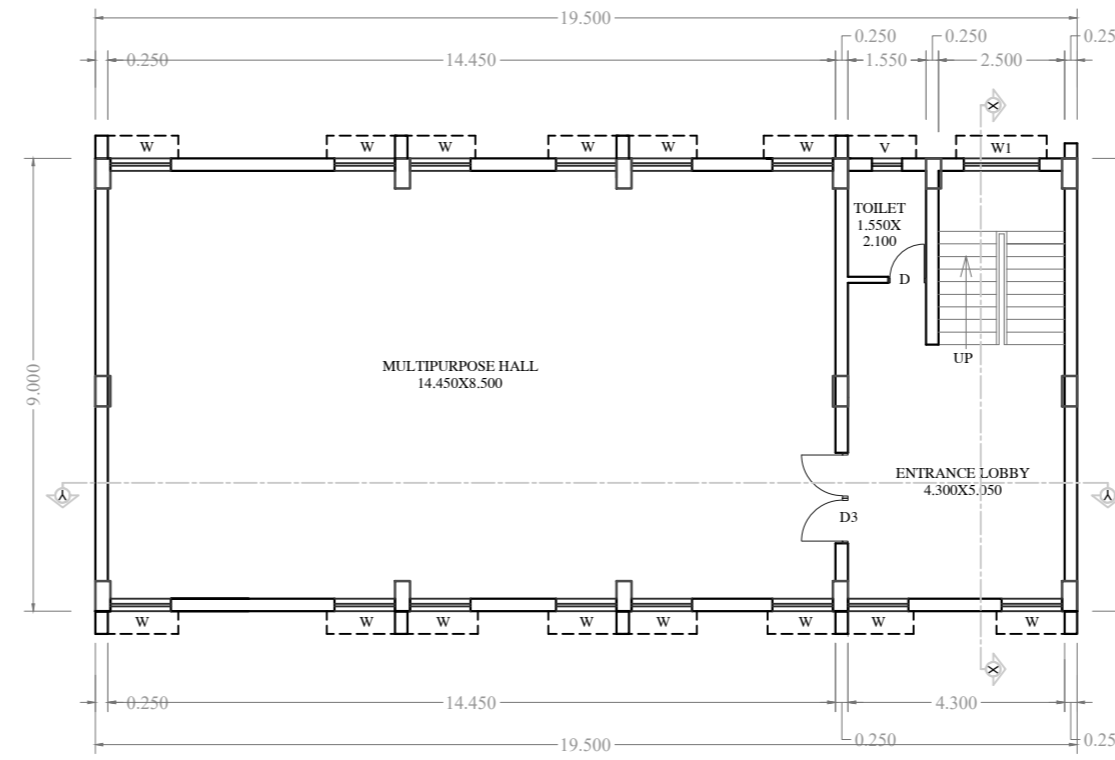

PROPOSED 1st FLOOR PLAN (COMMUNITY HALL)
SCALE 1:100

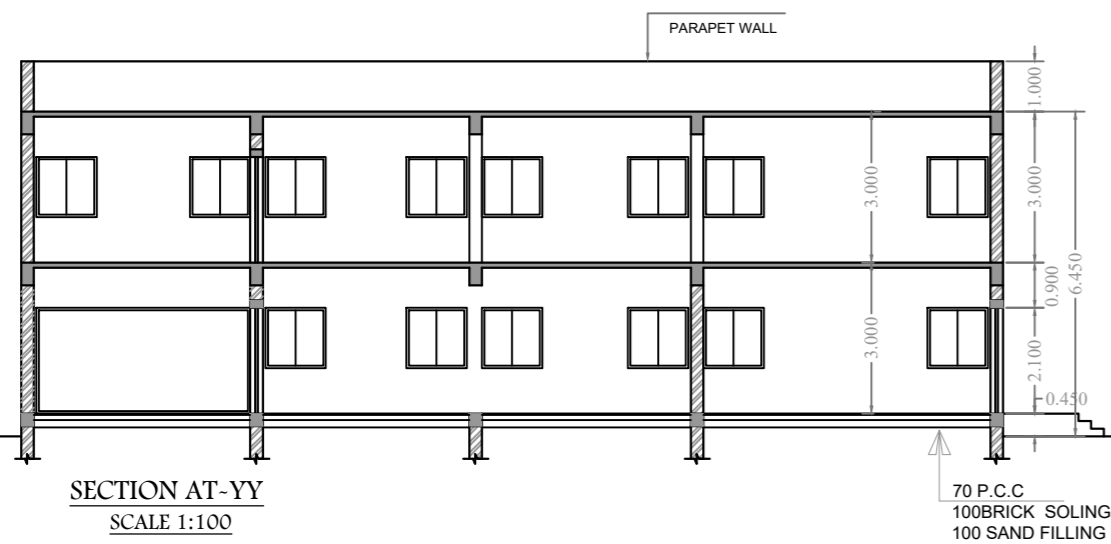

SECTION AT-YY
SCALE 1:100

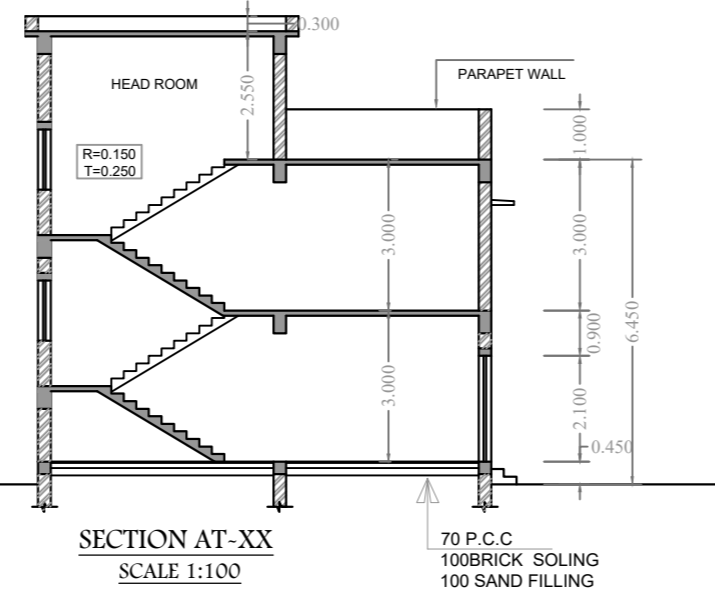

SECTION AT-XX
SCALE 1:100

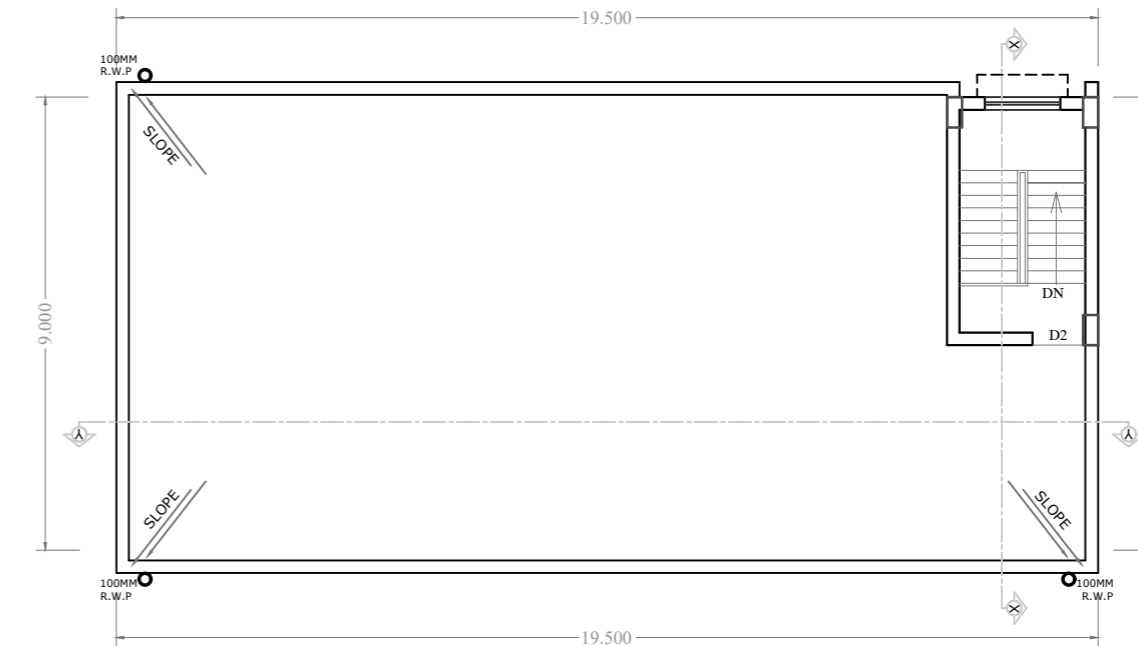

TERRACE FLOOR PLAN
SCALE 1:100

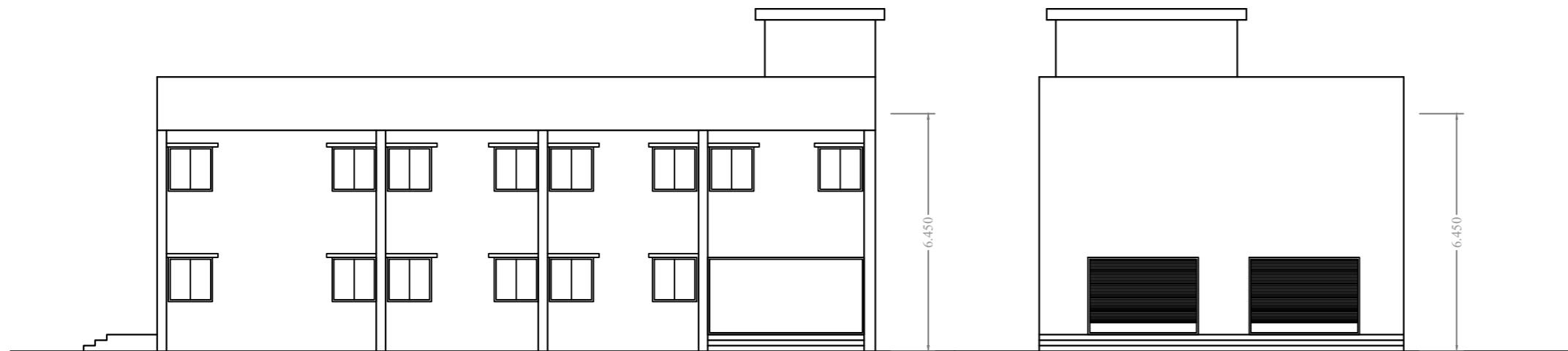

SCHEDULE OF OPENINGS

SL.NO.	TYPE	SIZE	DESCRIPTION
1.	D	0.750X2.100	Sal wood chaukhat & Commercial Ply Shutter
2.	D1	1.20X2.100	Sal wood chaukhat & Commercial Ply Shutter
3.	D2	1.050X2.100	Sal wood chaukhat & Commercial Ply Shutter
4.	D3	1.800X2.100	Sal wood chaukhat & Commercial Ply Shutter
5.	C.G	4.250X2.100	Sal wood chaukhat & Commercial Ply Shutter
6.	R.S	3.00X2.100	Sal wood chaukhat & Commercial Ply Shutter
7.	V	0.600X0.600	Fully glazed Al. Sliding window
8.	W	1.200X1.200	Fully glazed Al. Sliding window
9.	W1	1.500X1.200	Fully glazed Al. Sliding window

SPECIFICATION

- R.C.C.(1:2:4) IN COLUMN FOUNDATION WITH R.C.C. TIE BEAM
- SUPER STRUCTURE 1ST CLASS BRICK WORK IN C.M (1:6)
- R.C.C (1:2:4) IN LINTEL CHAJJA, ROOF SLAB, STAIRCASE COLUMN E.T.C. AS PER DESIGN ENGINEER.
- SAL WOOD CHAUKHAT IN DOORS & ALMUNIUUM FRAME IN WINDOWS.
- 12 MM CEMENT PLASTER IN C.M.(1:4) IN INSIDE & OUTSIDE WALL SURFACE.
- 6MM CEMENT PLASTER IN C.M.(1:4) IN CEILING.
- DOOR SHUTTER- COMMERCIAL PLY FLUSH DOOR SHUTTER.
- WINDOW SHUTTER ALMUNIUUM GLAZZED SLIDING PANNEL.
- CERAMICS TILES FLOORING IN ALL ROOMS .
- SNOWCEM FINISHING IN ALL ROOMS & OUT SIDE WALL.

**PROPOSED RESIDENTIAL FLATS (160 NOS.)
UNDER PRADHAN MANTRI AWAS YOJNA
(URBAN) VERTICAL - III
AT-DUMKA NAGAR PARISHAD
VILLAGE- DUDHANI
THANA NO.- 06 , PLOT NO.- 240
DIST:- DUMKA , JHARKHAND.**