

Project Title -SMT POONAM SINGH  
 B+G+3 RESIDENTIAL COMMERCIAL BUILDING OF SMT POONAM SINGH AT KUMHARPARA DUMKA

007 DT 14-01-1-2022

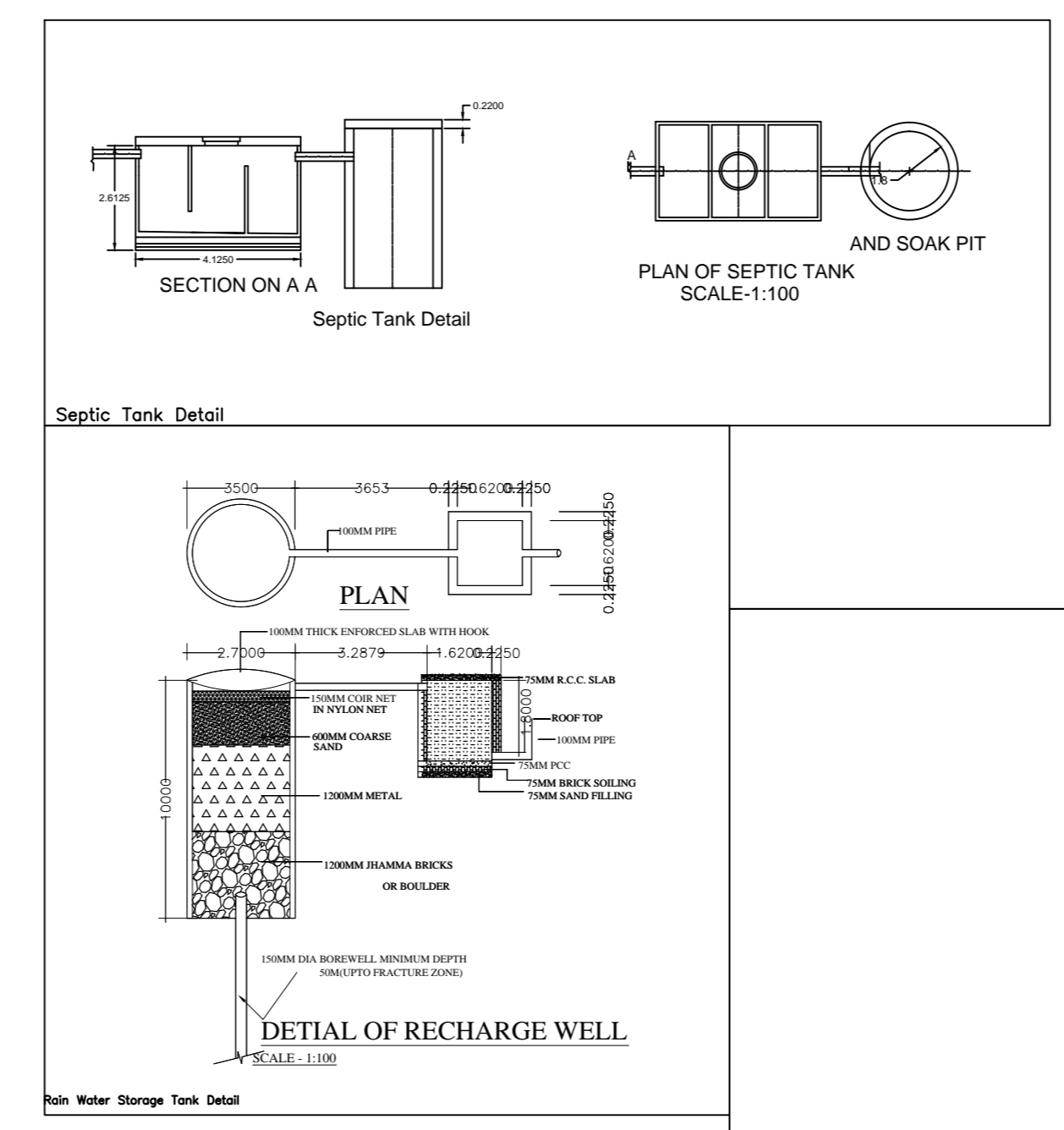
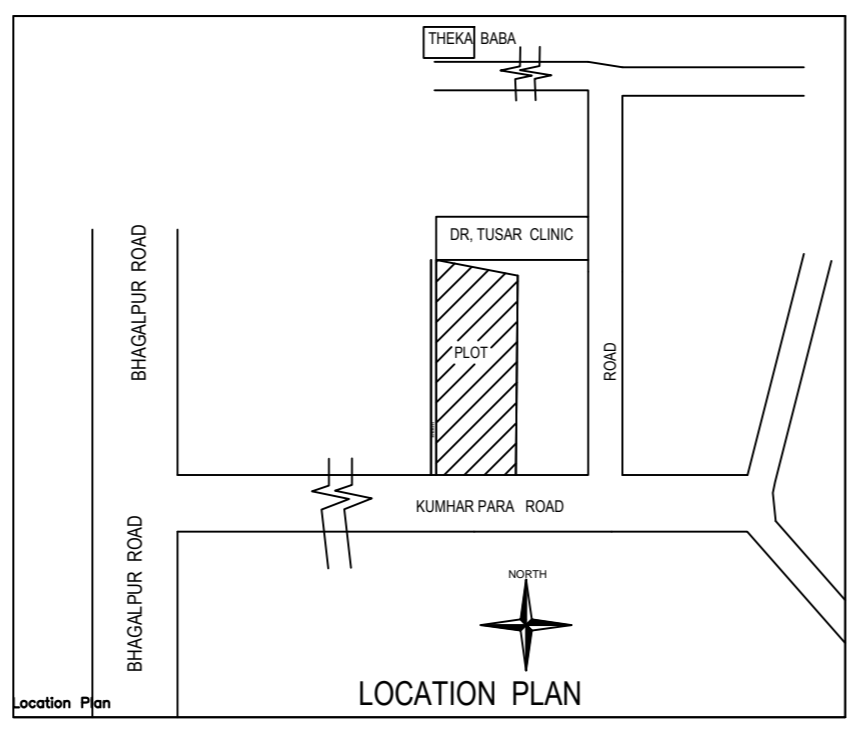
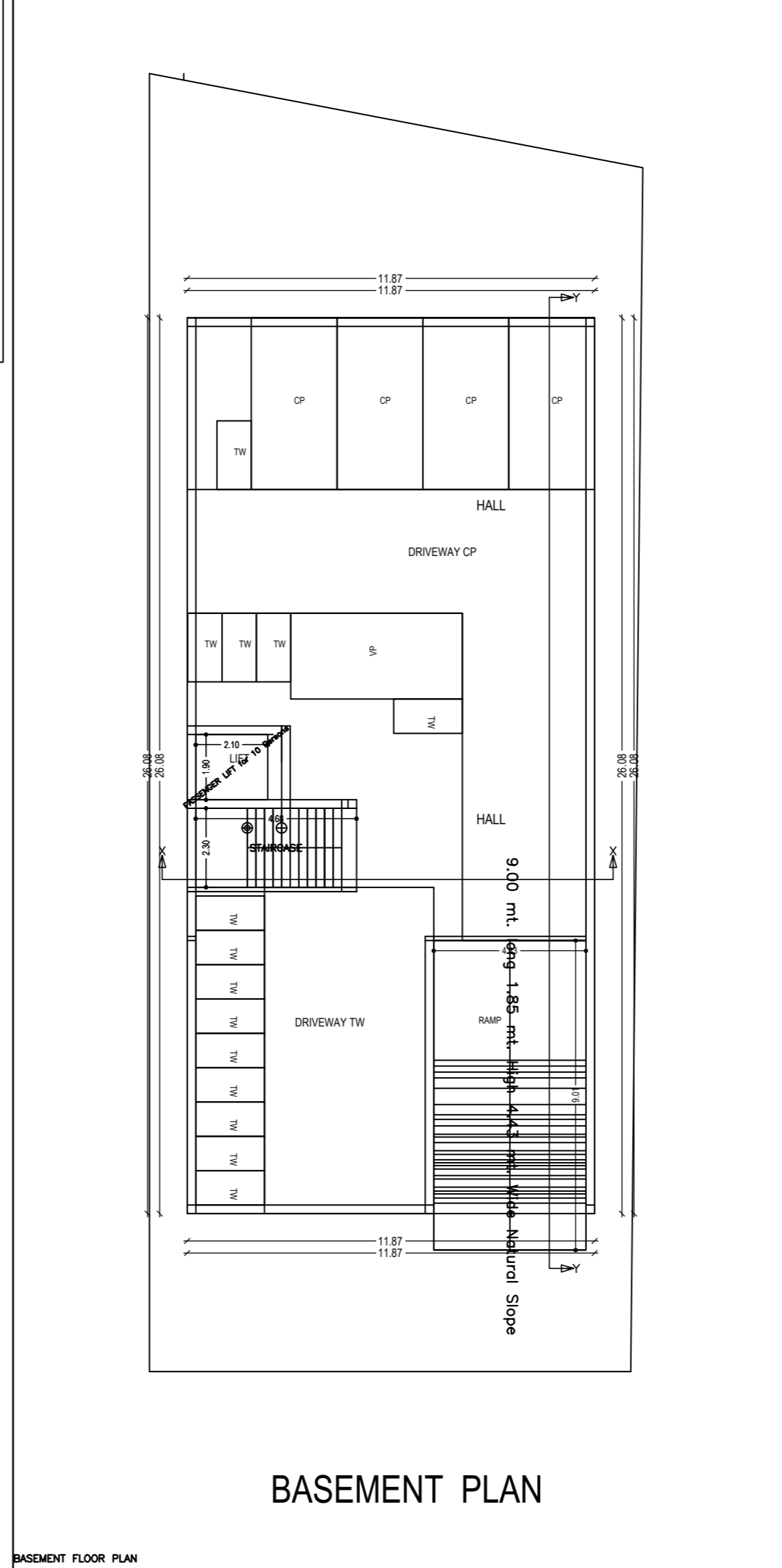
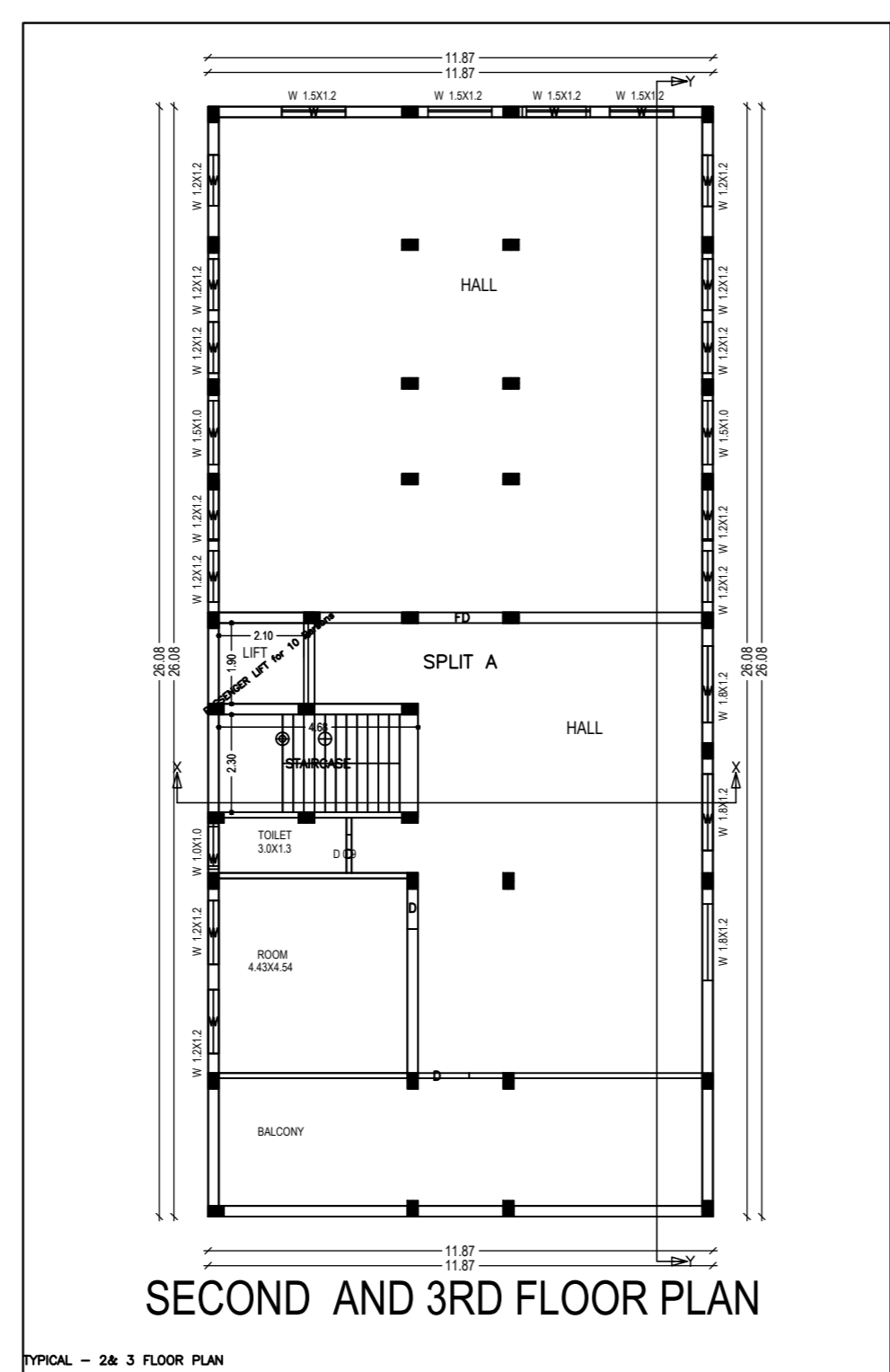
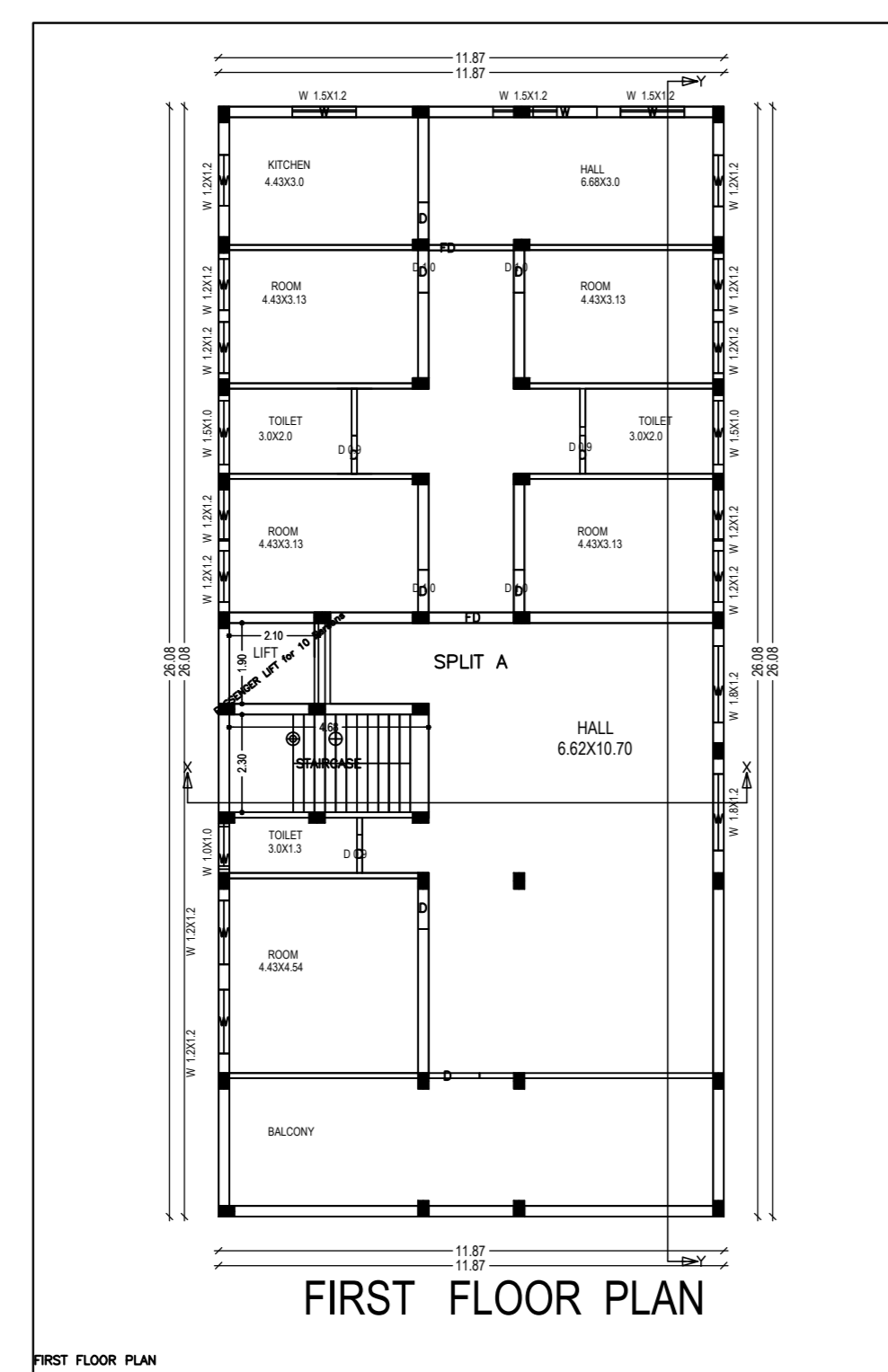
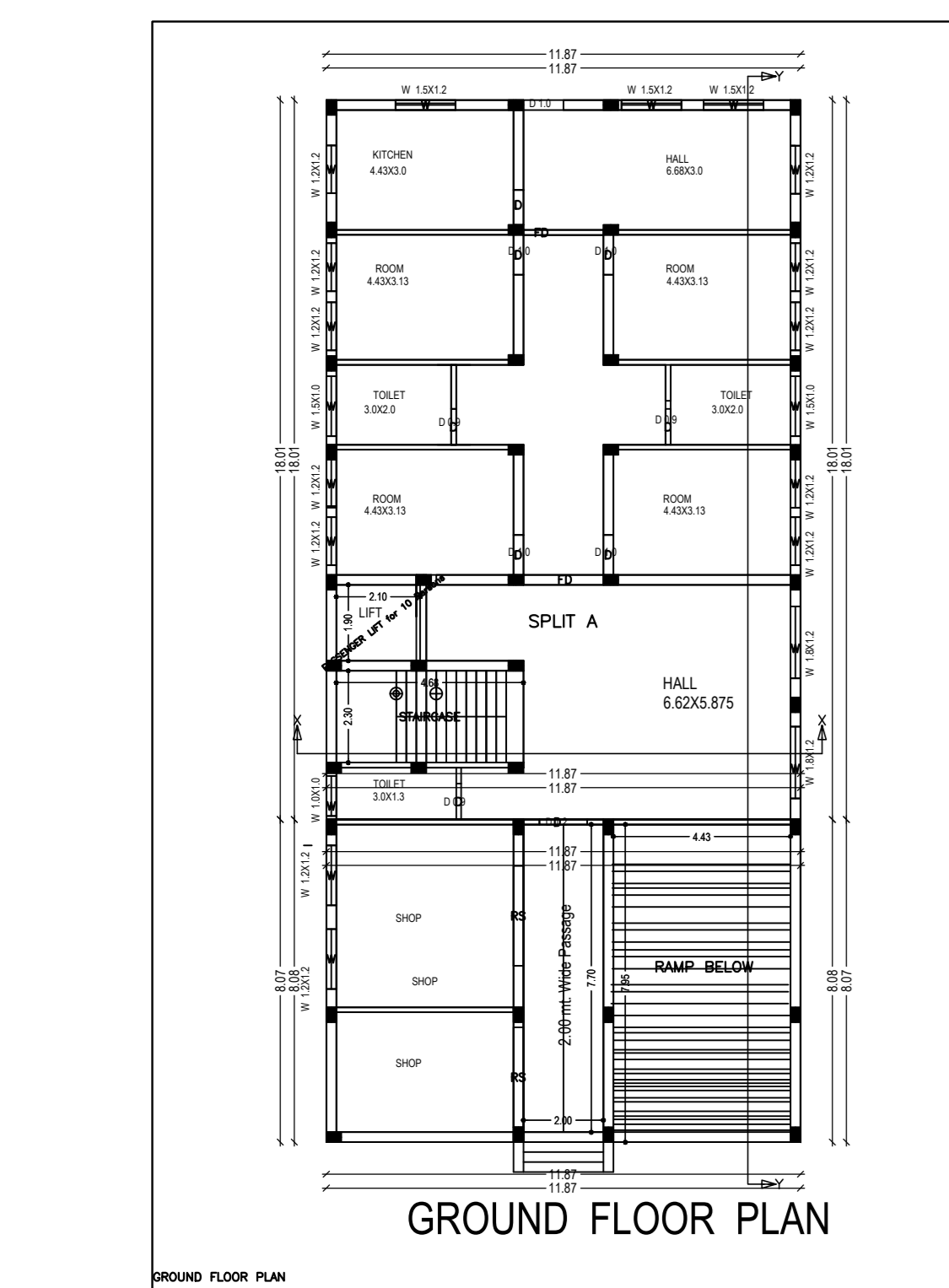
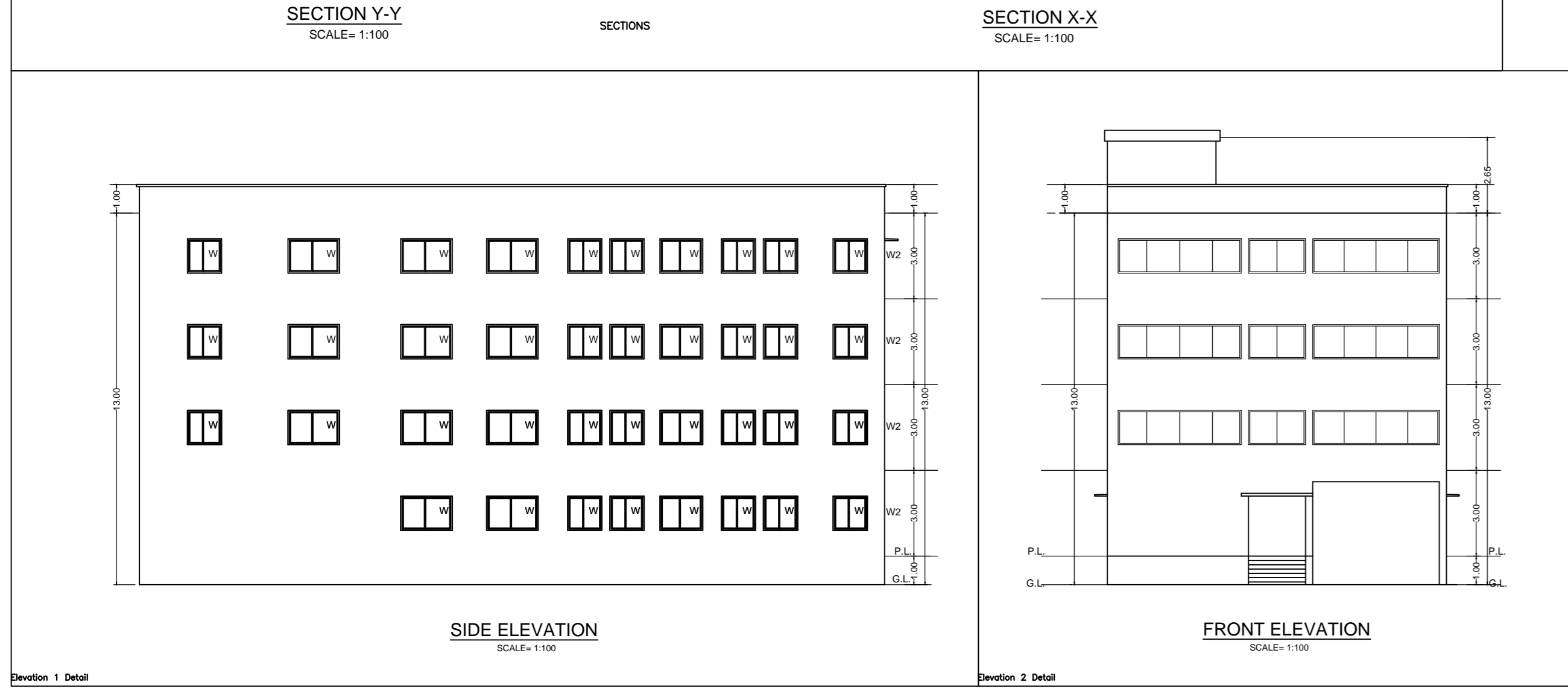
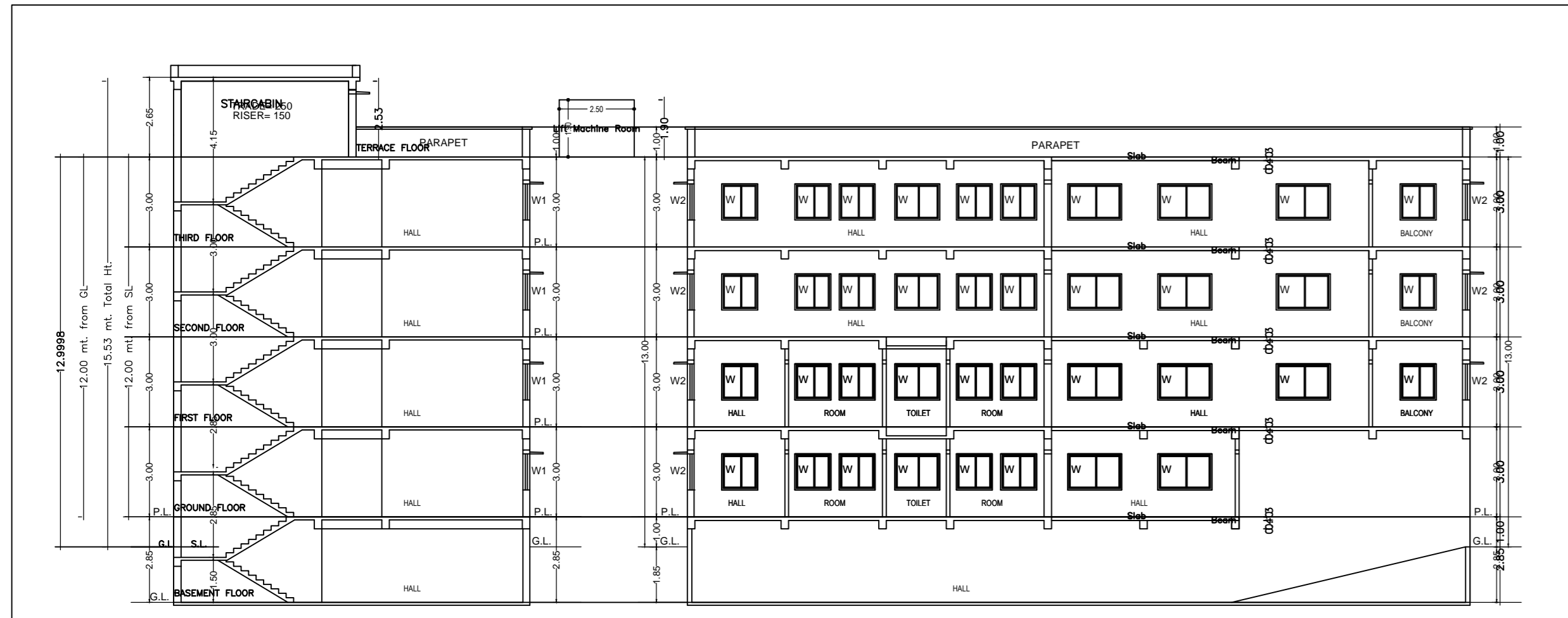

Building A (COMMERCIAL)

Floor No.	Area (Sq.M)	Volume (Cu.M)	Weight (Kilograms)	Dead Load (Kilograms)	Live Load (Kilograms)	Total Load (Kilograms)
Basement	1000.00	1000.00	1000000.00	1000000.00	1000000.00	3000000.00
Ground Floor	1000.00	1000.00	1000000.00	1000000.00	1000000.00	3000000.00
First Floor	1000.00	1000.00	1000000.00	1000000.00	1000000.00	3000000.00
Second Floor	1000.00	1000.00	1000000.00	1000000.00	1000000.00	3000000.00
Third Floor	1000.00	1000.00	1000000.00	1000000.00	1000000.00	3000000.00
TERRACE	1000.00	1000.00	1000000.00	1000000.00	1000000.00	3000000.00
TOTAL	5000.00	5000.00	5000000.00	5000000.00	5000000.00	15000000.00

SCHEDULE OF JOINTS

FLOOR NO.	Area (Sq.M)	Volume (Cu.M)	Weight (Kilograms)	Dead Load (Kilograms)	Live Load (Kilograms)	Total Load (Kilograms)
Basement	1000.00	1000.00	1000000.00	1000000.00	1000000.00	3000000.00
Ground Floor	1000.00	1000.00	1000000.00	1000000.00	1000000.00	3000000.00
First Floor	1000.00	1000.00	1000000.00	1000000.00	1000000.00	3000000.00
Second Floor	1000.00	1000.00	1000000.00	1000000.00	1000000.00	3000000.00
Third Floor	1000.00	1000.00	1000000.00	1000000.00	1000000.00	3000000.00
TERRACE	1000.00	1000.00	1000000.00	1000000.00	1000000.00	3000000.00
TOTAL	5000.00	5000.00	5000000.00	5000000.00	5000000.00	15000000.00

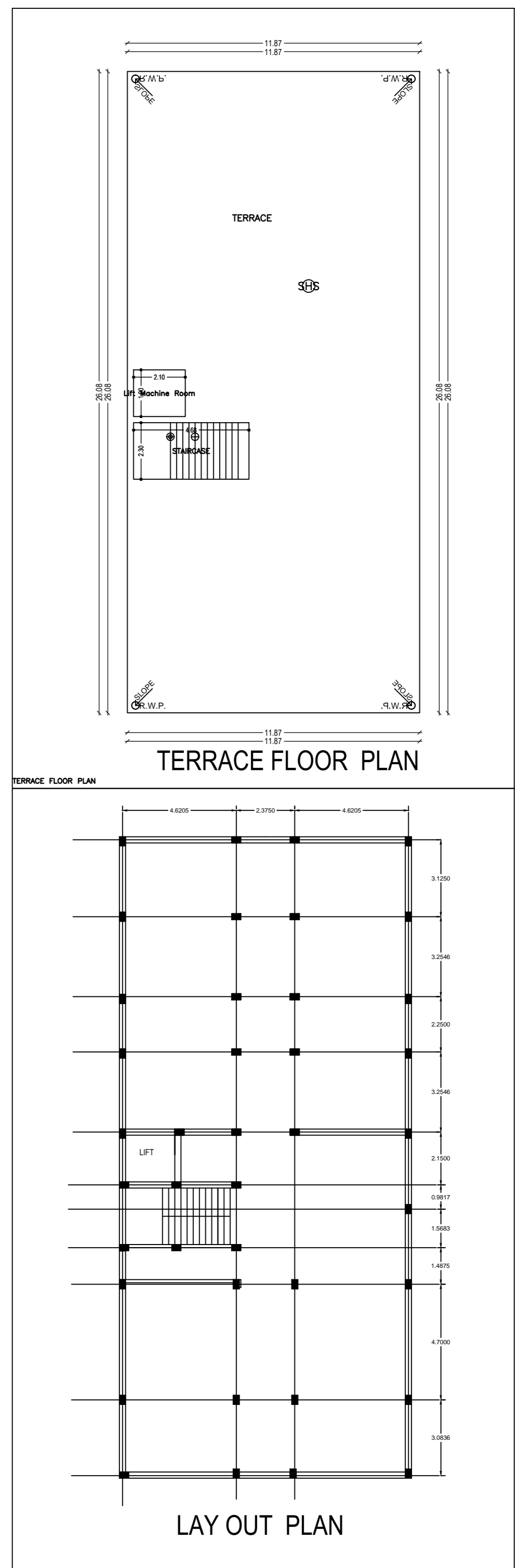
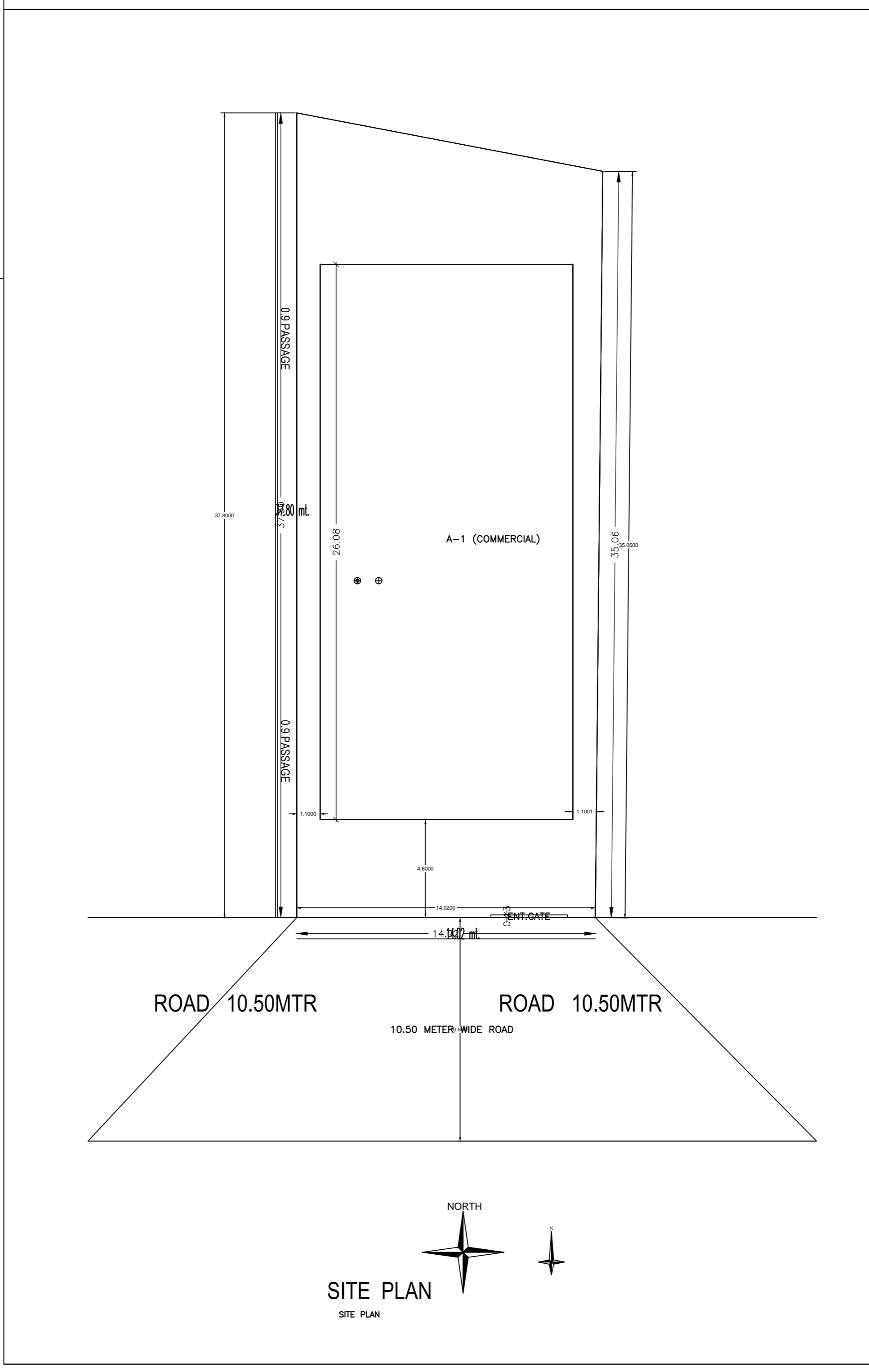

PROPERTY DETAILS

Plot No.	74 PART
Mouza	DUMKA TOWN NO-07
Khasra No.	36/161 AND 36/162
Ward No.	09
Area (Sq.M)	517.25
Volume (Cu.M)	1551.75
Weight (Kilograms)	15517500.00
Dead Load (Kilograms)	15517500.00
Live Load (Kilograms)	15517500.00
Total Load (Kilograms)	31035000.00

GENERAL SPECIFICATION

- FOUNDATION - R.C.C. Piling in M 30 Mix & R.Y. 43 E Rods, as per design.
- STRUCTURE - Columns, Beams, Joints, Slabs, Rafters, etc. shall be in R.C.C. with M 30 Mix & R.Y. 43 E Rods.
- ROOFING - 20 mm thick tiles on concrete bed, with 50 mm thick R.C.C. slab.
- FLOORING - 10 mm thick tiles on concrete bed, with 50 mm thick R.C.C. slab.
- PAINTING - Two coats of Cement Wash and Putty for walls and exterior surfaces. Two coats of Oil Based Emulsion Paint for interior walls.
- WATER PROOFING - Approved quality of water proofing material shall be used as per design.

NOTES

- ALL DIMENSIONS ARE IN METERS UNLESS OTHERWISE SPECIFIED.
- REFER TO OTHER DRAWINGS FOR DETAILS.
- CLIENT'S SIGNATURE: \_\_\_\_\_
- ARCHITECT'S LICENSE ENGINEER REGISTER: \_\_\_\_\_
- DATE: 14-01-2022
- SHEET NO. 1/1

007 DT 14-01-1-2022