

Project Title :PROPOSED G+2 STORYED PRIMARY SCHOOL BUILDING OF SRI JULIUS MARANDI,BISHOP DUMKA CATHOLIC DIOCESE, DUDHANI, DUMKA.

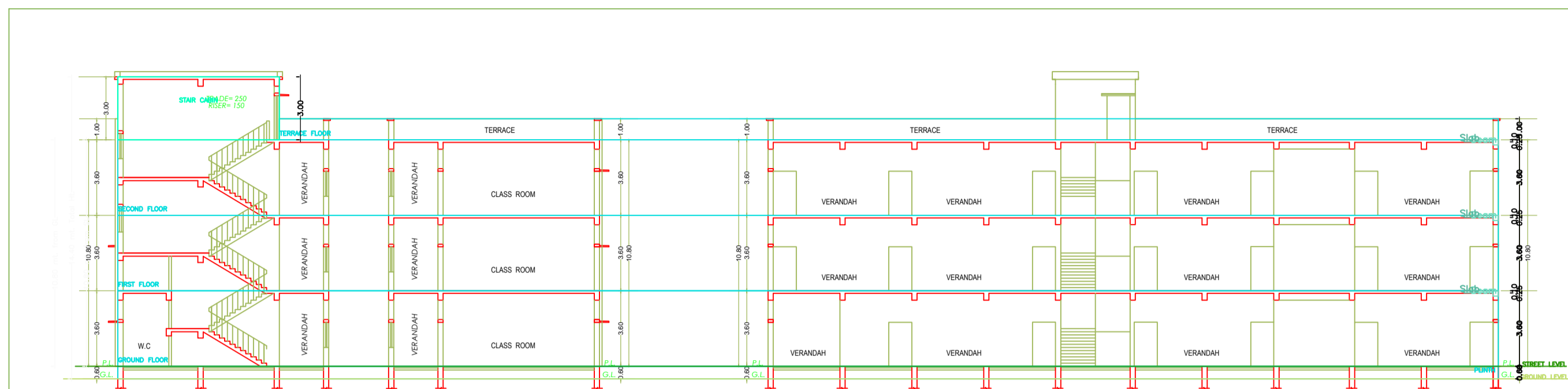

SECTION X-X SCALE= 1/100

SECTION Y-Y SCALE= 1/100

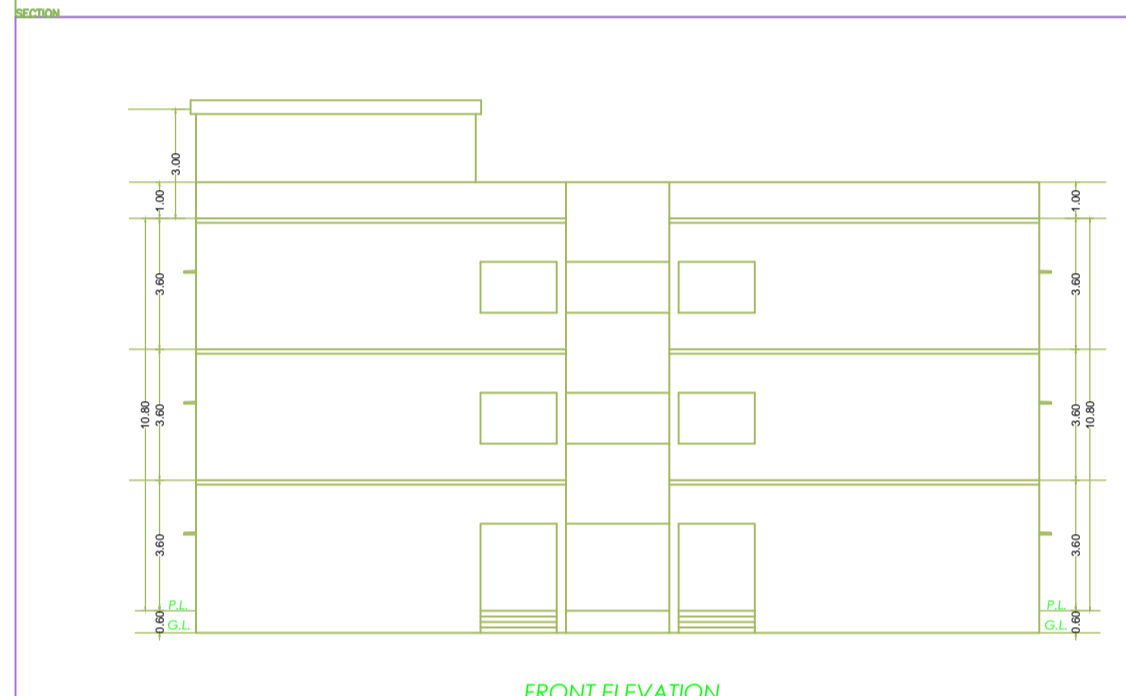

FRONT ELEVATION SCALE= 1/100

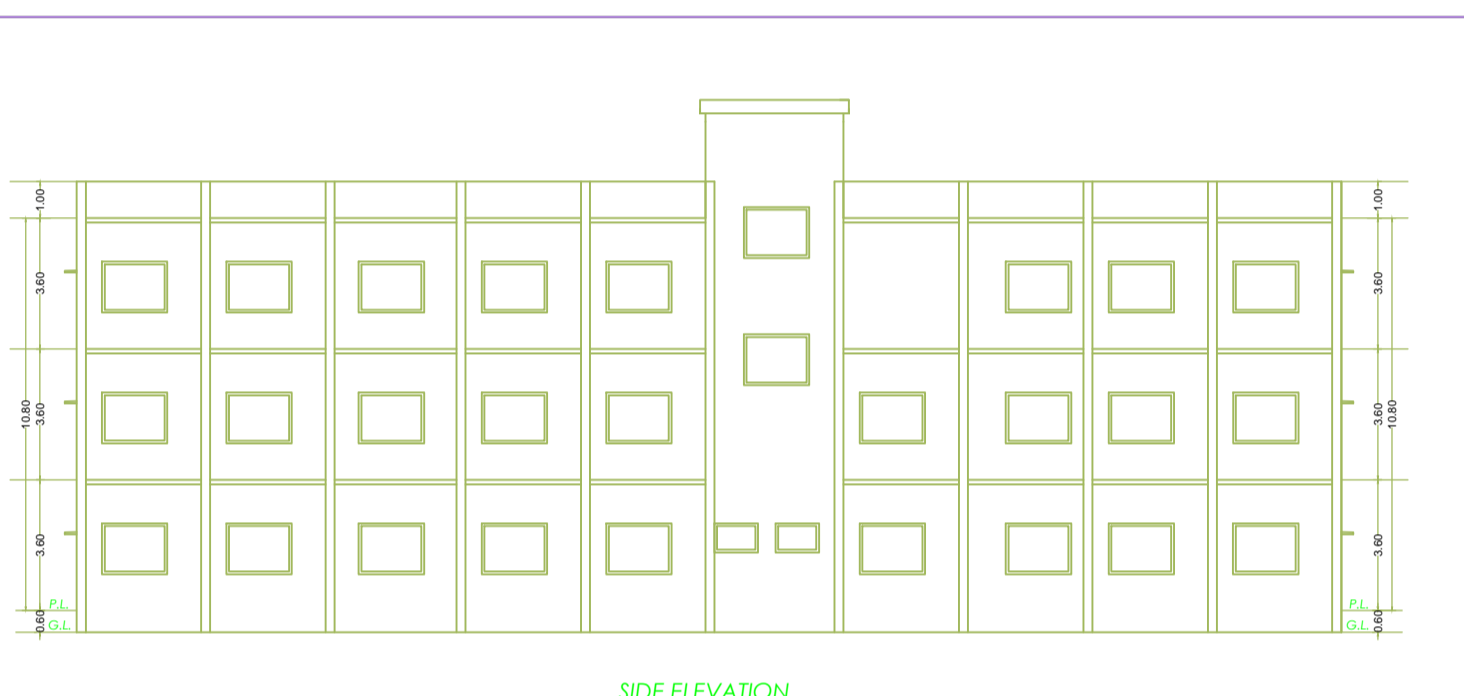

SIDE ELEVATION SCALE= 1/100

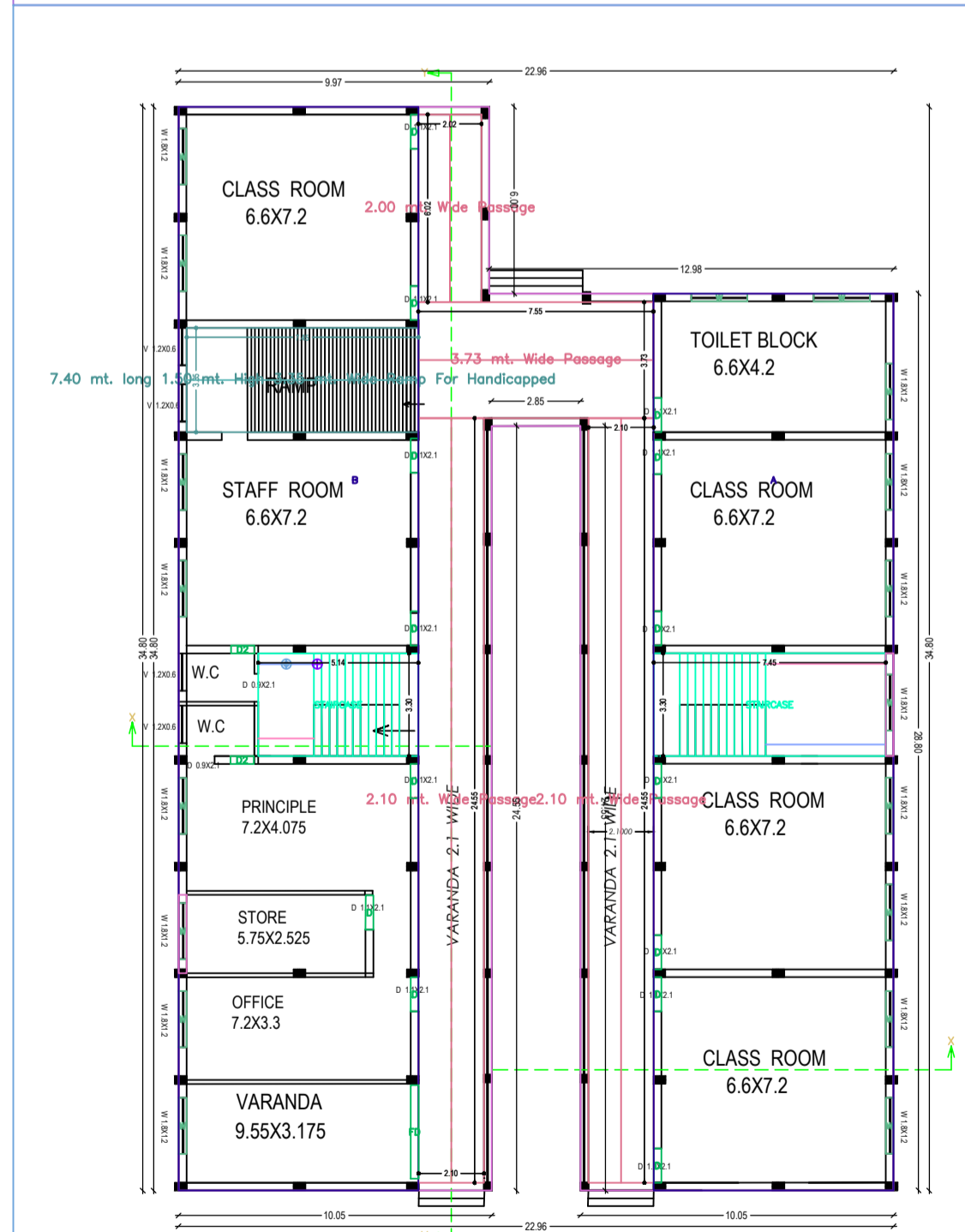

GROUND FLOOR PLAN SCALE= 1/100

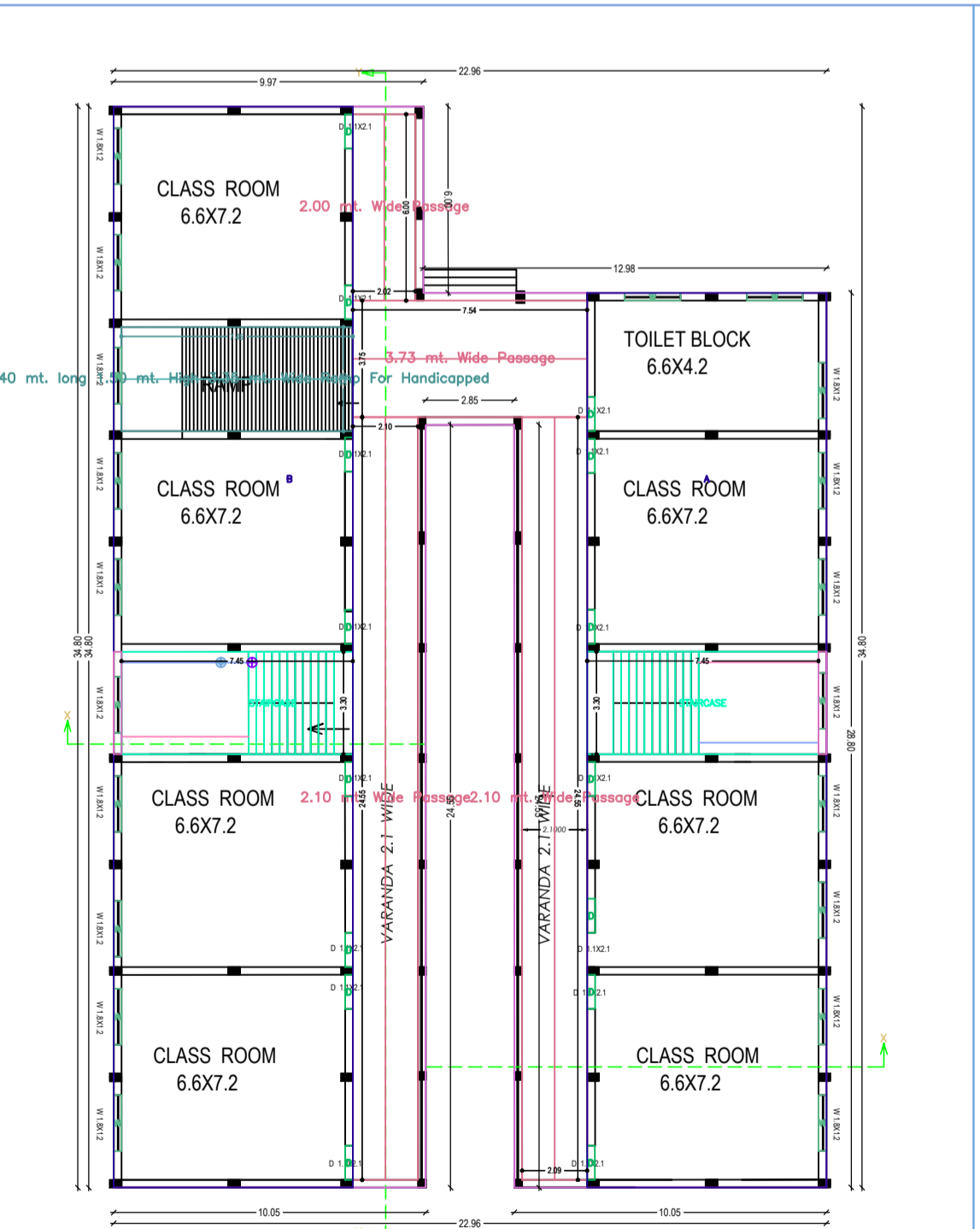

FIRST FLOOR PLAN SCALE= 1/100

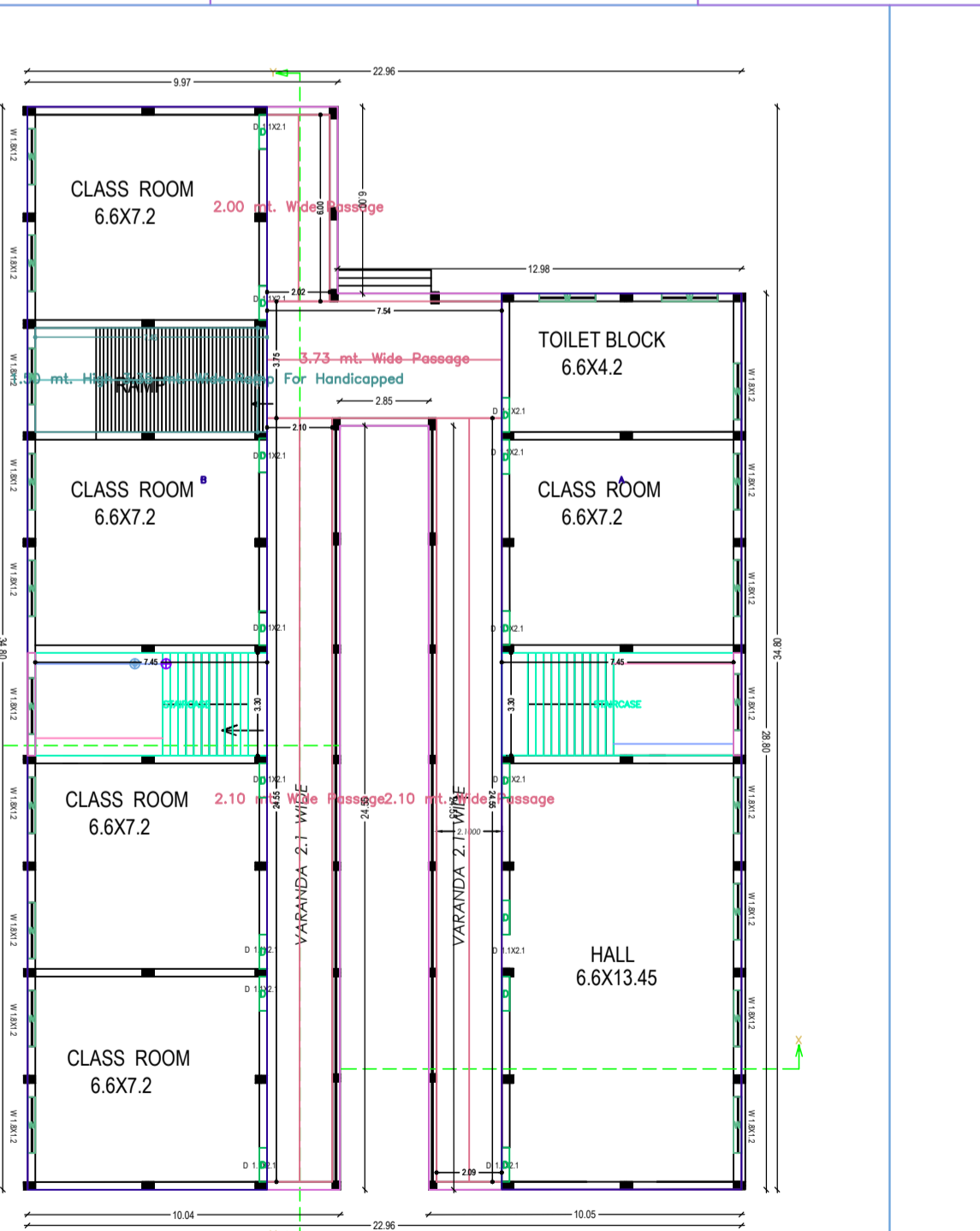

SECOND FLOOR PLAN SCALE= 1/100

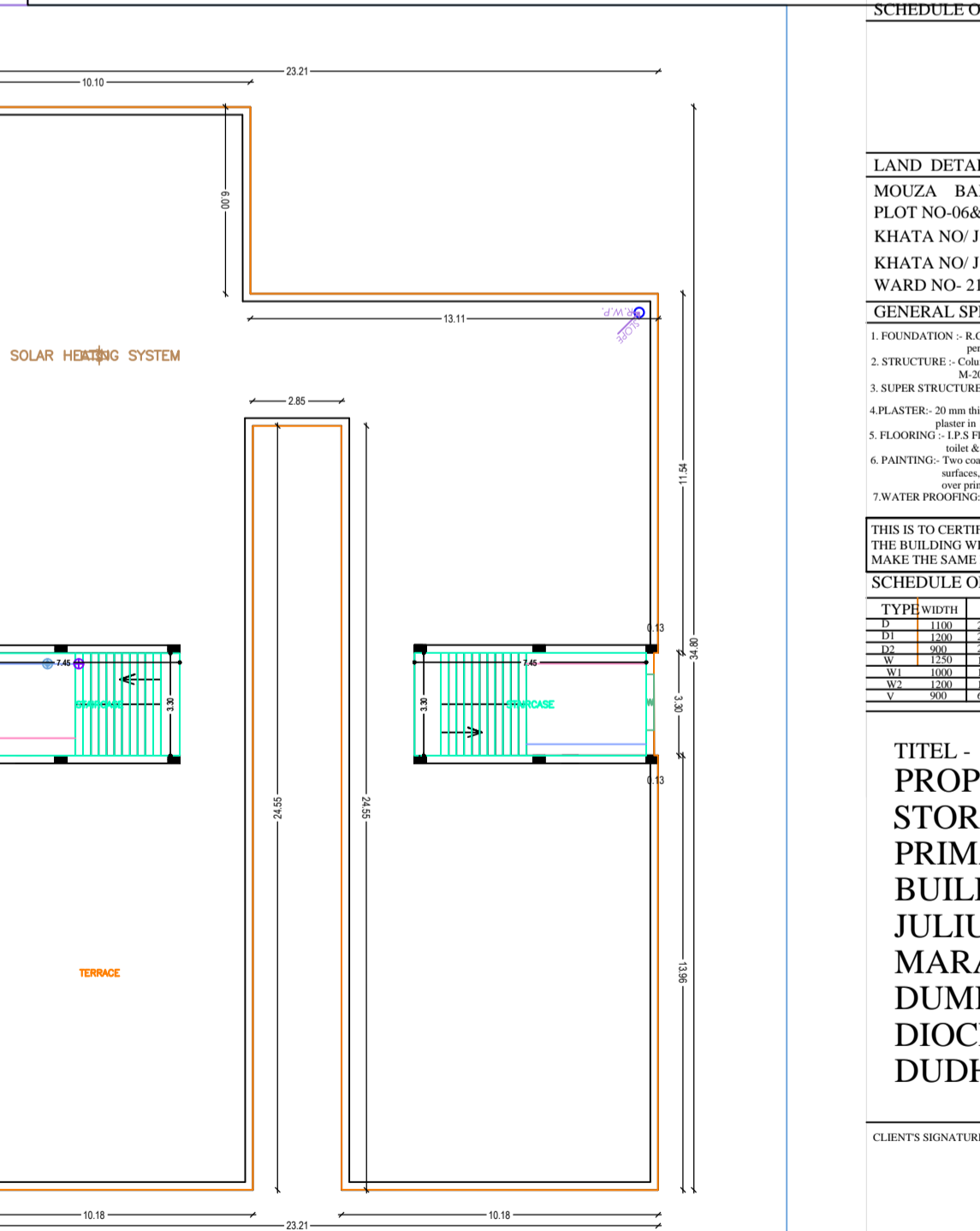

TERRACE FLOOR PLAN SCALE= 1/100

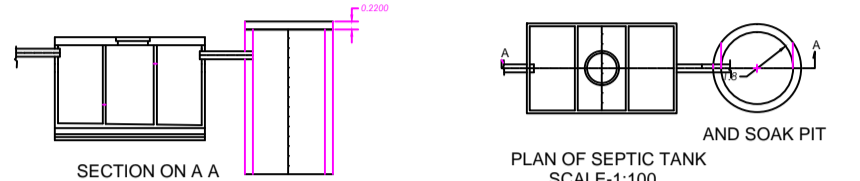

SECTION ON A A AND SOAK PIT SCALE=1/100

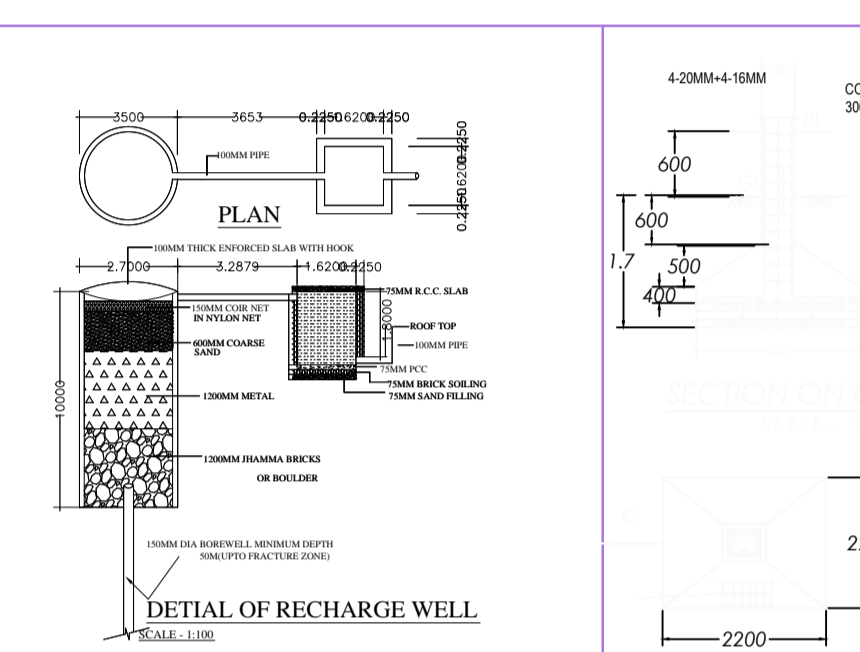

DETAIL OF RECHARGE WELL

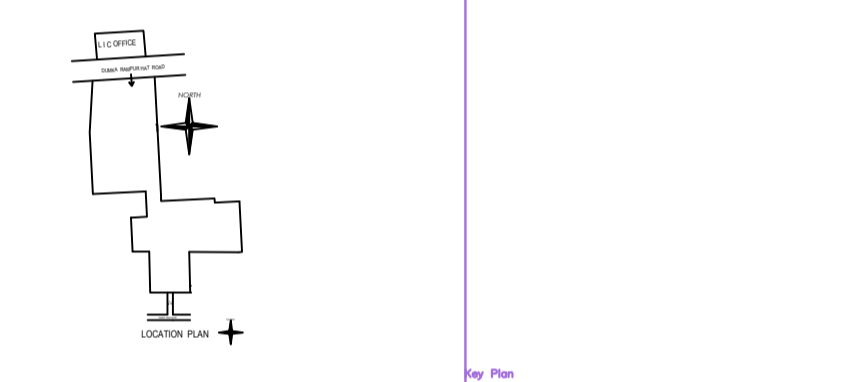

WATER STORAGE TANK DETAIL

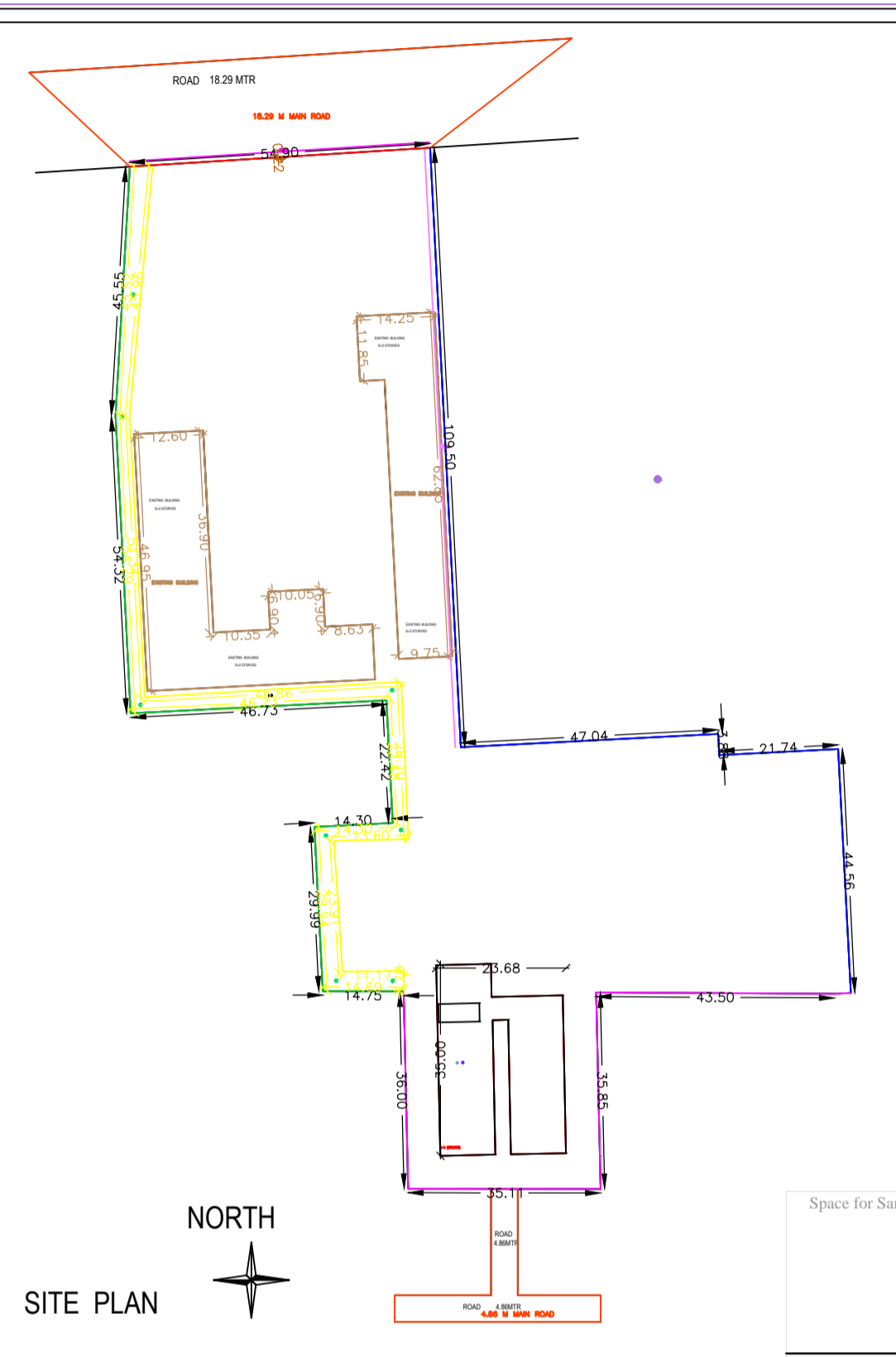

SITE PLAN

GENERAL INFORMATION	
Project No.	003 DT 14-5-22
Client Name	SRI JULIUS MARANDI, BISHOP DUMKA CATHOLIC DIOCESE
Project Location	DUDHANI, DUMKA
Project Type	Primary School Building
Scale	1:100
Drawn By	[Signature]
Checked By	[Signature]
Date	14-5-22

SCHEDULE OF AREA			
Room Name	Area (sq.m)	Volume (cu.m)	Total Area
CLASS ROOM	42.00	126.00	42.00
TOILET BLOCK	12.00	36.00	12.00
STAFF ROOM	42.00	126.00	42.00
OFFICE	16.80	50.40	16.80
VARANDA	63.00	189.00	63.00
HALL	39.60	118.80	39.60
TERRACE	108.00	324.00	108.00
Total	384.40	1162.40	384.40

TITLE -
PROPOSED G+2
STORYED
PRIMARY SCHOOL
BUILDING OF SRI
JULIUS
MARANDI,BISHOP
DUMKA CATHOLIC
DIOCESE,
DUDHANI, DUMKA.

CLIENT'S SIGNATURE: _____
 ARCHITECT'S SIGNATURE: _____

NOTES:
 ALL DIMENSIONS ARE IN METERS UNLESS OTHERWISE SPECIFIED.
 SHEET No. 1/1