

**SPECIFICATION**

- FOUNDATION - 3" THK SAND FILLING, 3" THK BK. FLAT SOLING, 6" THK CEMENT CONCRETE (1:3:6)
- 1ST CLASS BRICK WORK IN CEM. MORTAR (1:6) UP TO PLINTH.
- 1" THK. DAMP-PROOF-COURSE IN CEM. MORTAR (1:2:4)
- 10" THK. 1ST CLASS BRICK WORK IN CEM. MORTAR (1:6) IN SUPER STRUCTURE.
- R.C.C. LINTEL, R.C.C. CHAJJA & R.C.C. SHELVES IN CEM. MORTAR (1:2:4)
- R.C.C. BEAMS & R.C.C. ROOF SLAB IN CEM. MORTAR (1:2:4)
- 4 1/2" THK. LIME TERRACING IN LIME MORTAR (1:3:3)
- 5 1/2" WELL SEASONED SAL WOOD DOORS & WINDOW CHOKHATS
- 12" x 1 1/4" IRON HOLD FAST IN CEM. MORTAR (1:2:4)
- 1 1/2" THK. WELL SEASONED BHA SAL WOOD WINDOW SHUTTER.
- 1 1/4" THK. WELL SEASONED BHA SAL WOOD WINDOW SHUTTER.
- 1/2" THK. CEM. PLASTER (1:6) FOR EXTERNAL SURFACE OF THE WALL.
- 1/2" THK. CEM. PLASTER (1:8) FOR INTERNAL SURFACE OF THE WALL.
- 1/4" THK. CEM. PLASTER (1:4) CEILING.
- 3/4" THK. CEM. PLASTER SKIRTING IN CEM. MORTAR (1:3)
- STEEL GRILLS FOR ALL WINDOWS & VENTILATORS.
- TWO COATS SNOW-CEM. COLOUR WASHING OVER EXTERNAL SURFACE OF THE WALL.
- WHITE WASHING TWO COATS FOR INTERNAL SURFACE OF THE WALL.
- COLOUR PAINTS OVER WOOD WORK & GRILLS.
- 2 FT. WIDE PLINTH PROTECTION IN CEM. MORTAR (1:3:6)
- 4" Ø A.C. RAIN WATER PIPE WITH ALL FITTINGS.
- 6" x 6" OPEN SURFACE DRAIN WITH 1ST CLASS BRICK WORK IN CEM. MORTAR (1:4).

BUILDING PERMIT NO 37/85-86  
AND DEVELOPMENT PERMIT NO 37/85-86  
APPROVED.

**SCHEDULE OF DOORS & WINDOWS**

TYPE	SIZE	DESCRIPTION
D	5'-0" x 7'-0"	1 1/2" THK. WOODEN SHUTTER FULLY GLAZED WITH STEEL GRILL.
D1	3'-6" x 6'-0"	1 1/2" THK. WOODEN SHUTTER FULLY PANNELED ONE LEAVED
D2	3'-0" x 7'-0"	DO
D3	2'-6" x 7'-0"	DO
W	6'-0" x 4'-6"	1 1/4" THK. WOODEN SHUTTER FULLY GLAZED WITH STEEL GRILL
W1	5'-0" x 4'-6"	DO
W2	2'-6" x 4'-6"	DO
W	2'-6" x 2'-0"	DO
V	1'-0" x 1'-0"	PRE-CAST-R.C.C.-JALLI.
WR		WARD-BOBE, 1" THK. R.C.C. SHELVES WITH WOODEN SHUTTER
CB		CUP-BOARD 1" THK. R.C.C. SHELVES WITH WOODEN SHUTTER
S		1" THK. R.C.C. SHELVES

**PROPOSED RESIDENTIAL HOUSE OF SHRI MARSHAL BHIM SOREN AT VILL. RASIKPUR IN PART PLOT NO. 1327, P.S.-DUMKA, SUB-DIVISION & DIST.- DUMKA.**

**GROUND FLOOR PLAN, 1ST FLOOR PLAN, ELEVATIONS-SECTIONS DETAIL & SITE PLAN.**

TOTAL AREA - 8676 sq.ft.  
BUILDABLE AREA - 1780 sq.ft.  
OPEN SPACE - 6896 sq.ft.

DATE: 11/11/86  
SCALE AS SHOWN  
SHEET NO. 1/1

DEALT BY: [Signature]  
Jr. ENGINEER, I/C TOWN PLANNING, DUMKA.  
ASST. TOWN PLANNER, DUMKA.  
DEPUTY COMMISSIONER, C.U.M. TOWN PLANNING AUTHORITY, DUMKA.

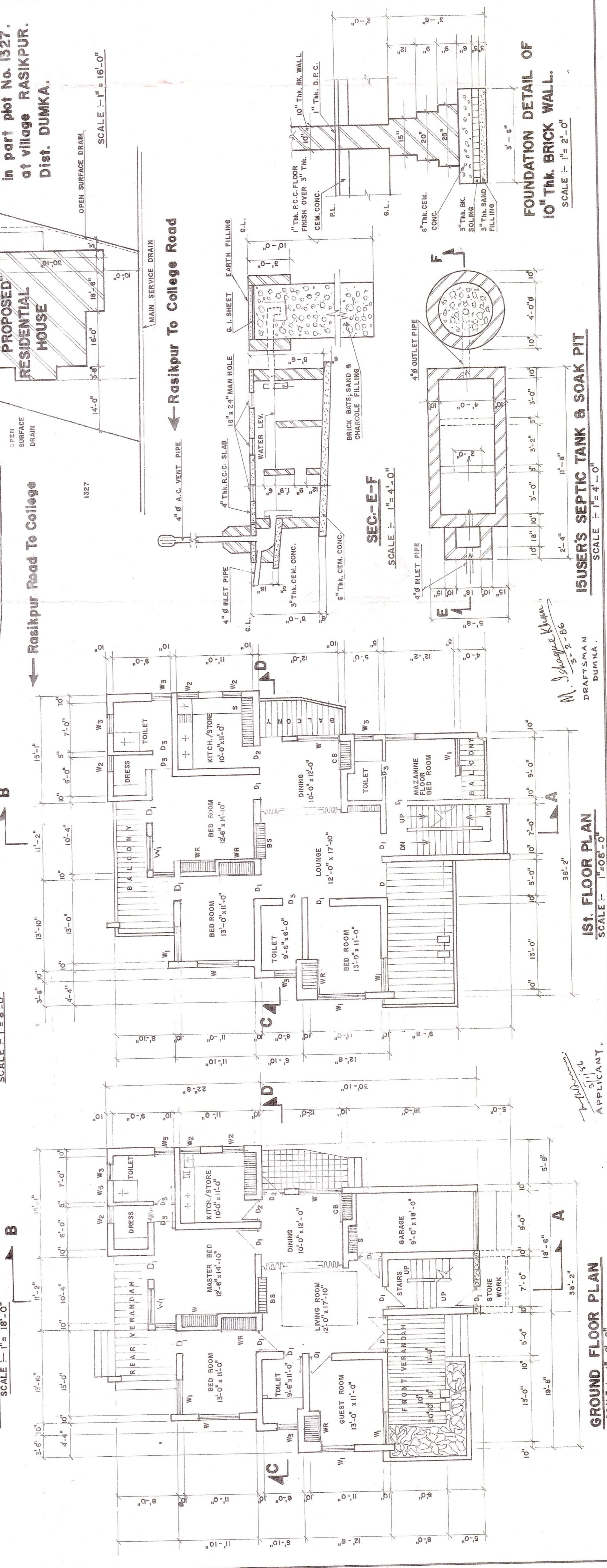
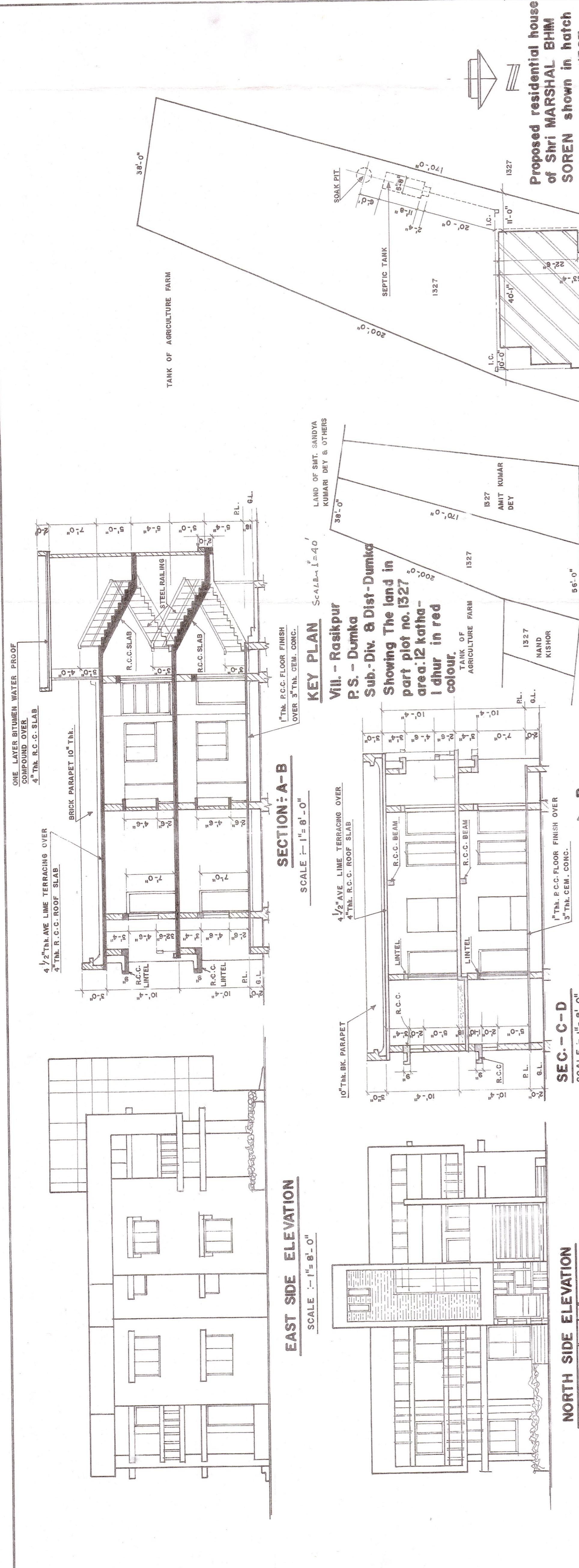

APPLICANT: [Signature]

DRAFTSMAN: M. Saha  
DUMKA