

Floor Name	Sub-Built-Up Area (Sq.Mt)	Proposed FFR Area (Sq.Mt)	Sub-FFR Area (Sq.Mt)	Total (Sq.Mt)
Ground Floor	140.28	140.28	140.28	140.28
First Floor	140.28	140.28	140.28	140.28
Terrace Floor	140.28	140.28	140.28	140.28
Total	420.84	420.84	420.84	420.84

SECTION NAME	NAME	LENGTH	HEIGHT	NO.
F (RESIDENTIAL)	1	3.00	3.00	14
F (RESIDENTIAL)	2	3.00	3.00	14
F (RESIDENTIAL)	3	3.00	3.00	14
F (RESIDENTIAL)	4	3.00	3.00	14
F (RESIDENTIAL)	5	3.00	3.00	14
F (RESIDENTIAL)	6	3.00	3.00	14
F (RESIDENTIAL)	7	3.00	3.00	14
F (RESIDENTIAL)	8	3.00	3.00	14
F (RESIDENTIAL)	9	3.00	3.00	14
F (RESIDENTIAL)	10	3.00	3.00	14
F (RESIDENTIAL)	11	3.00	3.00	14
F (RESIDENTIAL)	12	3.00	3.00	14
F (RESIDENTIAL)	13	3.00	3.00	14
F (RESIDENTIAL)	14	3.00	3.00	14

PROJECT DETAIL	PROJECT NO.	SECTION NO.	SECTION DATE
Project Name: NIKHIL JHUNJHUNWALA AND OM PRAKASH JHUNJHUNWALA AT:- MARWARI CHOWK S - DUMKA	1556	1556	1556
Project Type: Residential Building			
Location: Dumka, Jharkhand			
Plot No: 1556			
Area: 420.84 Sq.Mt			
Scale: 1:200			

SECTION NAME	NAME	LENGTH	HEIGHT	NO.
F (RESIDENTIAL)	1	3.00	3.00	14
F (RESIDENTIAL)	2	3.00	3.00	14
F (RESIDENTIAL)	3	3.00	3.00	14
F (RESIDENTIAL)	4	3.00	3.00	14
F (RESIDENTIAL)	5	3.00	3.00	14
F (RESIDENTIAL)	6	3.00	3.00	14
F (RESIDENTIAL)	7	3.00	3.00	14
F (RESIDENTIAL)	8	3.00	3.00	14
F (RESIDENTIAL)	9	3.00	3.00	14
F (RESIDENTIAL)	10	3.00	3.00	14
F (RESIDENTIAL)	11	3.00	3.00	14
F (RESIDENTIAL)	12	3.00	3.00	14
F (RESIDENTIAL)	13	3.00	3.00	14
F (RESIDENTIAL)	14	3.00	3.00	14

# Project Title : NIKHIL JHUNJHUNWALA AND OM PRAKASH JHUNJHUNWALA

PROPOSED GROUND, FIRST AND 2ND FLOOR RESIDENTIAL BUILDING PLAN OF NIKHIL JHUNJHUNWALA AND OM PRAKASH JHUNJHUNWALA AT:- MARWARI CHOWK S - DUMKA DIST. DUMKA (JHARKHAND) UNDER PLOT NO:- 1556 J.B. NO :- 16/4

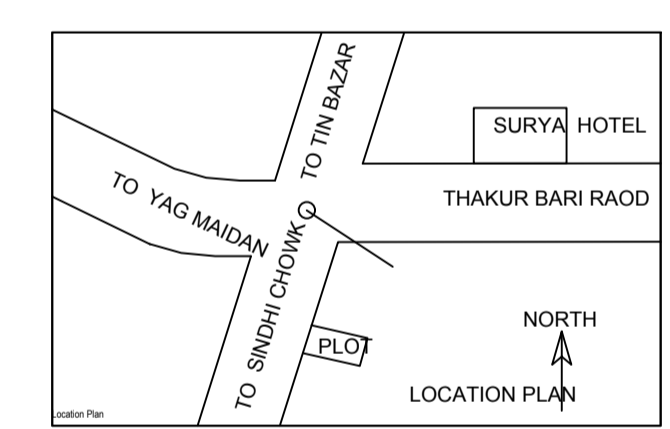
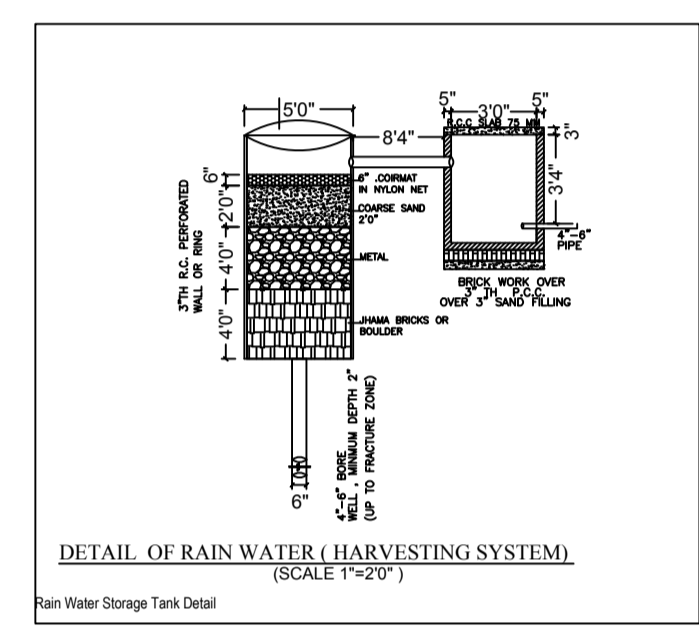
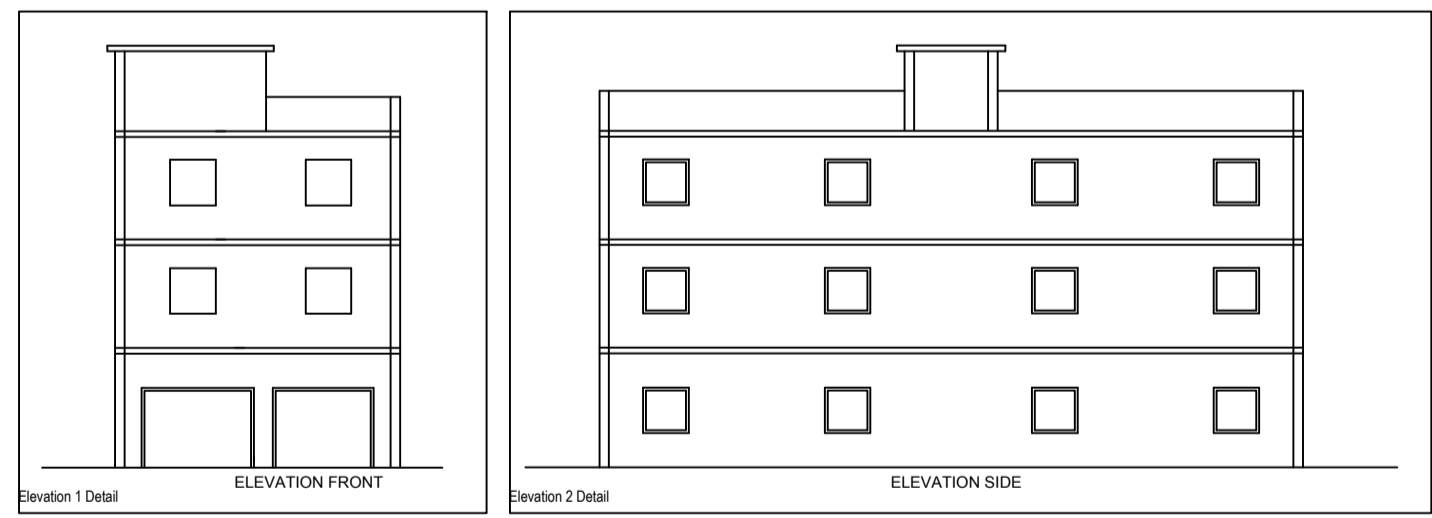
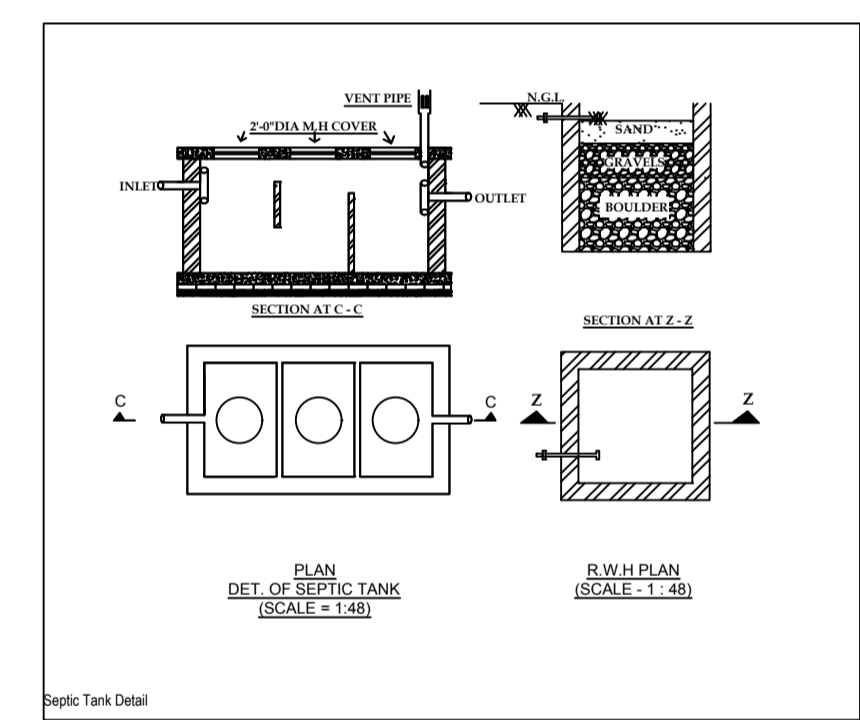
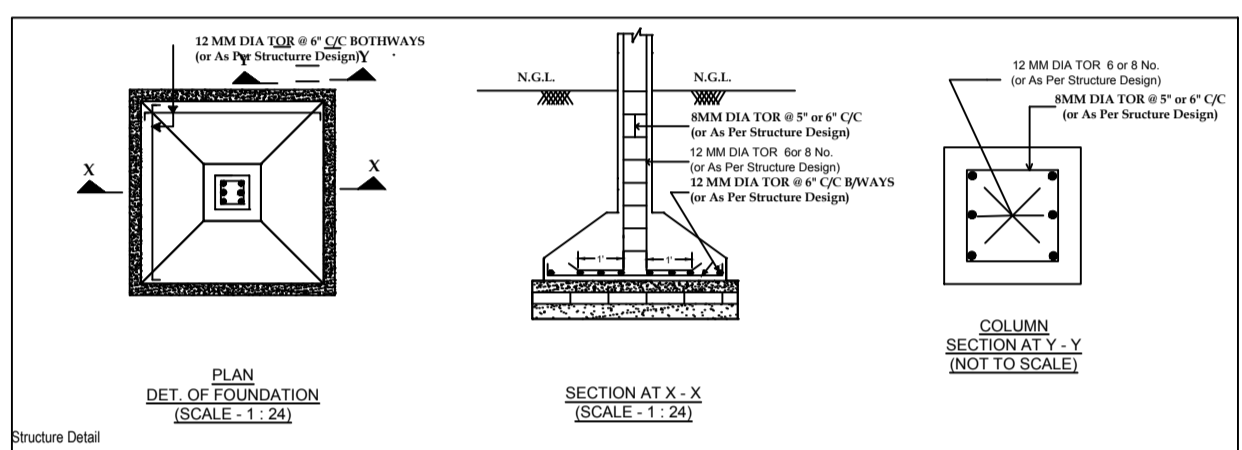
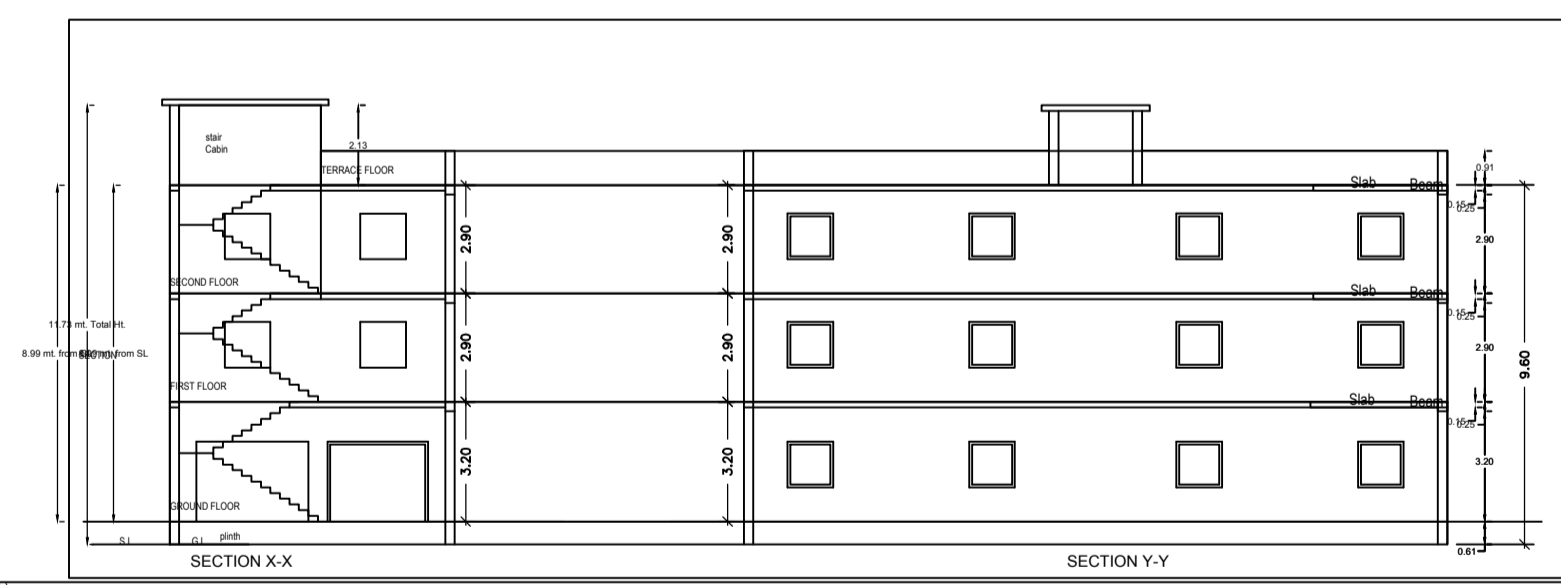
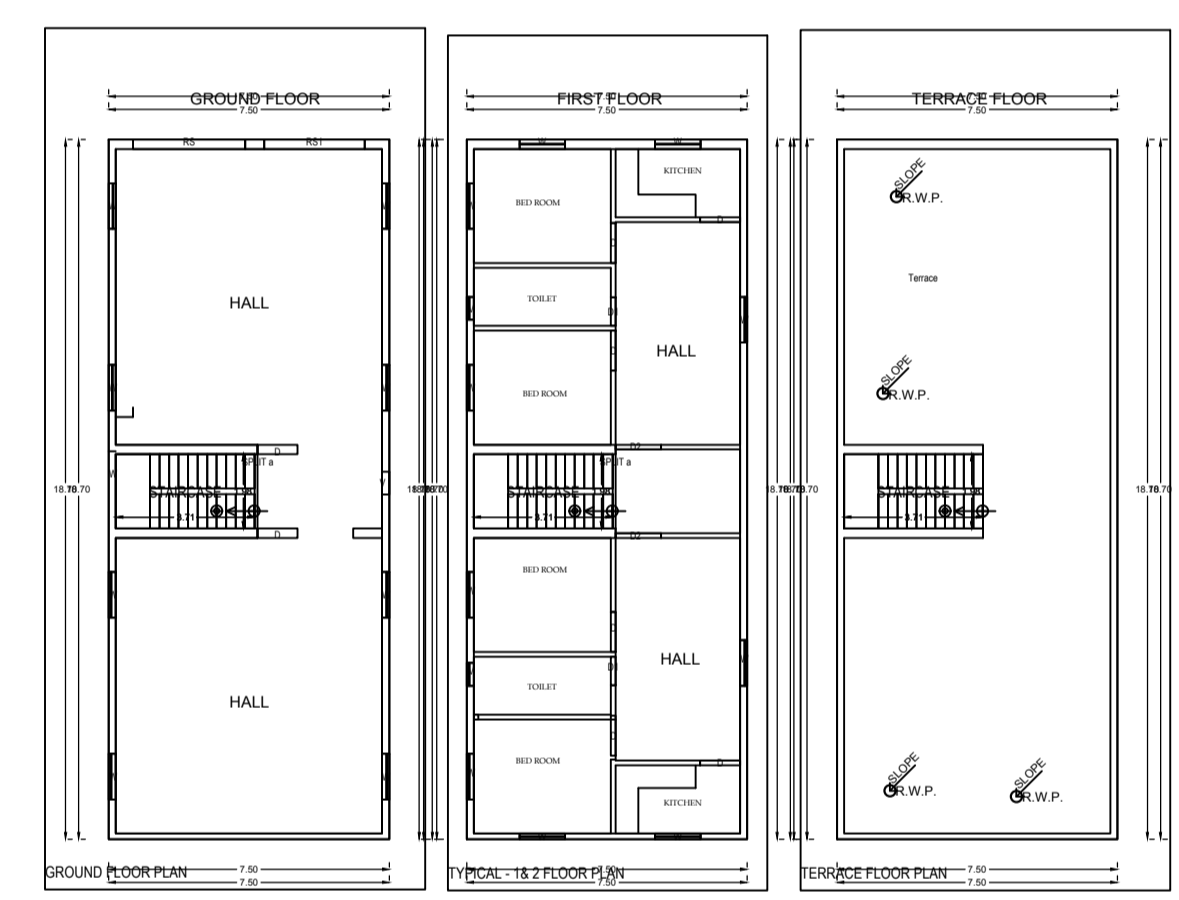
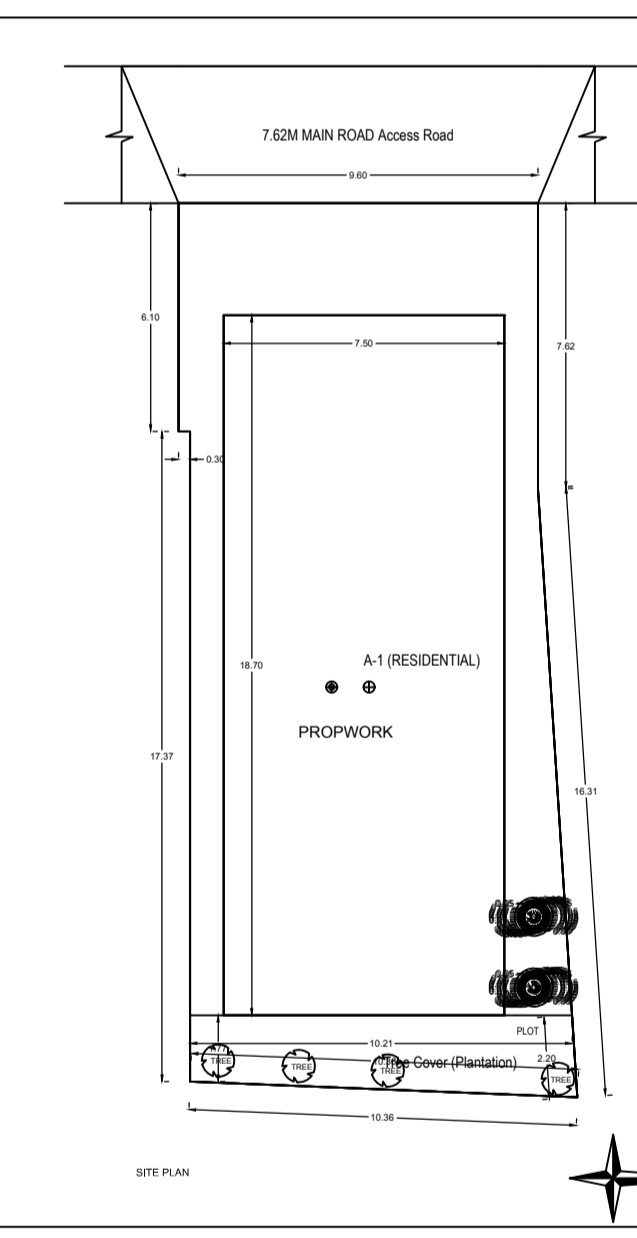

SPECIFICATION	
1.	Dimension - All dimensions are mentioned in feet & inches.
2.	Elevation - As per required depth and width below the N.G.L.
3.	Foundation - As per design of Reinforced Concrete (RCC).
4.	RCC - As per M-20 Mix Grade with 3" thickness or noted.
5.	UPVC - As per M-15 Mix Grade with 2" thickness or noted.
6.	Lintel - As per M-15 or M-20 Mix Grade or either noted.
7.	Brick - As per M-20 or M-25 Mix Grade or either noted.
8.	Steel - As per design and FE-415 of Electrode / Tensile mark.
9.	Plaster Work - 12mm Thick Cement Plaster with Cement Mortar 1:4 Mix in Foundation & Superstructure.
10.	Plaster Work - 12mm Thick Cement Plaster with Cement Mortar 1:4 Mix in Foundation & Superstructure.
11.	Plaster Work - 12mm Thick Cement Plaster with Cement Mortar 1:4 Mix in Foundation & Superstructure.
12.	Wood Work - With Sal Wood / Teak Wood or Hardwood.

REFERENCES	
1.	PROPOSED WORK SHOWN IN RED COLOR
2.	FOUNDATION - R.C.C COLUMN FOUNDATION & BRICK FOUNDATION AS PER DETAIL
3.	WALL - 12" THICK WALL IN 1:4:10:10 MIX GRADE OR NOTED
4.	ALL DOOR FRAMES OF BAL. WOOD & SHUTTERS ARE OF TEAK WOOD
5.	FLOOR - 1.5" THICK 1:4:10:10 MIX GRADE & 1.5" THICK 1:4:10:10 MIX GRADE & 1.5" THICK 1:4:10:10 MIX GRADE
6.	ROOF - 4" THICK R.C.C. (1:1.5:3) ROOF SLAB WITH WATER PROOFING TREATMENT
7.	PLASTER - 12MM THICK CEMENT PLASTER BOTH SIDE OF THE WALL IN DWG IS
8.	ALL DIMENSION ARE IN FEET & INCH BUT REINFORCEMENT IN MM

BUILT-UP AREA	
GROUND FLOOR AREA	= 140.28 Sq. Mt.
FIRST FLOOR AREA	= 140.28 Sq. Mt.
TOTAL PROPOSED AREA	= 280.56 SQ.MT.
TOTAL LAND AREA	= 420.84 SQ.MT.

SCHEDULE OF DOORS & WINDOWS	OWNER	ARCHITECT/ENGINEER
1. D1 4'0" x 7'0" 7'0"		
2. D1 3'0" x 7'0" 7'0"		
3. D2 2'0" x 7'0" 7'0"		
4. W 4'0" x 7'0" 7'0"		
5. W 4'0" x 7'0" 7'0"		
6. W 3'0" x 7'0" 7'0"		
7. V 3'0" x 7'0" 7'0"		

DESIGN NO. 1556  
 DRAWN BY: NIKHIL JHUNJHUNWALA  
 CHECKED BY: NIKHIL JHUNJHUNWALA  
 VERIFIED BY: NIKHIL JHUNJHUNWALA  
 SIGNATURE