

Sl. No.	Room	Area (sq.m)	Volume (cu.m)	Permitted Area (sq.m)	Permitted Volume (cu.m)	Remarks
1	Ground Floor	1000.00	1000.00	1000.00	1000.00	Commercial
2	Basement	1000.00	1000.00	1000.00	1000.00	Commercial
3	1st Floor	1000.00	1000.00	1000.00	1000.00	Residential
4	2nd Floor	1000.00	1000.00	1000.00	1000.00	Residential
5	3rd Floor	1000.00	1000.00	1000.00	1000.00	Residential
6	4th Floor	1000.00	1000.00	1000.00	1000.00	Residential
7	Total	5000.00	5000.00	5000.00	5000.00	

Sl. No.	Room	Area (sq.m)	Volume (cu.m)	Permitted Area (sq.m)	Permitted Volume (cu.m)	Remarks
1	Ground Floor	1000.00	1000.00	1000.00	1000.00	Commercial
2	Basement	1000.00	1000.00	1000.00	1000.00	Commercial
3	1st Floor	1000.00	1000.00	1000.00	1000.00	Residential
4	2nd Floor	1000.00	1000.00	1000.00	1000.00	Residential
5	3rd Floor	1000.00	1000.00	1000.00	1000.00	Residential
6	4th Floor	1000.00	1000.00	1000.00	1000.00	Residential
7	Total	5000.00	5000.00	5000.00	5000.00	

Sl. No.	Room	Area (sq.m)	Volume (cu.m)	Permitted Area (sq.m)	Permitted Volume (cu.m)	Remarks
1	Ground Floor	1000.00	1000.00	1000.00	1000.00	Commercial
2	Basement	1000.00	1000.00	1000.00	1000.00	Commercial
3	1st Floor	1000.00	1000.00	1000.00	1000.00	Residential
4	2nd Floor	1000.00	1000.00	1000.00	1000.00	Residential
5	3rd Floor	1000.00	1000.00	1000.00	1000.00	Residential
6	4th Floor	1000.00	1000.00	1000.00	1000.00	Residential
7	Total	5000.00	5000.00	5000.00	5000.00	

Sl. No.	Room	Area (sq.m)	Volume (cu.m)	Permitted Area (sq.m)	Permitted Volume (cu.m)	Remarks
1	Ground Floor	1000.00	1000.00	1000.00	1000.00	Commercial
2	Basement	1000.00	1000.00	1000.00	1000.00	Commercial
3	1st Floor	1000.00	1000.00	1000.00	1000.00	Residential
4	2nd Floor	1000.00	1000.00	1000.00	1000.00	Residential
5	3rd Floor	1000.00	1000.00	1000.00	1000.00	Residential
6	4th Floor	1000.00	1000.00	1000.00	1000.00	Residential
7	Total	5000.00	5000.00	5000.00	5000.00	

Sl. No.	Room	Area (sq.m)	Volume (cu.m)	Permitted Area (sq.m)	Permitted Volume (cu.m)	Remarks
1	Ground Floor	1000.00	1000.00	1000.00	1000.00	Commercial
2	Basement	1000.00	1000.00	1000.00	1000.00	Commercial
3	1st Floor	1000.00	1000.00	1000.00	1000.00	Residential
4	2nd Floor	1000.00	1000.00	1000.00	1000.00	Residential
5	3rd Floor	1000.00	1000.00	1000.00	1000.00	Residential
6	4th Floor	1000.00	1000.00	1000.00	1000.00	Residential
7	Total	5000.00	5000.00	5000.00	5000.00	

Sl. No.	Room	Area (sq.m)	Volume (cu.m)	Permitted Area (sq.m)	Permitted Volume (cu.m)	Remarks
1	Ground Floor	1000.00	1000.00	1000.00	1000.00	Commercial
2	Basement	1000.00	1000.00	1000.00	1000.00	Commercial
3	1st Floor	1000.00	1000.00	1000.00	1000.00	Residential
4	2nd Floor	1000.00	1000.00	1000.00	1000.00	Residential
5	3rd Floor	1000.00	1000.00	1000.00	1000.00	Residential
6	4th Floor	1000.00	1000.00	1000.00	1000.00	Residential
7	Total	5000.00	5000.00	5000.00	5000.00	

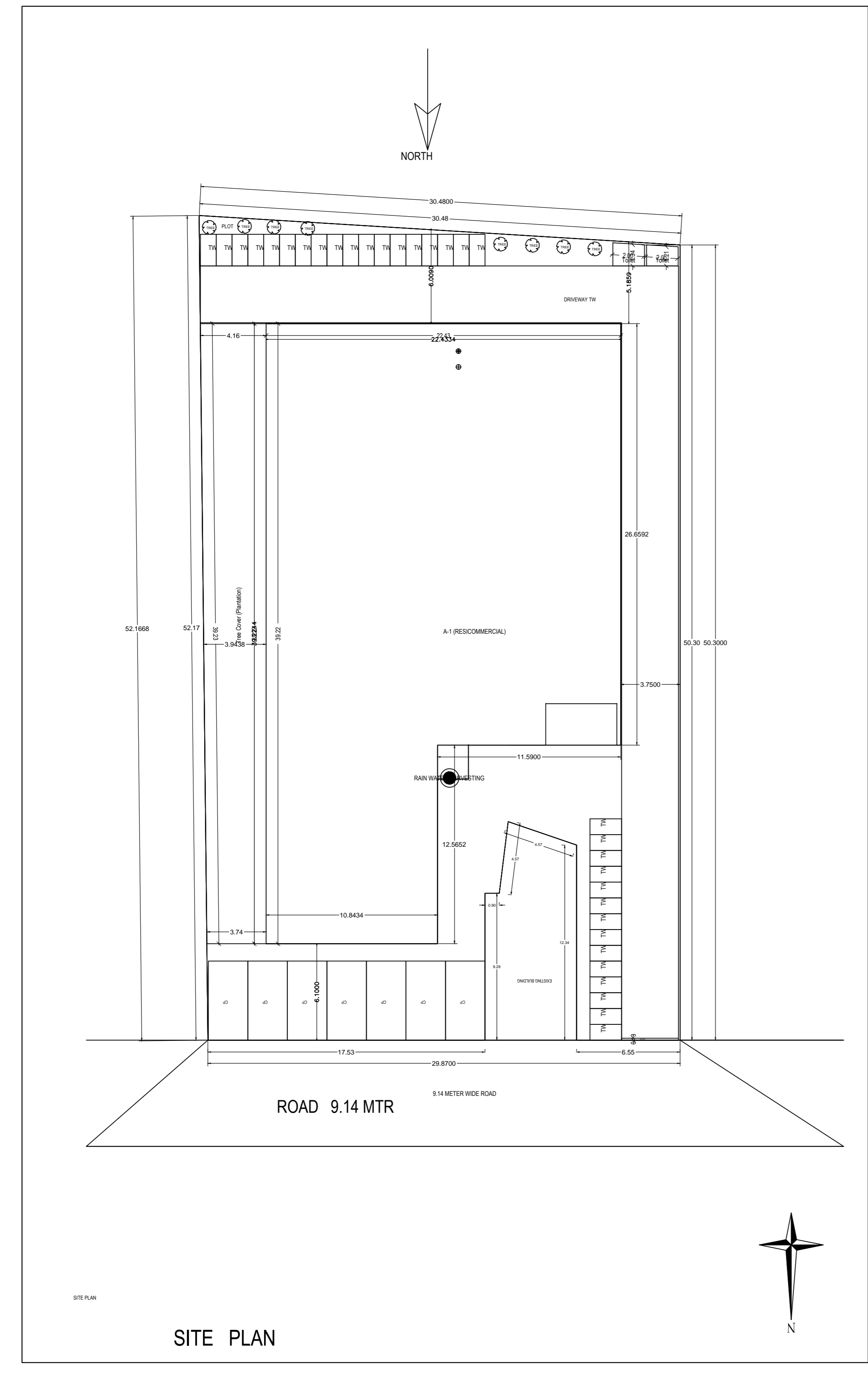
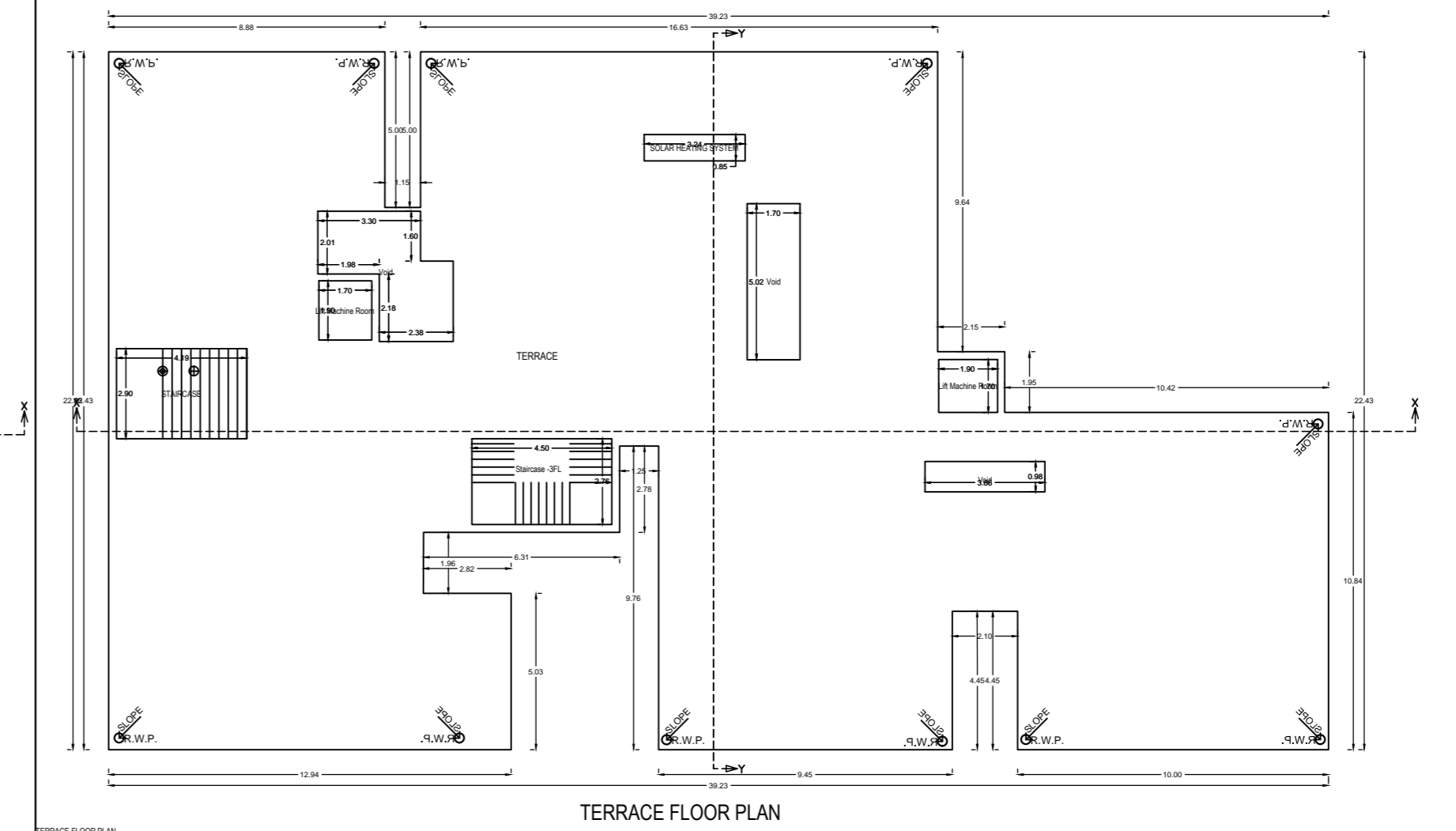
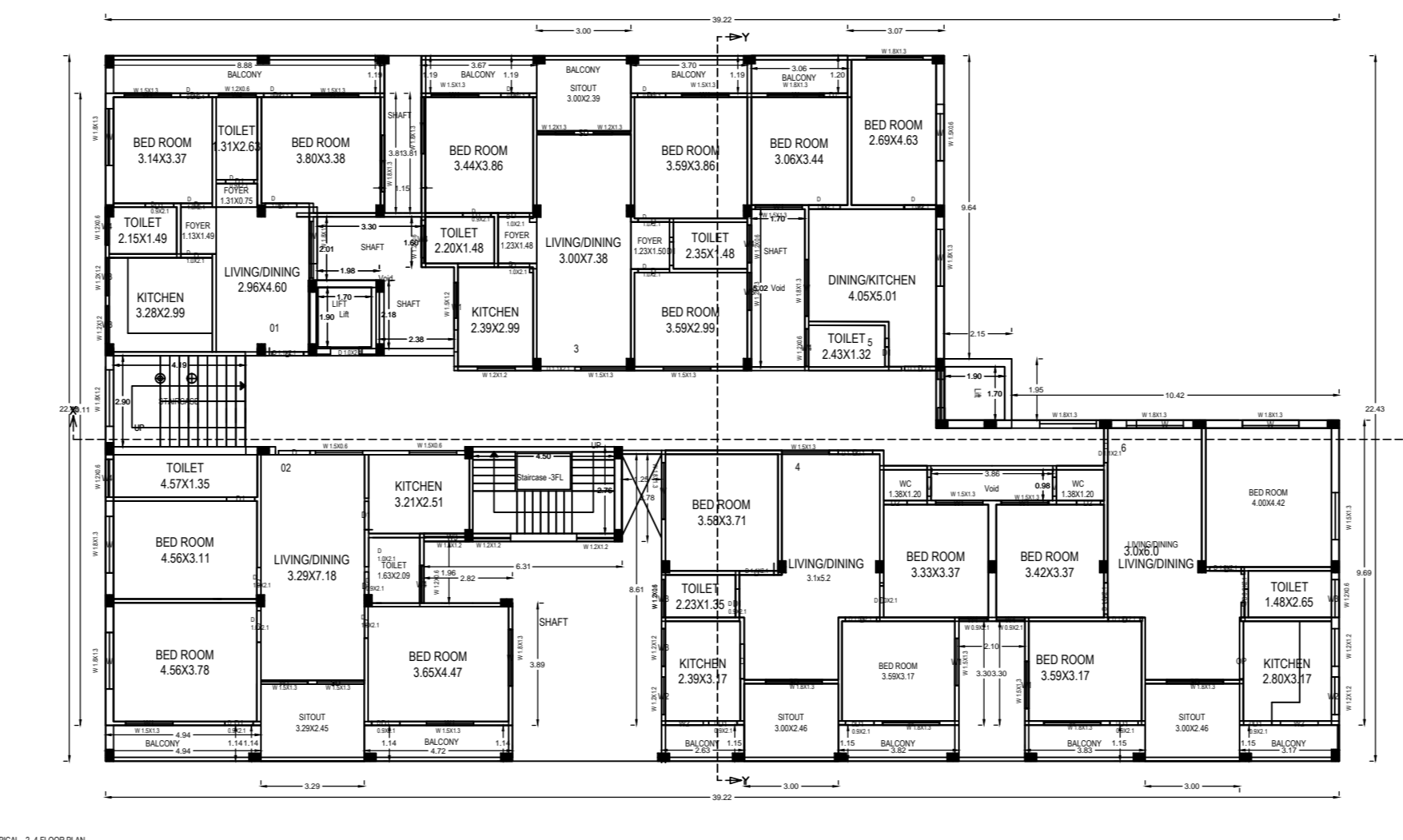
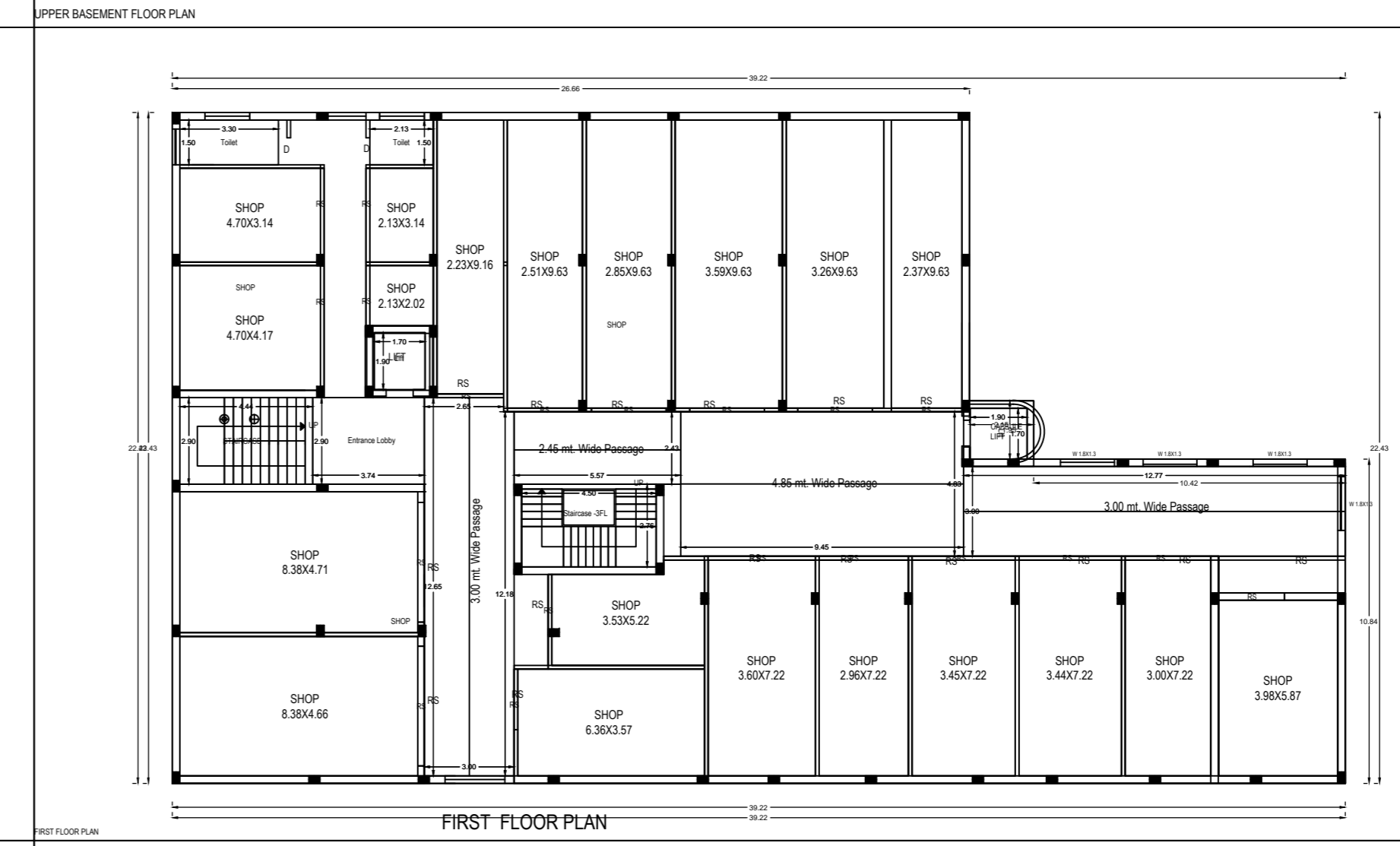
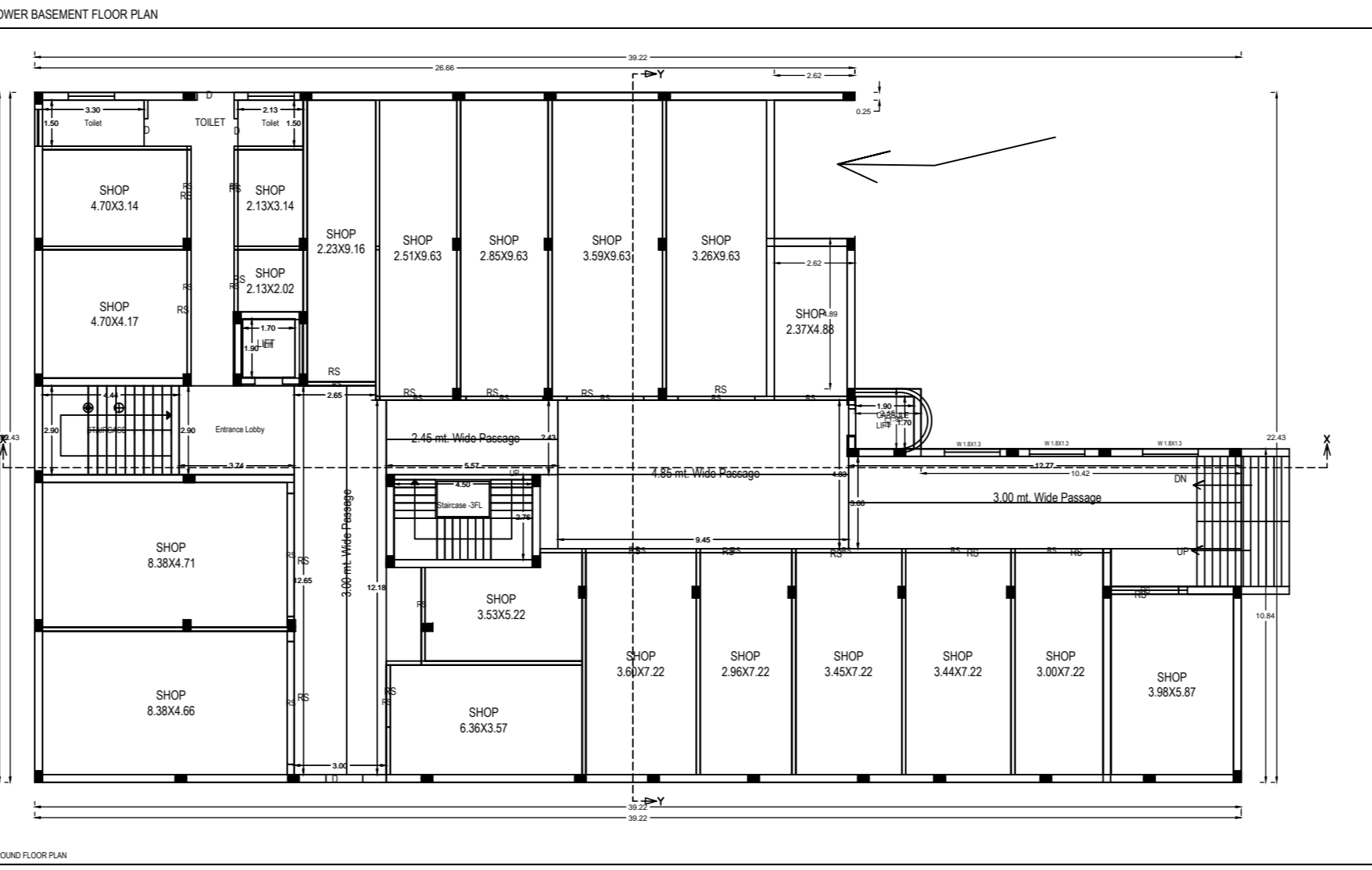
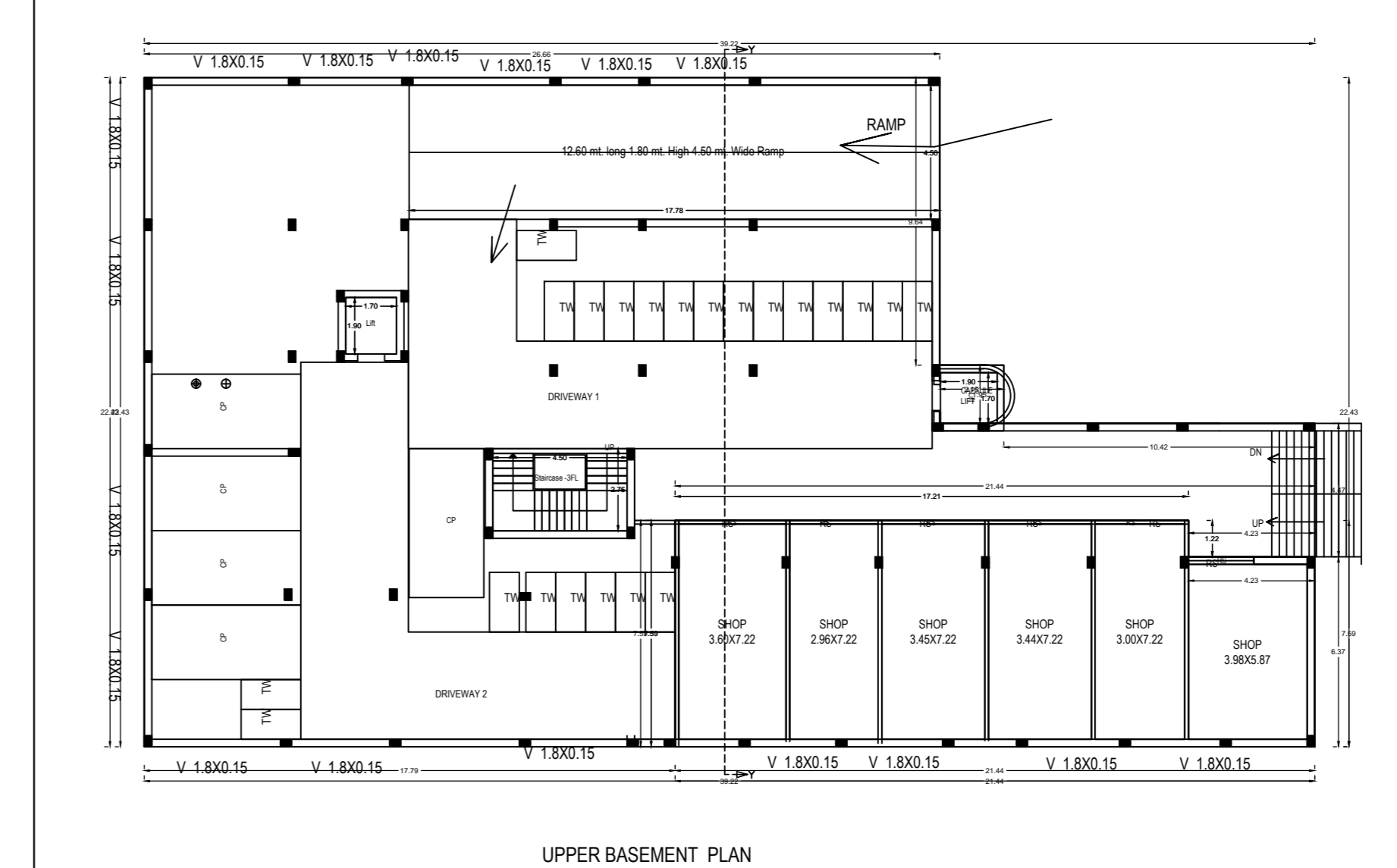
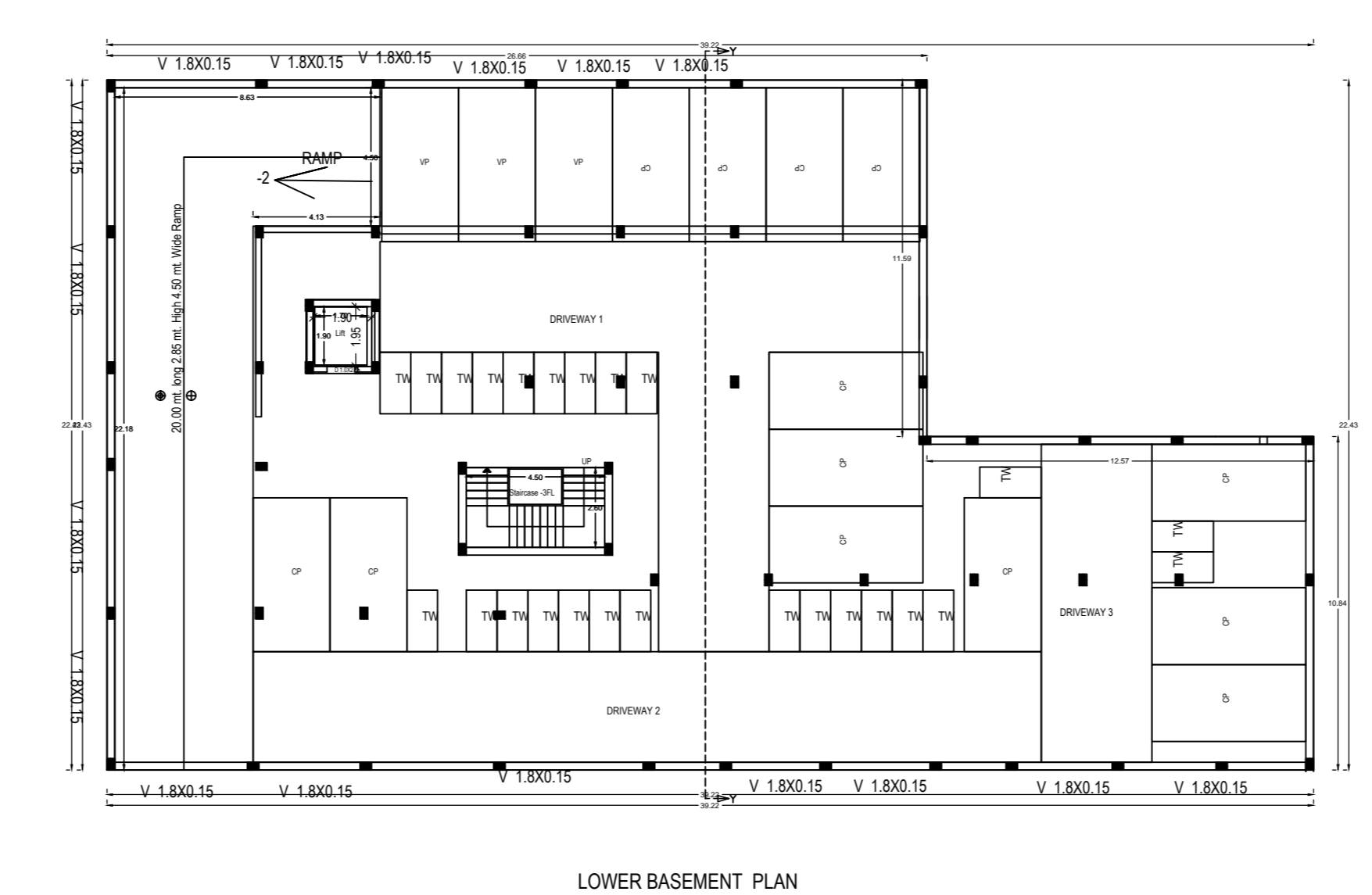
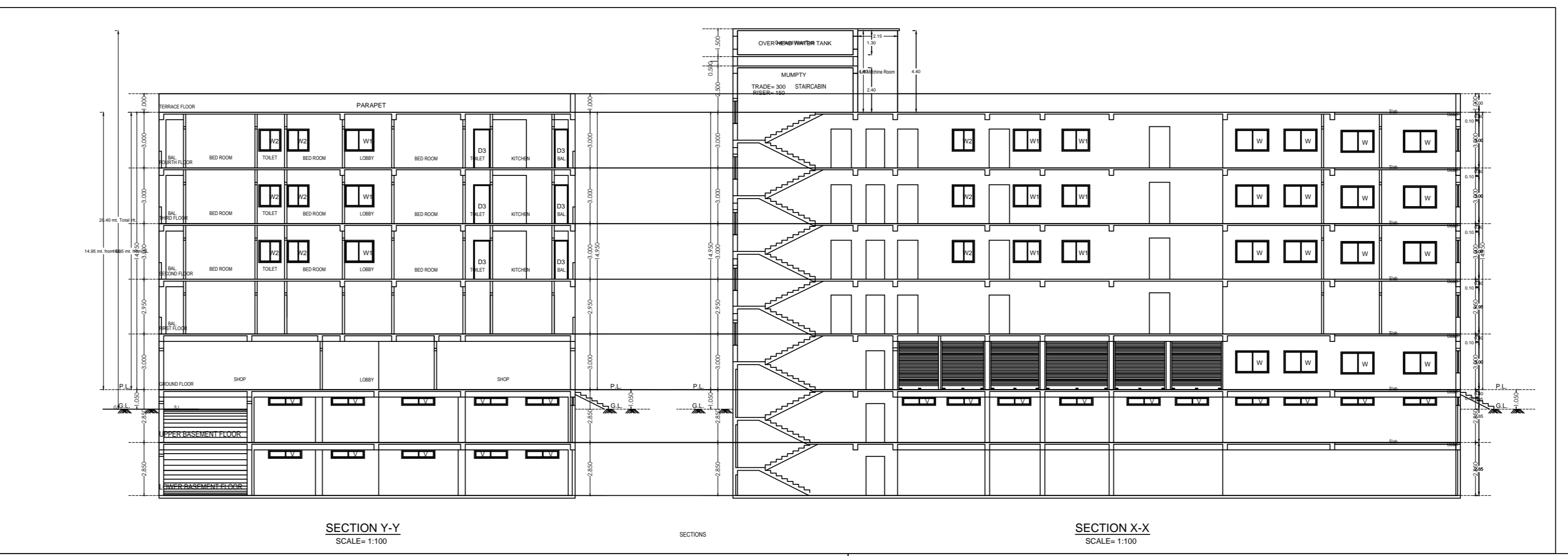
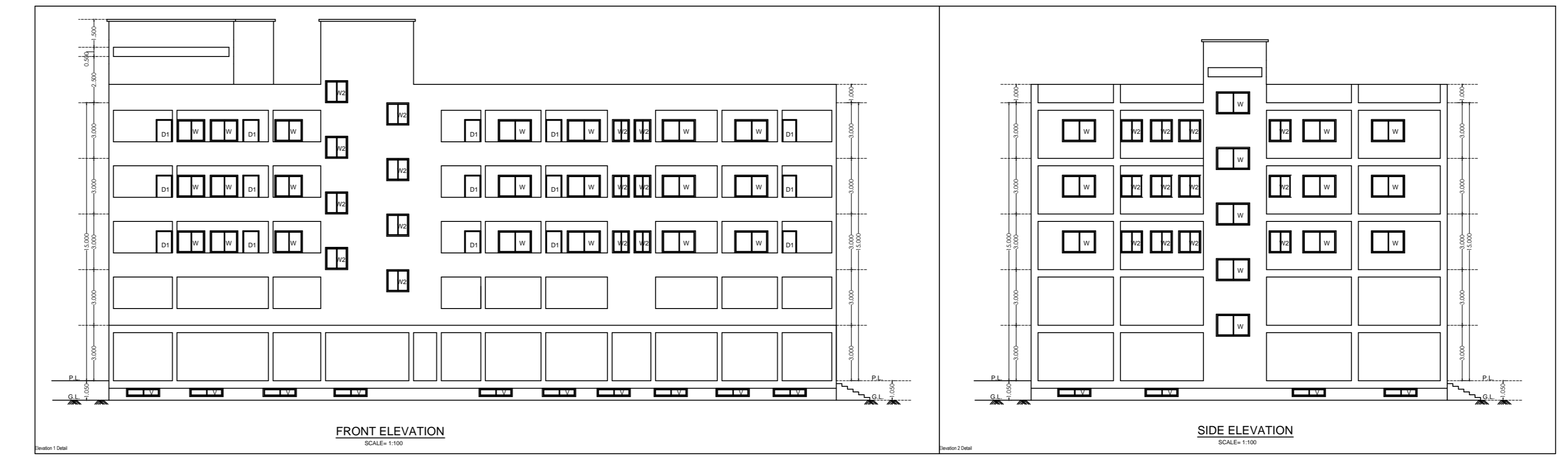

Space for Sanction Authority seal:

SCHEDULE OF AREA

**LAND DETAIL**  
 BLOCK: DUMKA TOWN NO.07  
 PLOT NO. 02  
 WARD NO. 29

**GENERAL SPECIFICATION**

1. The building shall be constructed in accordance with the provisions of the Indian Standards Code of Practice for Reinforced Concrete Structures (IS:456) and the Indian Standards Code of Practice for Plain Concrete Structures (IS:457).
2. The building shall be designed for a maximum wind speed of 40 km/hr.
3. The building shall be designed for a maximum ground reaction of 15%.
4. The building shall be designed for a maximum seismicity of 0.1.
5. The building shall be designed for a maximum fire resistance of 2 hours.
6. The building shall be designed for a maximum floor load of 200 kg/m².
7. The building shall be designed for a maximum roof load of 150 kg/m².
8. The building shall be designed for a maximum live load of 150 kg/m².
9. The building shall be designed for a maximum dead load of 100 kg/m².
10. The building shall be designed for a maximum total load of 250 kg/m².
11. The building shall be designed for a maximum total load of 250 kg/m².
12. The building shall be designed for a maximum total load of 250 kg/m².
13. The building shall be designed for a maximum total load of 250 kg/m².
14. The building shall be designed for a maximum total load of 250 kg/m².
15. The building shall be designed for a maximum total load of 250 kg/m².

**SCHEDULE OF OPENINGS (In m²)**

Sl. No.	Room	Area (sq.m)	Volume (cu.m)	Permitted Area (sq.m)	Permitted Volume (cu.m)	Remarks
1	Ground Floor	1000.00	1000.00	1000.00	1000.00	Commercial
2	Basement	1000.00	1000.00	1000.00	1000.00	Commercial
3	1st Floor	1000.00	1000.00	1000.00	1000.00	Residential
4	2nd Floor	1000.00	1000.00	1000.00	1000.00	Residential
5	3rd Floor	1000.00	1000.00	1000.00	1000.00	Residential
6	4th Floor	1000.00	1000.00	1000.00	1000.00	Residential
7	Total	5000.00	5000.00	5000.00	5000.00	