

FRONT ELEVATION
SCALE 1:100

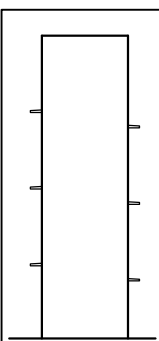

SIDE ELEVATION
SCALE 1:100

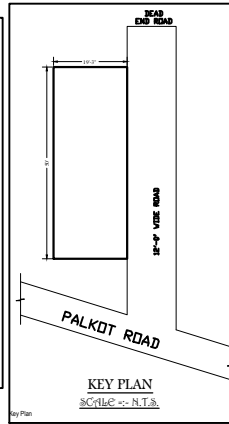

KEY PLAN
SCALE 1:100

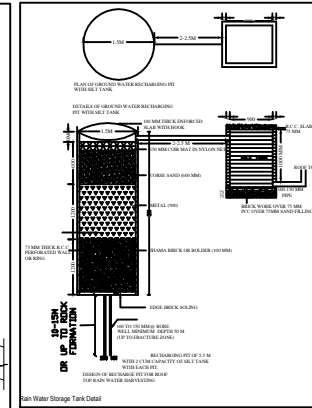

Rain Water Storage Tank Detail

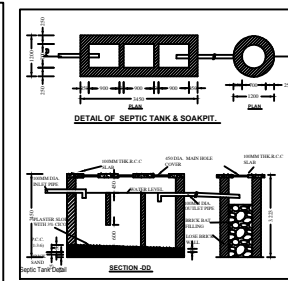

DETAIL OF SEPTIC TANK & SOAKPIT

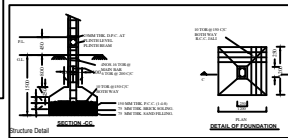

SECTION-CC

DETAIL OF EXPANSION

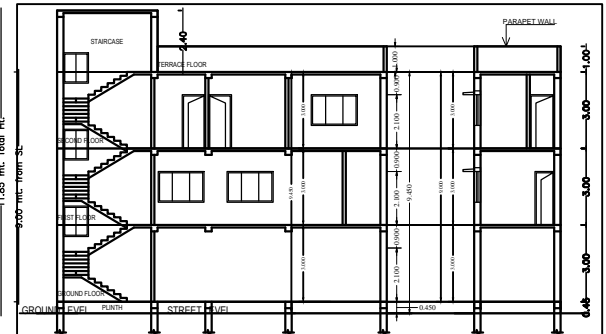

SECTION AT-XX
SCALE 1:100

SECTION AT-YY
SCALE 1:100

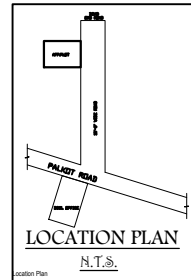

LOCATION PLAN
SCALE 1:100

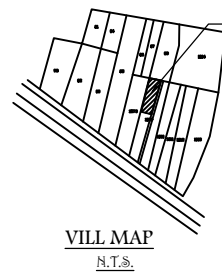

VILL MAP
SCALE 1:100

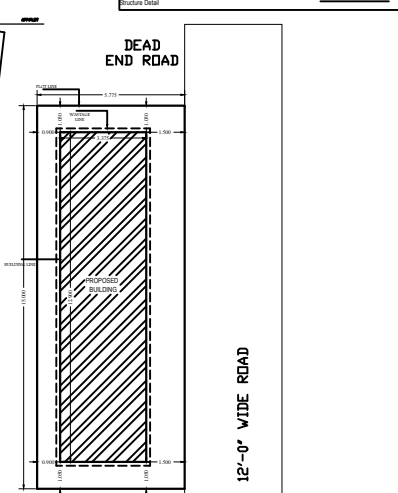

SITE PLAN
SCALE 1:100

12'-0" WIDE ROAD

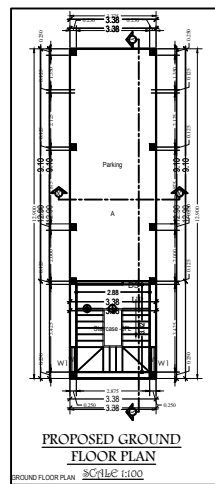

PROPOSED GROUND FLOOR PLAN
SCALE 1:100

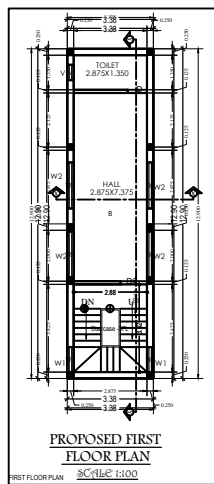

PROPOSED FIRST FLOOR PLAN
SCALE 1:100

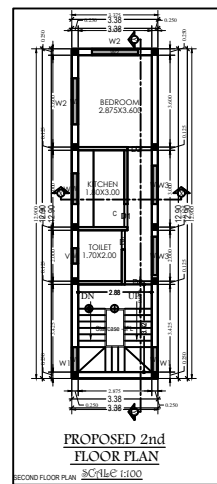

PROPOSED 2nd FLOOR PLAN
SCALE 1:100

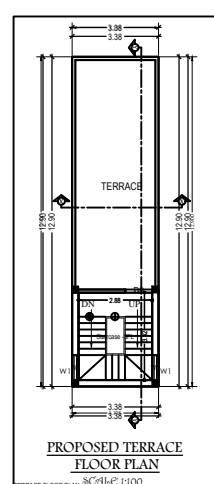

PROPOSED TERRACE FLOOR PLAN
SCALE 1:100

SCHEDULE OF OPENINGS			
SL.NO.	TYPE	SIZE	DESCRIPTION
1.	D	0.75X2.10	Sai wood chauthai & Commercial Ply Shutter
2.	D1	0.90X2.10	Sai wood chauthai & Commercial Ply Shutter
3.	D2	1.050X2.10	Sai wood chauthai & Commercial Ply Shutter
4.	V	0.60X0.60	Fully glazed Al. Sliding window
5.	V1	0.90X0.60	Fully glazed Al. Sliding window
6.	W	0.1200X0.90	Fully glazed Al. Sliding window
7.	W1	1.500X1.20	Fully glazed Al. Sliding window
8.	W2	1.800X1.20	Fully glazed Al. Sliding window

- SPECIFICATION**
- R.C.C.(1:2:4) IN COLUMN FOUNDATION WITH R.C.C. TIE BEAM
 - SUPER STRUCTURE 1ST CLASS BRICK WORK IN C.M.(1:4)
 - R.C.C.(1:2:4) IN LINTEL CHAJJA, ROOF SLAB, STAIRCASE COLUMN E.T.C. AS PER DESIGN ENGINEER.
 - SAL WOOD CHAUKHAI IN DOORS & ALUMINIUM FRAME IN WINDOWS.
 - 12 MM CEMENT PLASTER IN C.M.(1:4) INSIDE & OUTSIDE WALL SURFACE.
 - DOOR SHUTTER, COMMERCIAL PLY FLUSH DOOR SHUTTER.
 - WINDOW SHUTTER ALUMINIUM GLAZED BLINDING PANNEL.
 - CERAMICS TILES FLOORING IN ALL ROOMS.
 - SNOWCUM FINISHING IN ALL ROOMS & OUT SIDE WALL.

AREA CALCULATION	
TOTAL PLOT AREA	= 86.63 sqmt
GROUND FLOOR AREA	= 43.54 sqmt
1st & 2nd FLOOR AREA	= 43.54X2=87.08 sqmt
TOTAL BUILT-UP AREA	= 130.62 sqmt
F.A.R. ACHIEVED	= 130.62/86.63 = 1.50
GROUND COVERAGE	= 43.54X100 = 50.25% 86.63

PROPOSED RESIDENTIAL BUILDING FOR SRI DINESH KUMAR AGARWAL S/O:- RAM GOPAL ARAWAL , ON R.S PLOT NO :- 1009 , KHATA NO :- 305, AT VILLAGE :- GUMLA , THANA NO :- 59 , THANA:- GUMLA , DIST :-GUMLA , JHARKHAND.

SIGNATURE OF APPLICANT :-
SIGNATURE OF ARCHITECT :-