

Project Title : RAJENDRA PRASAD SONI & ABHAY KUMAR SONI

PRODUCED BY AN AUTODESK EDUCATIONAL PRODUCT

PRODUCED BY AN AUTODESK EDUCATIONAL PRODUCT

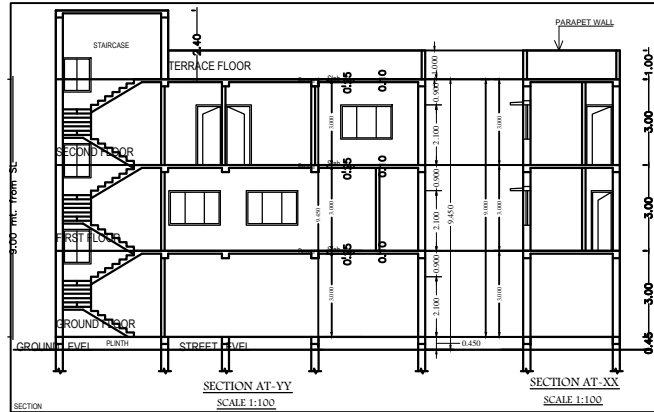
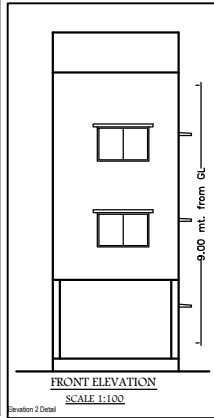
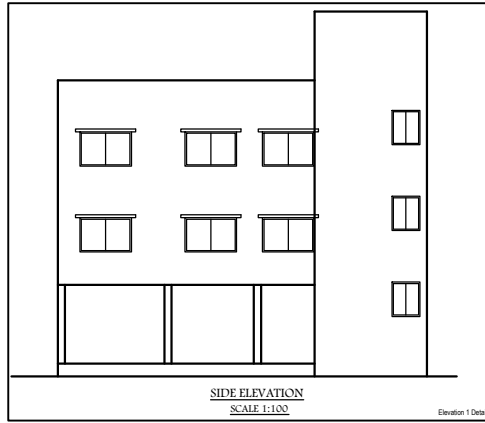
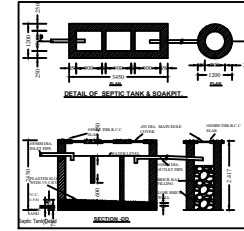
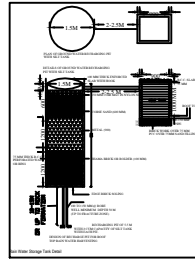
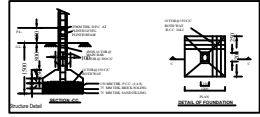
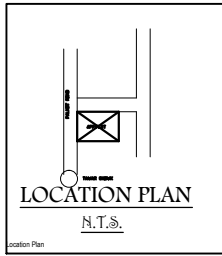

SCHEDULE OF OPENINGS			
SL.NO.	TYPE	SIZE	DESCRIPTION
1.	D	0.75X2.10	Sai wood chauthai & Commercial Ply Shutter
2.	D1	0.90X2.10	Sai wood chauthai & Commercial Ply Shutter
3.	D2	1.050X2.10	Sai wood chauthai & Commercial Ply Shutter
4.	V	0.60X0.60	Fully glazed Al. Sliding window
5.	V1	0.90X0.60	Fully glazed Al. Sliding window
6.	W	0.1200X0.90	Fully glazed Al. Sliding window
7.	W1	1.500X1.20	Fully glazed Al. Sliding window
8.	W2	1.800X1.20	Fully glazed Al. Sliding window

- SPECIFICATION**
- R.C.C (1:2:4) IN COLUMN FOUNDATION WITH R.C.C. TIE BEAM
 - SUPER STRUCTURE 1ST CLASS BRICK WORK IN CM (1:4)
 - R.C.C (1:2:4) IN LINTEL, CHAJJA, ROOF SLAB, STAIRCASE COLUMN E.T.C. AS PER DESIGN ENGINEER.
 - SAL WOOD CHAUTHAI IN DOORS & ALUMINIUM FRAME IN WINDOWS.
 - 12 MM CEMENT PLASTER IN CM (1:4) INSIDE & OUTSIDE WALL SURFACE.
 - 6MM CEMENT PLASTER IN CM (1:4) IN CEILING.
 - DOOR SHUTTER, COMMERCIAL PLY FLUSH DOOR SHUTTER.
 - WINDOW SHUTTER ALUMINIUM GLAZED BUILDING PANNEL.
 - CERAMICS TILES FLOORING IN ALL ROOMS.
 - SNOWCUM FINISHING IN ALL ROOMS & OUT SIDE WALL.

AREA CALCULATION (sq.mtr.)

PROPOSED RESIDENTIAL BUILDING FOR
ABHAY KUMAR SONI & RAJENDRA PRASAD SONI
S/O - LATE HARJEAR PRASAD SONI,
ON R.S PLOT NO - 670,
KHATA NO - 283, AT VILLAGE - GUMLA,
THANA NO - 59, THANA- GUMLA
DIST -GUMLA, JHARKHAND.

SIGNATURE OF APPLICANT'S : SIGNATURE OF ARCHITECT :-

