

Project Title :BINOD KUMAR AGRAWAL

PRODUCED BY AN AUTODESK EDUCATIONAL PRODUCT

PRODUCED BY AN AUTODESK EDUCATIONAL PRODUCT

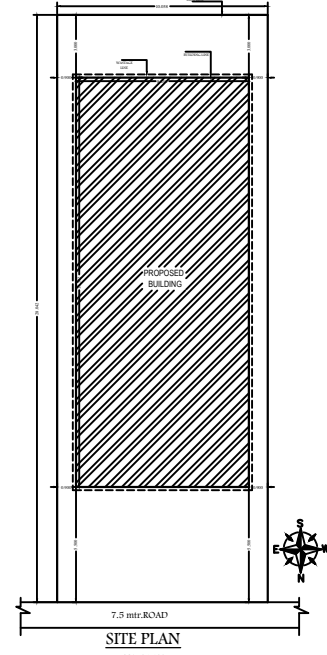
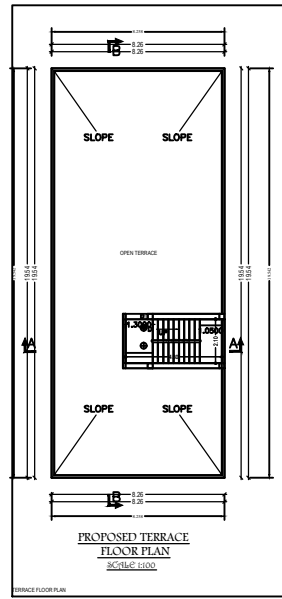
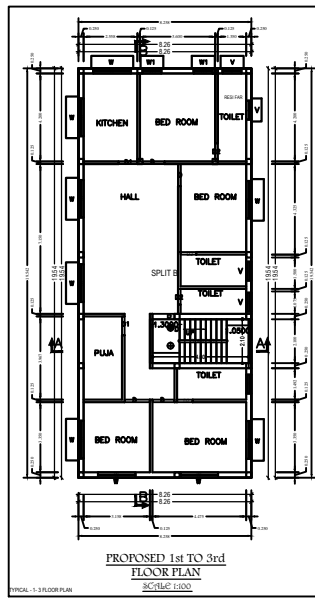
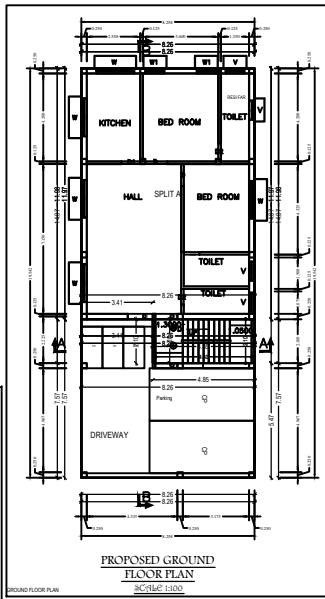
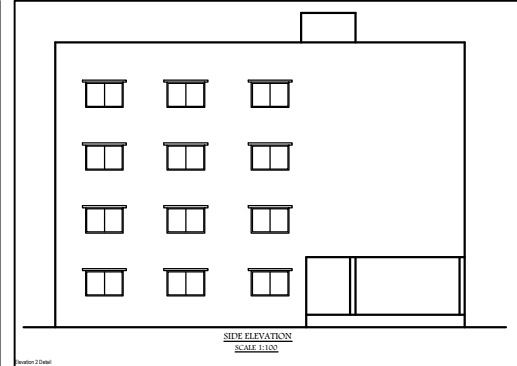
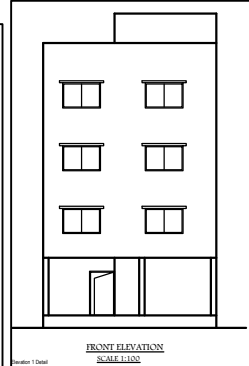
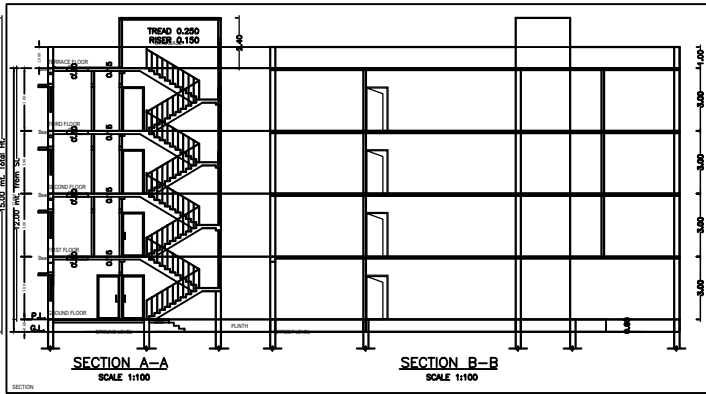
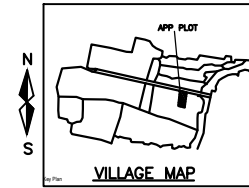
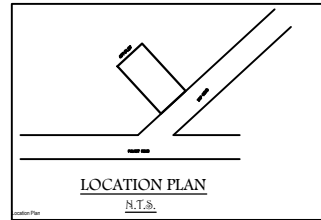
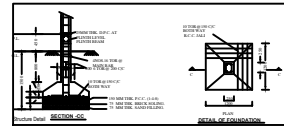
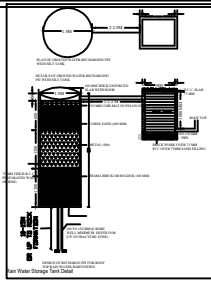
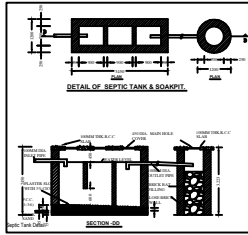

SCHEDULE OF OPENINGS		
SL.NO.	TYPE	DESCRIPTION
1.	D	Sal wood chauthat & Commercial Ply Shutter
2.	D1	Sal wood chauthat & Commercial Ply Shutter
3.	D2	Sal wood chauthat & Commercial Ply Shutter
4.	V	Fully glazed Al. Sliding window
5.	V1	Fully glazed Al. Sliding window
6.	W	Fully glazed Al. Sliding window
7.	W1	Fully glazed Al. Sliding window
8.	W2	Fully glazed Al. Sliding window

SPECIFICATION	
1.	R.C.C.(1:2:4) IN GULLY/RAIN FOUNDATION WITH R.C.C. TR BEAM
2.	SUPER STRUCTURE: 1ST CLASS BRICK WORK IN C.M.(1:4)
3.	R.C.C.(1:2:4) IN LATEL CHAJJA, ROOF SLAB, STAIRCASE, COLUMNS E.T.C. AS PER DESIGN ENGINEER.
4.	SAL WOOD CHAUTHAT IN DOORS & ALUMINIUM FRAME IN WINDOWS.
5.	12 MM CEMENT PLASTER IN C.M.(1:4) INSIDE & OUTSIDE WALL SURFACE.
6.	6MM CEMENT PLASTER IN C.M.(1:4) IN CEILING.
7.	DOOR SHUTTER: COMMERCIAL PLY FLOOR DOOR SHUTTER.
8.	WINDOW SHUTTER: ALUMINIUM GLAZED SLIDING PANEL.
9.	CERAMICS TILES FLOORING IN ALL ROOMS.
10.	SNOW/CEM FINISHING IN ALL ROOMS & OUT SIDE WALL.

AREA CALCULATION (sq. mtr.)	
TOTAL PLOT AREA	= 546.87 sqmtr.
GROUND FLOOR AREA	= 44.96 sqmtr.
1st & 2nd FLOOR AREA	= 44.96X2 = 89.92 sqmtr.
TOTAL BUILT-UP AREA	= 134.88 sqmtr.
F.A.R. ACHIEVED	= 546.87/134.88 = 0.24
GROUND COVERAGE	= 44.96X100 / 546.87 = 8.22%

PROPOSED RESIDENTIAL BUILDING FOR SRI BINOD KUMAR AGRAWAL S/O SRI RAMESHWAR AGARWAL ON R.S.PLOT -966,963, KHATA NO. - 124,14, THANA : GUMLA, THANA N-59, VILL:-GUMLA, GUMLA,(JHARKHAND)