

Project Title :SHAIENDRA PRASAD SINHA

PRODUCED BY AN AUTODESK EDUCATIONAL PRODUCT

PRODUCED BY AN AUTODESK EDUCATIONAL PRODUCT

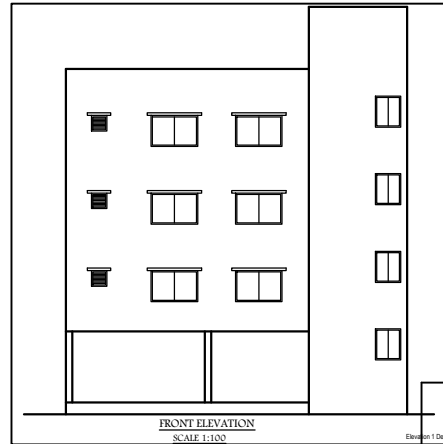
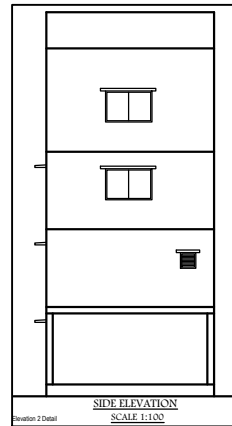
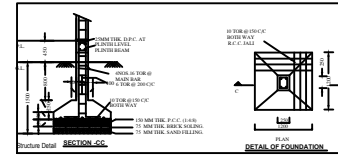
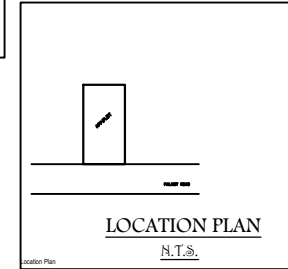
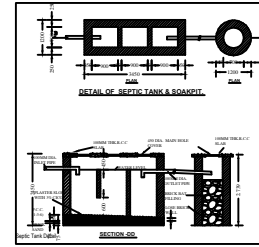
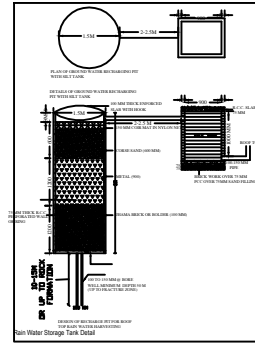
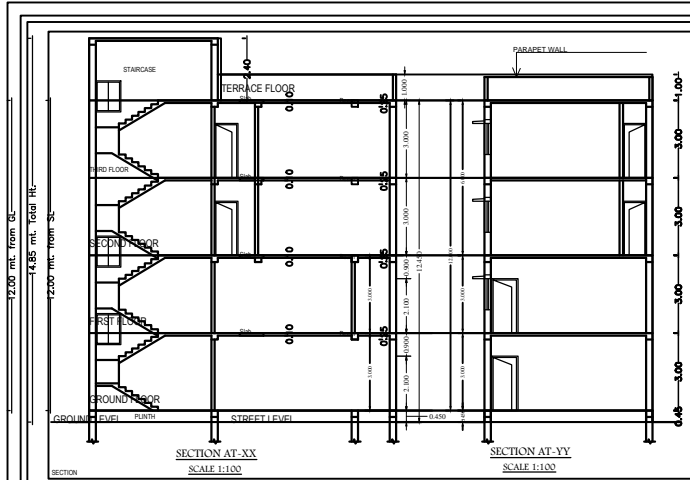

SCHEDULE OF OPENINGS			
SL.NO.	TYPE	SIZE	DESCRIPTION
1.	D	0.75X2.10	Sal wood chauthat & Commercial Ply Shutter
2.	D1	0.90X2.10	Sal wood chauthat & Commercial Ply Shutter
3.	D2	1.050X2.10	Sal wood chauthat & Commercial Ply Shutter
4.	V	0.60X0.60	Fully glazed Al. Sliding window
5.	V1	0.90X0.60	Fully glazed Al. Sliding window
6.	W	0.1200X0.90	Fully glazed Al. Sliding window
7.	W1	1.500X1.20	Fully glazed Al. Sliding window
8.	W2	1.800X1.20	Fully glazed Al. Sliding window

- SPECIFICATION**
- R.C.C.(1:2:4) IN COLUMNS FOUNDATION WITH R.C.C. THE BEAM
 - SUPER STRUCTURE - 1ST CLASS BRICK WORK IN C.M.(1:1:6)
 - R.C.C.(1:2:4) IN LATEL CHAJJA, ROOF SLAB, STAIRCASE COLUMN E.T.C. AS PER DESIGN ENGINEER.
 - SAL WOOD CHAUTHAT IN DOORS & ALUMINIUM FRAME IN WINDOWS.
 - 12 MM CEMENT PLASTER IN C.M.(1:4) INSIDE & OUTSIDE WALL SURFACE.
 - 6MM CEMENT PLASTER IN C.M.(1:4) IN CEILING.
 - DOOR SHUTTER - COMMERCIAL PLY FLUSH DOOR SHUTTER.
 - WINDOW SHUTTER ALUMINIUM GLAZED SLIDING PANEL.
 - CERAMICS TILES FLOORING IN ALL ROOMS.
 - SNOWCEM FINISHING IN ALL ROOMS & OUT SIDE WALL.

AREA CALCULATION (sq.mtr)

PROPOSED RESIDENTIAL BUILDING FOR SRI. SHAIENDRA PRASAD SINHA S/O LATE SHYAM KISHORE PRASAD SINHA ON R.S.PLOT-856,KHATA NO. - 146, THANA : GUMLA, THANA N.-59, VILL.-GUMLA, GUMLA,(JHARKHAND)

SIGNATURE OF APPLICANTS : SIGNATURE OF ARCHITECT :

