

VILL MAP
N.T.S.

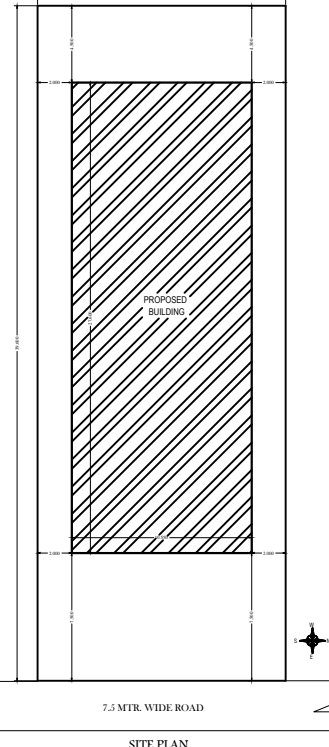
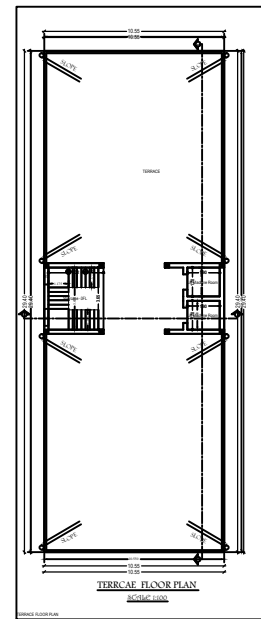
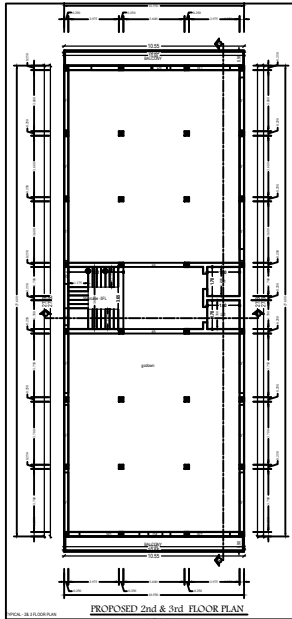
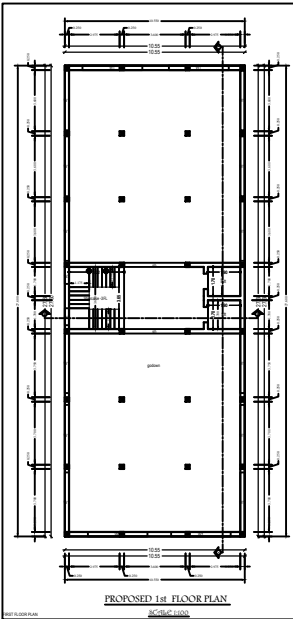
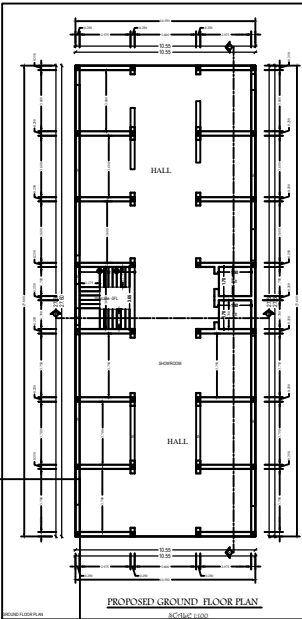

SCHEDULE OF OPENINGS

SL.NO.	TYPE	SIZE	DESCRIPTION
1.	D	0.75X2.10	Sai wood chauthak & Commercial Ply Shutter
2.	D1	0.90X2.10	Sai wood chauthak & Commercial Ply Shutter
3.	D2	0.975X2.10	Sai wood chauthak & Commercial Ply Shutter
4.	D3	1.050X2.10	Sai wood chauthak & Commercial Ply Shutter
5.	V	0.60X0.60	Fully glazed Al. Sliding window
6.	W	0.90X0.90	Fully glazed Al. Sliding window
7.	W1	1.350X1.20	Fully glazed Al. Sliding window
8.	W2	1.500X1.20	Fully glazed Al. Sliding window

SPECIFICATION

- R.C.C.(1:2:4) IN COLUMN FOUNDATION WITH R.C.C. TIE BEAM
- SUPER STRUCTURE 1ST CLASS BRICK WORK IN C.M (1:6)
- R.C.C (1:2:4) IN LINTEL, CHAJJA, ROOF SLAB, STAIRCASE COLUMN E.T.C. AS PER DESIGN ENGINEER.
- SAL WOOD CHAUKHAT IN DOORS & ALUMINIUM FRAME IN WINDOWS
- 12 MM CEMENT PLASTER IN C.M.(1:4) INSIDE & OUTSIDE WALL SURFACE.
- 6MM CEMENT PLASTER IN C.M.(1:4) IN CEILING.
- DOOR SHUTTER- COMMERCIAL PLY FLUSH DOOR SHUTTER.
- WINDOW SHUTTER ALUMINIUM GLAZED SLIDING PANNEL.
- CERAMICS TILES FLOORING IN ALL ROOMS.
- SNOWCEM FINISHING IN ALL ROOMS & OUT SIDE WALL.

AREA CALCULATION

PROPOSED COMMERCIAL BUILDING FOR SMT SHOBHA MALANI W/O OM PRAKASH MALANI ON R.S.PLOT -544 KHATA NO.-262, THANA : GUMLA,THANA N:-59, VILL:-GUMLA, (JHARKHAND)

SIGNATURE OF APPLICANTS -

SIGNATURE OF ARCHITECT -