

Project Title - SAROJ DEVI

PRODUCED BY AN AUTODESK EDUCATIONAL PRODUCT

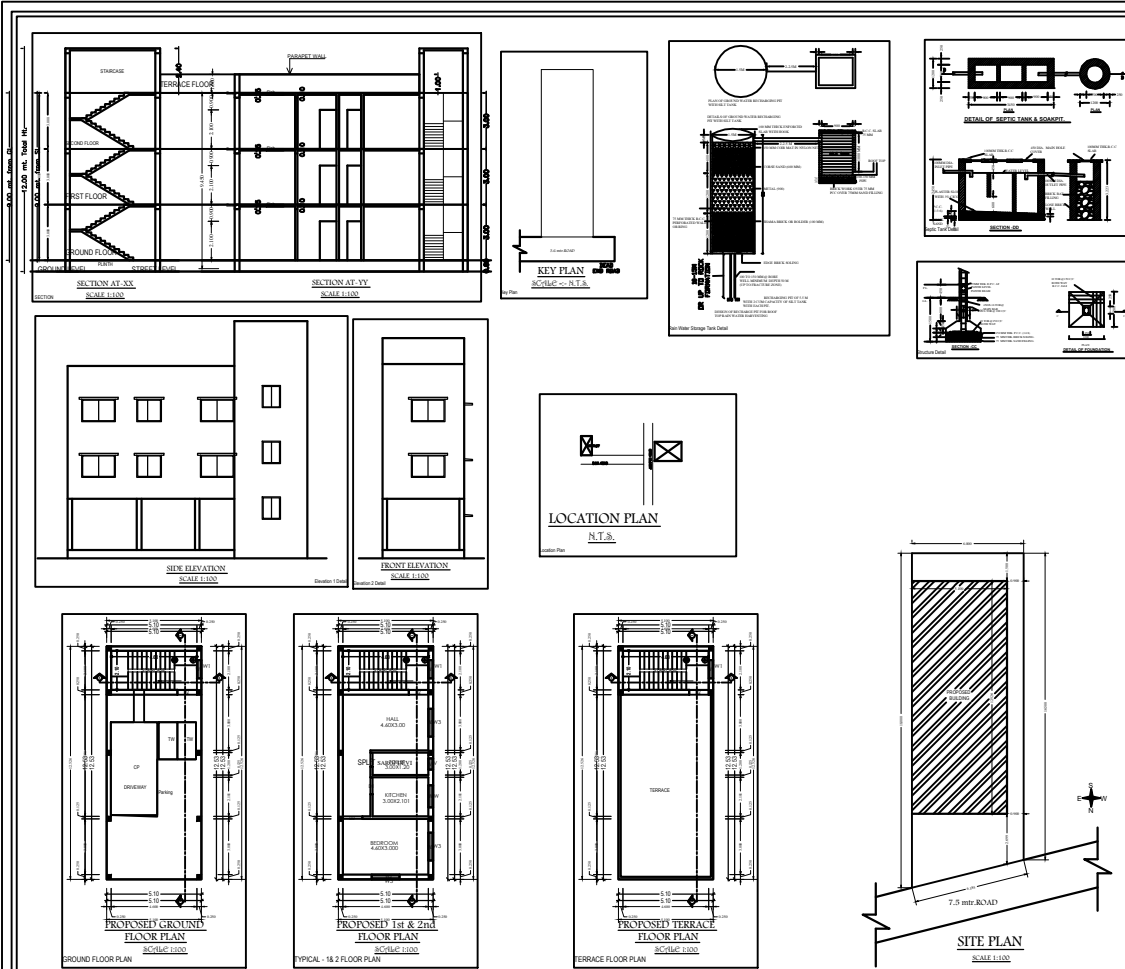

SCHEDULE OF OPENINGS

SL.NO	TYPE	SIZE	DESCRIPTION
1.	D	0.75X2.10	Sil wood chankhal & Commercial Ply Shutter
2.	D1	0.90X2.10	Sil wood chankhal & Commercial Ply Shutter
3.	D2	1.50X2.10	Sil wood chankhal & Commercial Ply Shutter
4.	V	0.60X0.60	Fully glazed Al. Sliding window
5.	V1	0.60X0.60	Fully glazed Al. Sliding window
6.	W	0.120X0.90	Fully glazed Al. Sliding window
7.	W1	1.50X1.20	Fully glazed Al. Sliding window
8.	W2	1.80X1.20	Fully glazed Al. Sliding window

- SPECIFICATION**
- R.C.C. 12.5% IN COLUMN FOUNDATION WITH R.C.C. THE BEAM
 - SUPER STRUCTURE SET CLASS BRICK WORK IN C.M 1:4:10
 - R.C.C. 12.5% IN RAFTER CHANGAL ROOF BEAM, BRANCHES, COLUMN E.T.C. AS PER DESIGN DIMENSIONS
 - SAC WOOD CHANKHAL IN ROOFING & WINDSHIELD FRAMES IN WINDOWS.
 - 12.5% CEMENT PLASTER IN C.M 1:4:10 IN CEILING
 - 6MM CEMENT PLASTER IN C.M 1:4:10 IN CEILING
 - 6MM CEMENT PLASTER IN C.M 1:4:10 IN CEILING
 - DOOR SHUTTER - COMMERCIAL PLY FLUSH DOOR SHUTTER
 - WINDOW SHUTTER ALUMINUM GLAZED SLIDING PANELS
 - CERAMIC TILES FLOORING IN ALL ROOMS
 10. SHOWERING PANING IN ALL ROOMS & HOT SIDE WALL

AREA CALCULATION

NO.	DESCRIPTION	AREA (SQ. M)
1.	GROUND FLOOR	100.00
2.	1st & 2nd FLOOR	100.00
3.	TERRACE	100.00
4.	TOTAL	300.00

PROPOSED RESIDENTIAL BUILDING FOR
SMT SAROJ DEVI W/O-MANIK CHANDA,
ON R.S PLOT NO - 799,
KHATA NO - 167, AT VILLAGE - GUMLA,
THANA NO - 09, TEHANA - GUMLA,
DIST - GUMLA, JHARKHAND.

SIGNATURE OF APPLICANTS -
SIGNATURE OF ARCHITECT -

PRODUCED BY AN AUTODESK EDUCATIONAL PRODUCT

SAROJ DEVI