

Project Title :BY DESING X PROPOSED RESIDENTIAL BUILDING PLAN OF UDAY

PRODUCED BY AN AUTODESK EDUCATIONAL PRODUCT

PRODUCED BY AN AUTODESK EDUCATIONAL PRODUCT

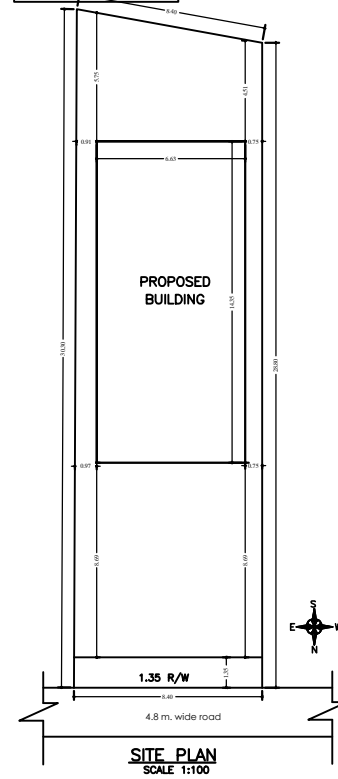
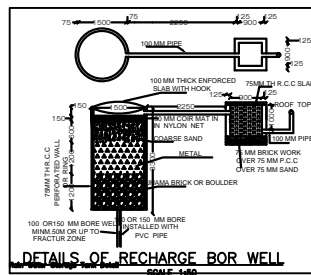
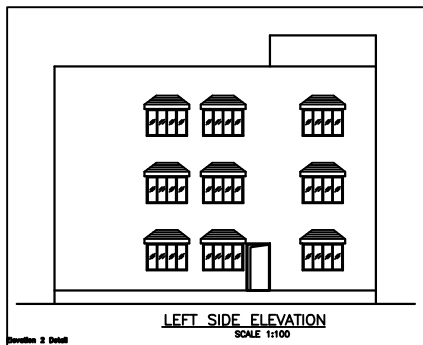
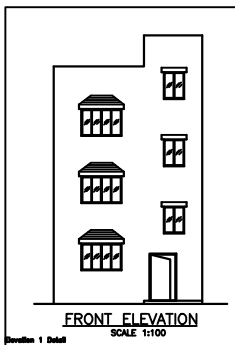
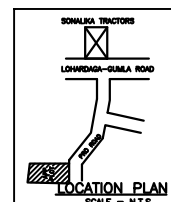
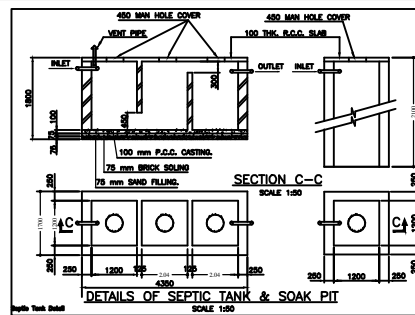
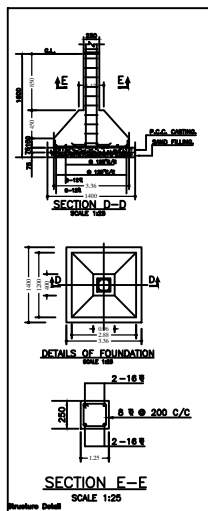
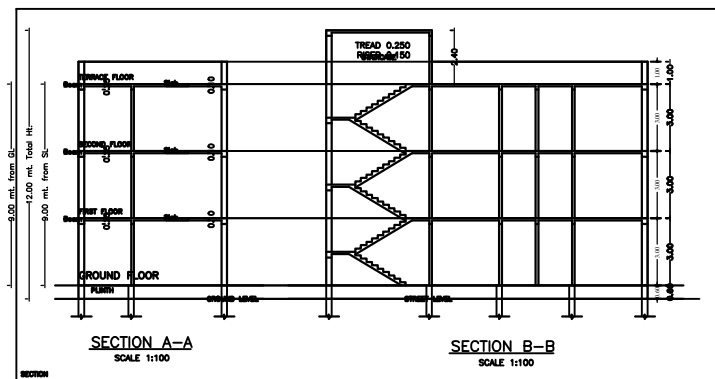

**SPECIFICATION**

FOUNDATION — 100 MM THK. PCC OVER 75 MM THK. BRICK FLAT SOLING OVER 75 THK. SAND FILLING R.C.C. COLUMN FINS.  
BRICK WORK — 250 mm THK. BRICK WORK IN CEMENT MORTAR AS PER DESIGN (1:8)  
LINTEL — 150 MM THK. R.C.C. LINTEL (1:2:4)  
ROOF — 100 MM THK. LIME TERRACING OVER R.C.C.  
ROOF SLAB (1:2:4)  
PLASTER — 40 MM THK. L.P.S. FLOORING OVER R.C.C. ROOF  
PLASTER — 12 MM THK. CEMENT PLASTER IN BOTH SIDE OF WALL  
WHITE WASH — TWO COATS OF WHITE WASH IN BOTH SIDE.

**SCHEDULE OF DOORS & WINDOWS**

TYPE	SIZE	DESCRIPTION
D	1050 x 2100	PANELLED
D1	900 x 2100	--D--
D2	750 x 2100	--D--
W	1800 x 1200	GLAZED
W1	1200 x 1200	GLAZED
W2	900 x 1200	GLAZED
V	750 x 600	--D--

**AREA STATEMENT**

TOTAL PLOT AREA (AS PER DEAD) :	= 222.66 m <sup>2</sup>
TOTAL PLOT AREA (AS PER SITE):	= 215.01-10.87(R/W)-204.14 m <sup>2</sup>
TOTAL BUILTUP AREA IN SQM	
GROUND FLOOR AREA	= 115.95 m <sup>2</sup>
FIRST FLOOR AREA	= 115.95 m <sup>2</sup>
TOTAL	= 231.90 m <sup>2</sup>
% OF COVERED AREA =	= 56.80 %
F. A. R.	= 1.08

ALL DIMENSIONS ARE IN M.M.

PROPOSED RESIDENTIAL BUILDING PLAN OF SRI UDAY KUMAR, S/O LATE JAGDISH PRASAD VISHWAKARMA AT VILLAGE-DUNDURYA, THANA NO -44, TAHNA & DIST-GUMLA, ON PART RS PLOT NO-383, KHATA NO-122,GUMLA JHARKHAND

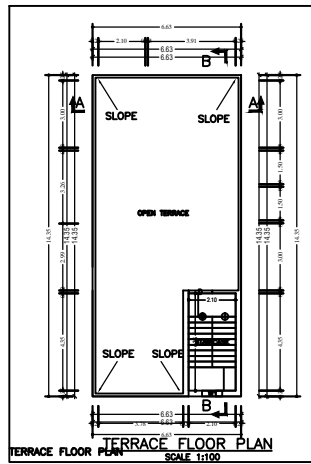
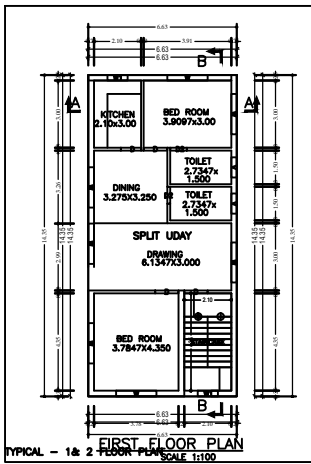
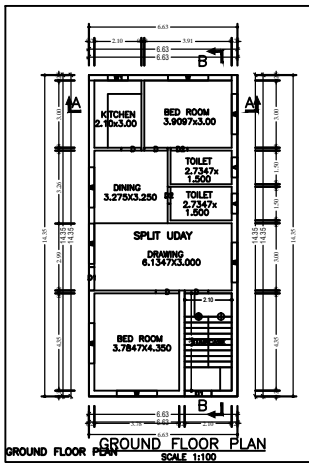

SIGN. OF APPLICANT SIGN. OF ENGINEER/ARCH