

1. The house is to be constructed on the plot of 100' x 100' with the front boundary on the North side.
 2. The house is to be constructed on the plot of 100' x 100' with the front boundary on the North side.
 3. The house is to be constructed on the plot of 100' x 100' with the front boundary on the North side.
 4. The house is to be constructed on the plot of 100' x 100' with the front boundary on the North side.
 5. The house is to be constructed on the plot of 100' x 100' with the front boundary on the North side.
 6. The house is to be constructed on the plot of 100' x 100' with the front boundary on the North side.
 7. The house is to be constructed on the plot of 100' x 100' with the front boundary on the North side.
 8. The house is to be constructed on the plot of 100' x 100' with the front boundary on the North side.
 9. The house is to be constructed on the plot of 100' x 100' with the front boundary on the North side.
 10. The house is to be constructed on the plot of 100' x 100' with the front boundary on the North side.

DETAIL OF OPENINGS		
MARK	SIZE	SILL
DG	6' x 7'	0' 0"
D1	8' 6" x 7' 0"	11"
D2	2' 6" x 7' 0"	11"
W2	2' x 2' 6"	4' 6"
W2A	2' x 4' 0"	3' 0"
W4, W4A	4' x 6"	11"
W5, W5A	5' x 4"	11"
W6, W6A	6' x 4"	11"
W6	8' x 4"	11"

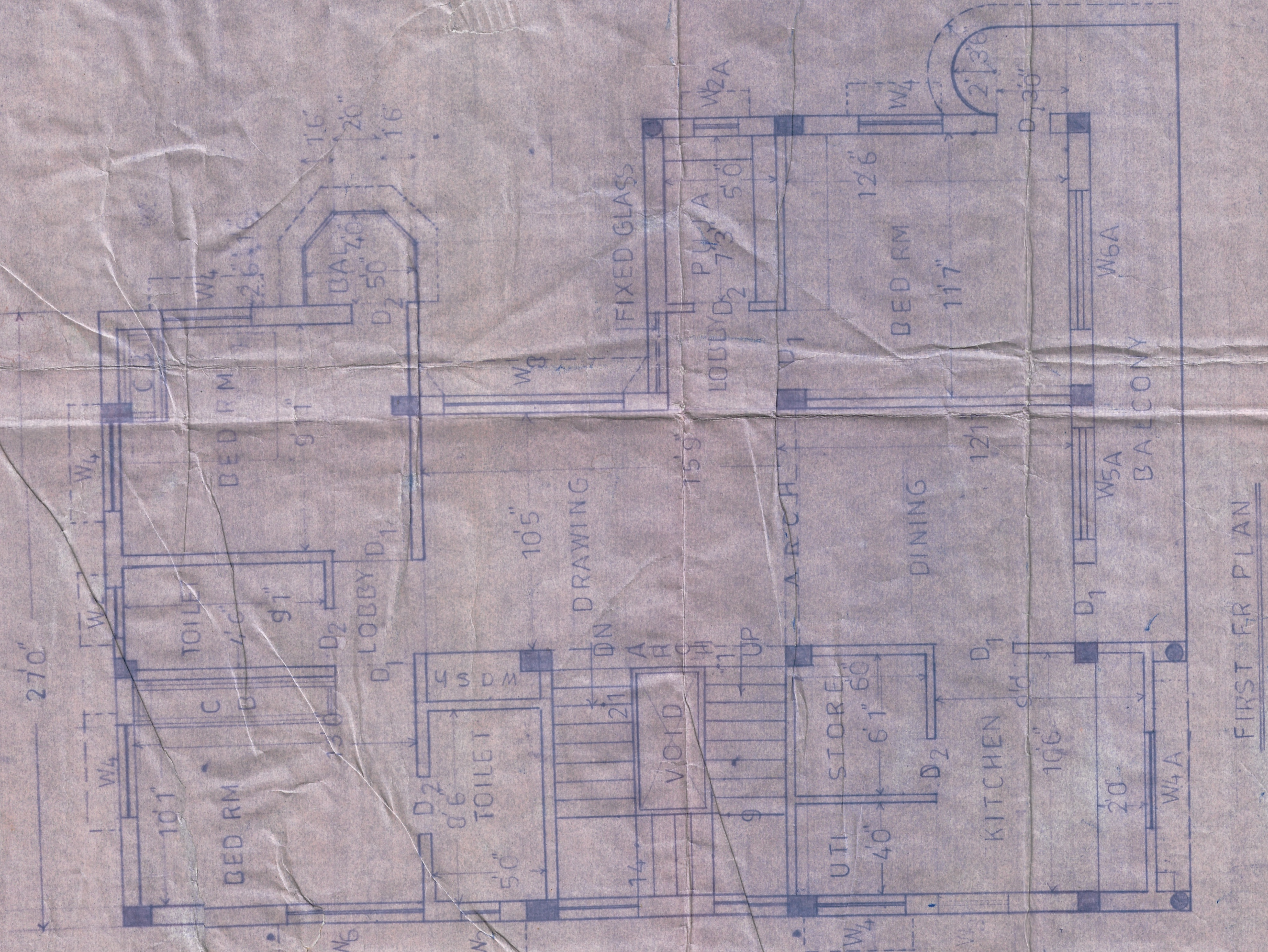

FIRST FR PLAN

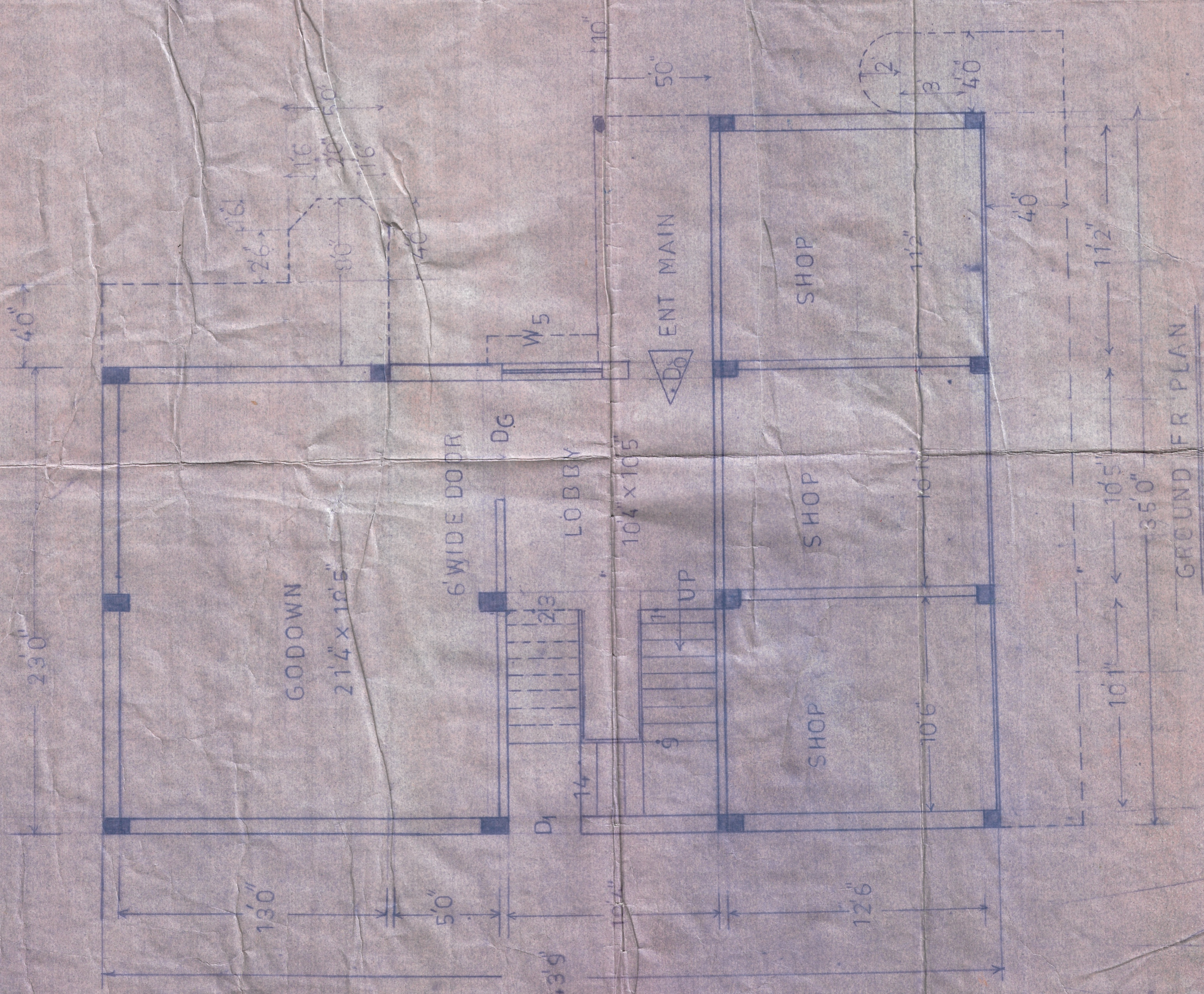

GROUND FR PLAN

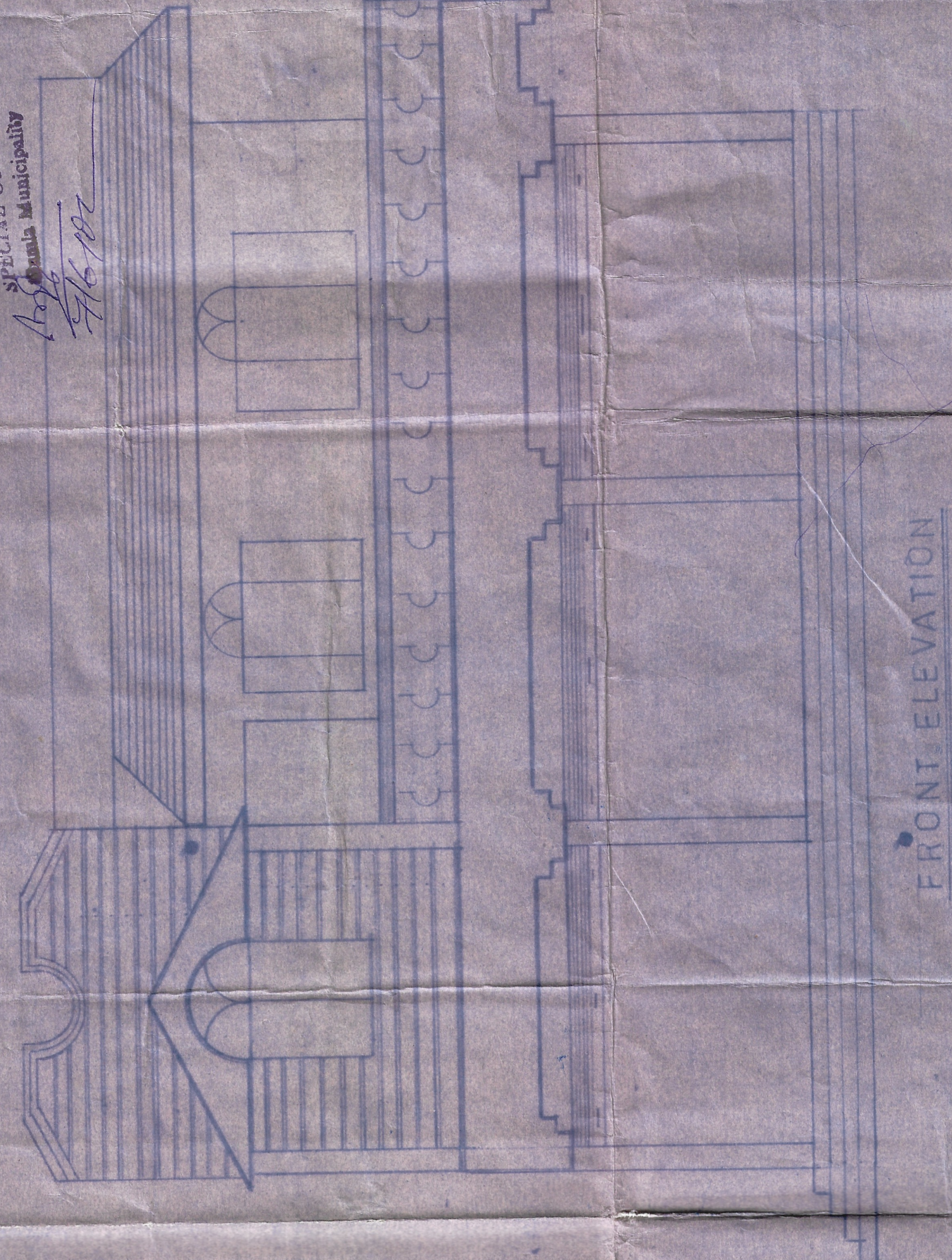

FRONT ELEVATION

PROPOSED HOUSE PLAN OF SHRI PRADEEP KR MANTRI
 UNDER KHATA NO- 97
 AT LOHARDAGA ROAD GUMLA
 DRAWN BY
 OWNER'S SIGN
 Date: 11/11/2018
 11/11/2018