

SCHEDULE OF OPENINGS			
SL.NO.	TYPE	SIZE	DESCRIPTION
1.	D	0.75X2.10	Sal wood chaukhat & Commercial Ply Shutter
2.	D1	0.90X2.10	Sal wood chaukhat & Commercial Ply Shutter
3.	D2	0.975X2.10	Sal wood chaukhat & Commercial Ply Shutter
4.	D3	1.050X2.10	Sal wood chaukhat & Commercial Ply Shutter
5.	V	0.60X0.60	Fully glazed Al. Sliding window
6.	W	0.90X0.90	Fully glazed Al. Sliding window
7.	W1	1.350X1.20	Fully glazed Al. Sliding window
8.	W2	1.500X1.20	Fully glazed Al. Sliding window

- SPECIFICATION**
- R.C.C.(1:2:4) IN COLUMN FOUNDATION WITH R.C.C. TIE BEAM
 - SUPER STRUCTURE 1ST CLASS BRICK WORK IN C.M.(1:6)
 - R.C.C.(1:2:4) IN LINTEL CHAJJA, ROOF SLAB, STAIRCASE COLUMN E.T.C. AS PER DESIGN ENGINEER.
 - SAL WOOD CHAUKHAT IN DOORS & ALUMINIUM FRAME IN WINDOWS.
 - 12 MM CEMENT PLASTER IN C.M.(1:4) INSIDE & OUTSIDE WALL SURFACE.
 - 6MM CEMENT PLASTER IN C.M.(1:4) IN CEILING.
 - DOOR SHUTTER-COMMERCIAL PLY FLUSH DOOR SHUTTER.
 - WINDOW SHUTTER ALUMINIUM GLAZED SLIDING PANNEL.
 - CERAMICS TILES FLOORING IN ALL ROOMS.
 - SNOWCEM FINISHING IN ALL ROOMS & OUT SIDE WALL.

AREA CALCULATION (in sqm)	
TOTAL PLOT AREA	= 232.47 sqm
GROUND FLOOR AREA	= 108.68 sqm
1st FLOOR AREA	= 108.68sqm
TOTAL BUILT-UP AREA	= 217.36 sqm
F.A.R. ACHIEVED	= 217.36/232.47 = 0.93
GROUND COVERAGE	= 108.68X100 = 46.75 % 232.47

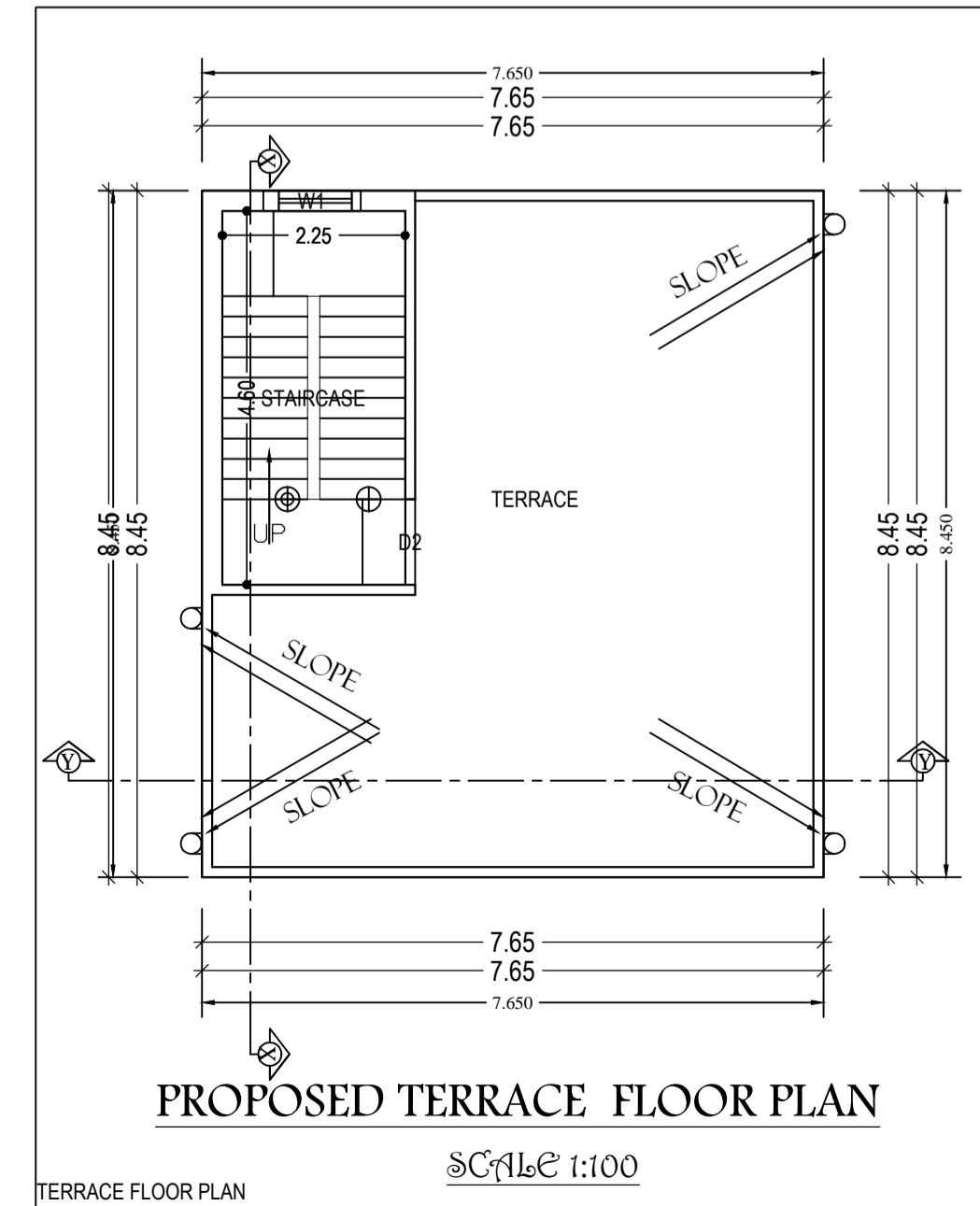
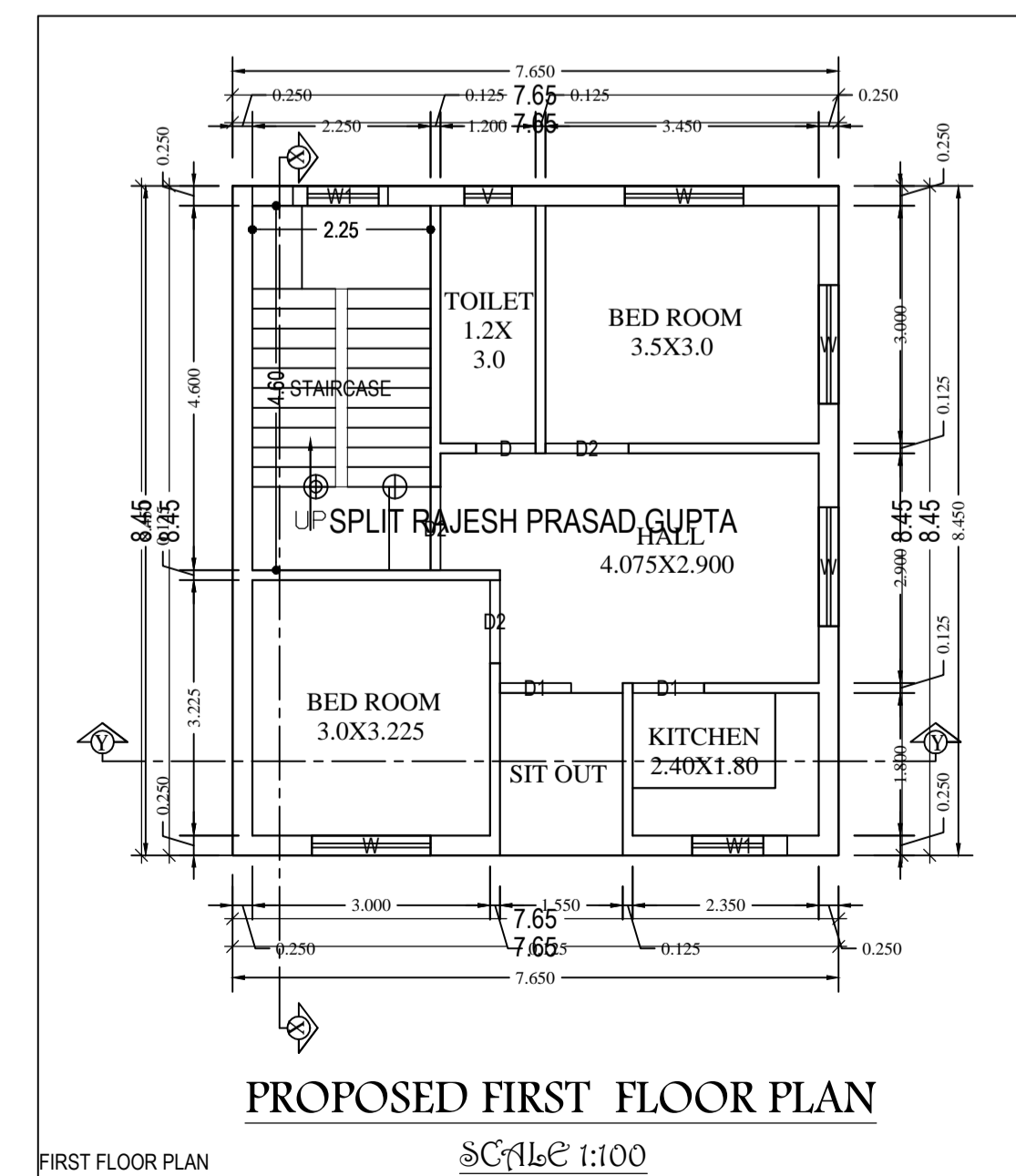
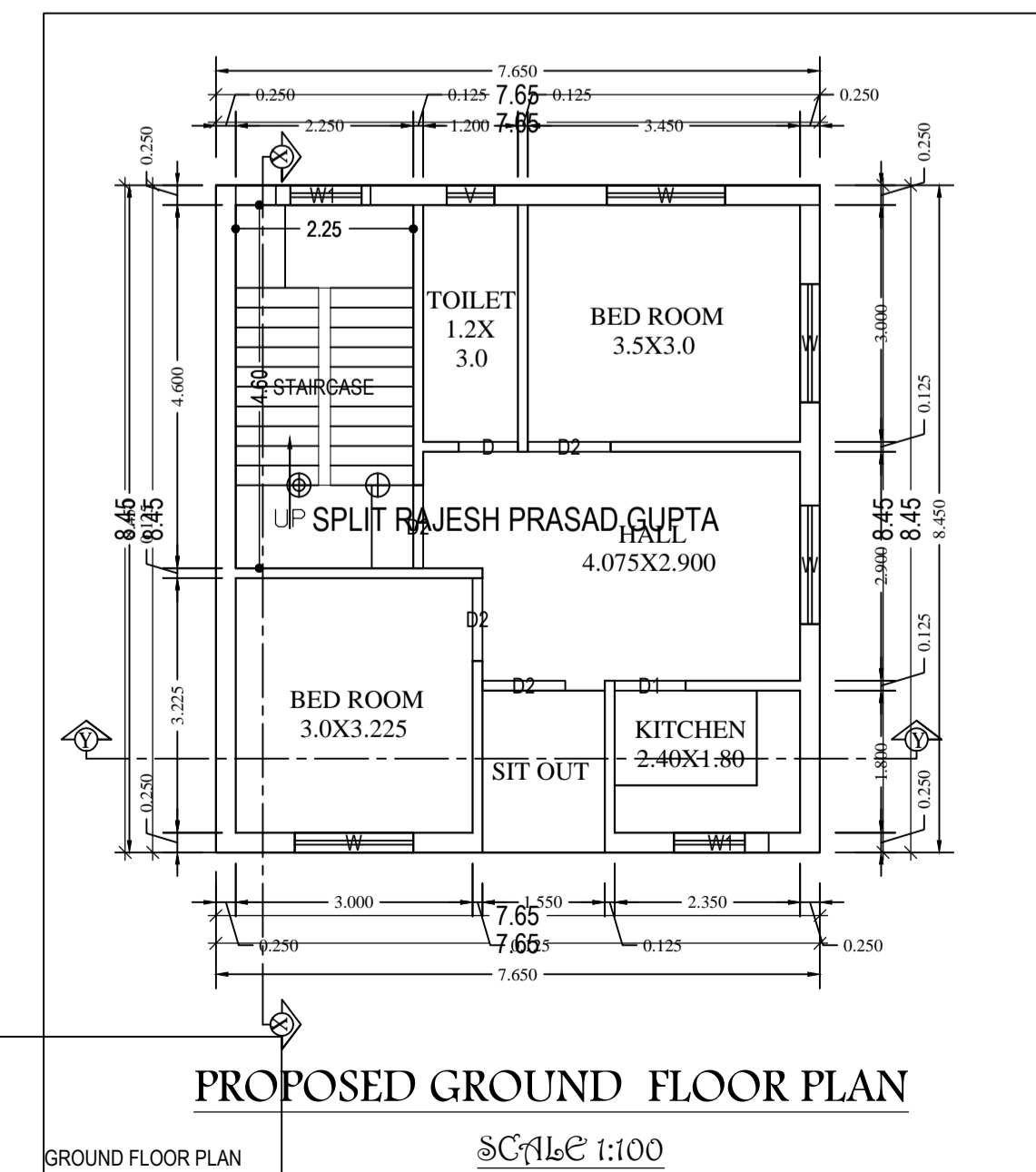

PROPOSED RESIDENTIAL BUILDING FOR SMT.SARITA KUMARI SAI W/O BYAS DEO SAI, ON R.S.PLOT -510 ,KHATA NO.-2, THANA : GUMLA,THANA N:-47, VILL:-CHETAR, GUMLA,(JHARKHAND)

SIGNATURE OF APPLICANT'S - SIGNATURE OF ARCHITECT -