

Project Title :

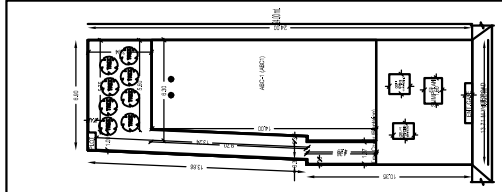
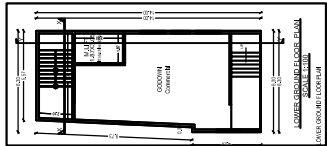
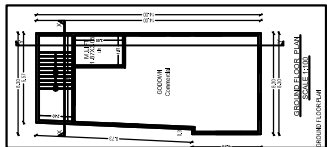
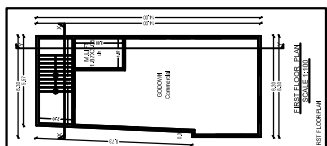
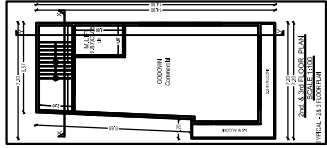
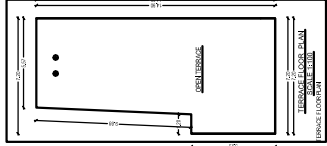
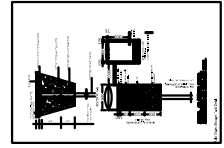
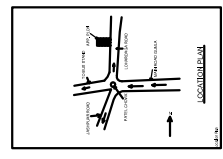
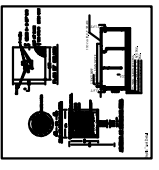
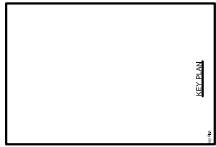
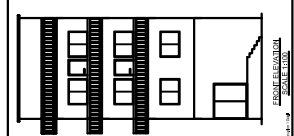
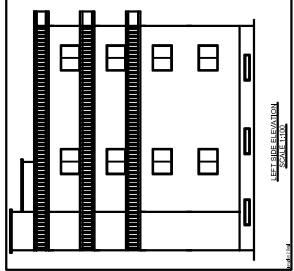
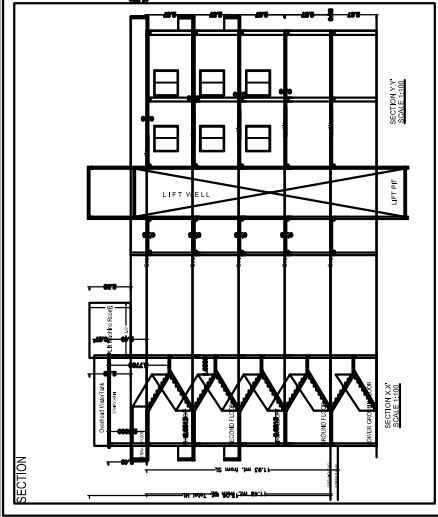

SITE PLAN

NOTES		
1. WALL PENETRATIONS SHALL BE MADE THROUGH EXISTING WALLS AND THE WALL PENETRATIONS SHALL BE REINFORCED WITH STEEL ANGLES AND PLATE AS SHOWN IN THE DRAWING.	<p>GENERAL NOTES:</p> <p>1. ALL DIMENSIONS UNLESS OTHERWISE NOTED SHALL BE IN FEET AND INCHES.</p> <p>2. ALL DIMENSIONS SHALL BE TO FACE UNLESS OTHERWISE NOTED.</p> <p>3. ALL WORK SHALL BE IN ACCORDANCE WITH THE LATEST EDITIONS OF THE INTERNATIONAL BUILDING CODE AND ALL CITY, STATE AND FEDERAL REQUIREMENTS.</p> <p>4. ALL MATERIALS SHALL BE OF THE BEST QUALITY AVAILABLE.</p> <p>5. ALL WORK SHALL BE IN ACCORDANCE WITH THE LATEST EDITIONS OF THE INTERNATIONAL BUILDING CODE AND ALL CITY, STATE AND FEDERAL REQUIREMENTS.</p> <p>6. ALL WORK SHALL BE IN ACCORDANCE WITH THE LATEST EDITIONS OF THE INTERNATIONAL BUILDING CODE AND ALL CITY, STATE AND FEDERAL REQUIREMENTS.</p> <p>7. ALL WORK SHALL BE IN ACCORDANCE WITH THE LATEST EDITIONS OF THE INTERNATIONAL BUILDING CODE AND ALL CITY, STATE AND FEDERAL REQUIREMENTS.</p> <p>8. ALL WORK SHALL BE IN ACCORDANCE WITH THE LATEST EDITIONS OF THE INTERNATIONAL BUILDING CODE AND ALL CITY, STATE AND FEDERAL REQUIREMENTS.</p> <p>9. ALL WORK SHALL BE IN ACCORDANCE WITH THE LATEST EDITIONS OF THE INTERNATIONAL BUILDING CODE AND ALL CITY, STATE AND FEDERAL REQUIREMENTS.</p> <p>10. ALL WORK SHALL BE IN ACCORDANCE WITH THE LATEST EDITIONS OF THE INTERNATIONAL BUILDING CODE AND ALL CITY, STATE AND FEDERAL REQUIREMENTS.</p> <p>11. ALL WORK SHALL BE IN ACCORDANCE WITH THE LATEST EDITIONS OF THE INTERNATIONAL BUILDING CODE AND ALL CITY, STATE AND FEDERAL REQUIREMENTS.</p> <p>12. ALL WORK SHALL BE IN ACCORDANCE WITH THE LATEST EDITIONS OF THE INTERNATIONAL BUILDING CODE AND ALL CITY, STATE AND FEDERAL REQUIREMENTS.</p>	
ITEMS TO BE INCLUDED IN THE BIDDING:		
TYPE		DESCRIPTION
1		CONCRETE
2		STEEL
3		MECHANICAL
4		ELECTRICAL
5		PLUMBING
6		PAINT
7		GLASS
8		WOOD
9		OTHER
10	LABOR	

FINISHES	
1	CONCRETE
2	PLASTER
3	PAINT
4	WOOD
5	GLASS
6	MECHANICAL
7	ELECTRICAL
8	PLUMBING
9	OTHER
10	LABOR

ITEM NO.	DESCRIPTION	UNIT	QUANTITY		
			AMOUNT	PRICE	TOTAL
1	CONCRETE	CY	100	150.00	15000.00
2	STEEL	TON	50	300.00	15000.00
3	MECHANICAL	UNIT	10	1000.00	10000.00
4	ELECTRICAL	UNIT	20	500.00	10000.00
5	PLUMBING	UNIT	15	666.67	10000.00
6	PAINT	SQ YD	200	50.00	10000.00
7	GLASS	SQ FT	500	20.00	10000.00
8	WOOD	SQ FT	1000	10.00	10000.00
9	OTHER	UNIT	10	1000.00	10000.00
10	LABOR	HOUR	1000	10.00	10000.00
TOTAL			3100	25000.00	77000.00

GENERAL CONTRACTOR	
NAME	ABC COMPANY INC.
ADDRESS	123 MAIN STREET, NEW YORK, NY 10001
PHONE	(212) 555-1234
TELEFAX	(212) 555-5678
EMAIL	ABC@ABC.COM
WEBSITE	WWW.ABC.COM

ARCHITECT	
NAME	XYZ ARCHITECTS LLP
ADDRESS	456 PARK AVENUE, NEW YORK, NY 10022
PHONE	(212) 555-9876
TELEFAX	(212) 555-4321
EMAIL	XYZ@XYZ.COM
WEBSITE	WWW.XYZ.COM

REVISIONS				
NO.	DESCRIPTION	DATE	BY	CHKD BY
1	ISSUED FOR PERMIT	10/20/2024	J. SMITH	A. JONES
2	REVISION 1	11/15/2024	J. SMITH	A. JONES
3	REVISION 2	12/01/2024	J. SMITH	A. JONES
4	REVISION 3	12/15/2024	J. SMITH	A. JONES
5	REVISION 4	1/05/2025	J. SMITH	A. JONES