Project Title :RAMESHWAR PRASAD SAHU

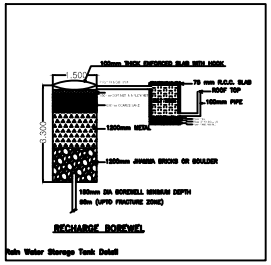


Rain Water Storage Tank Detail

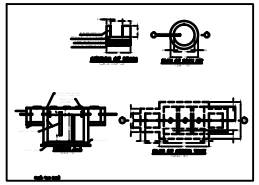

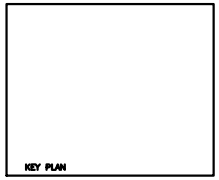


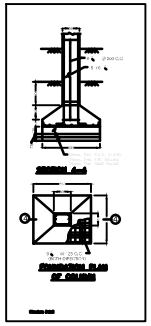


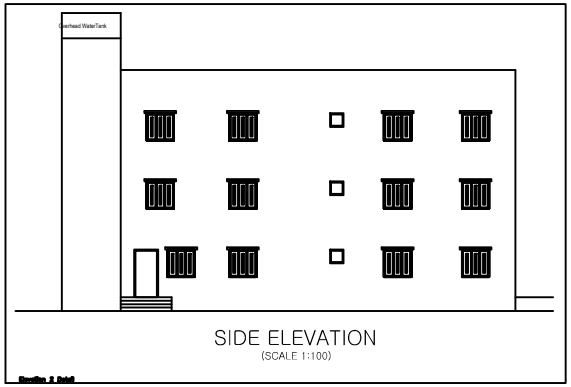


Elevation 2 Detail

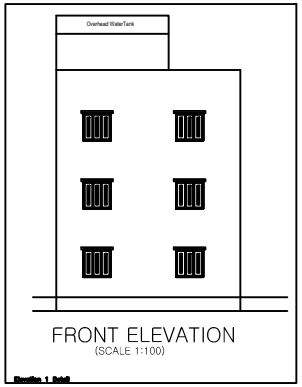


Elevation 1 Detail

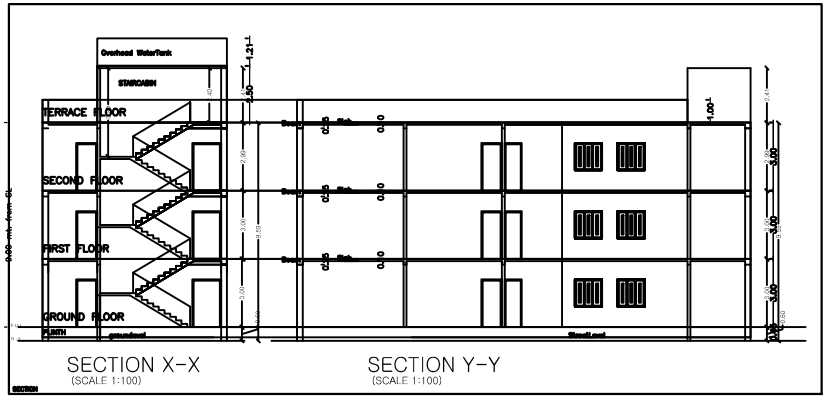


SECTION

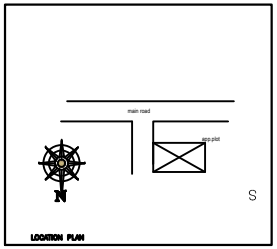


LOCATION PLAN

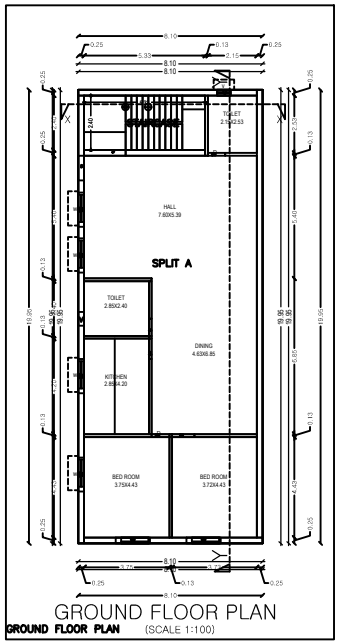


GROUND FLOOR PLAN

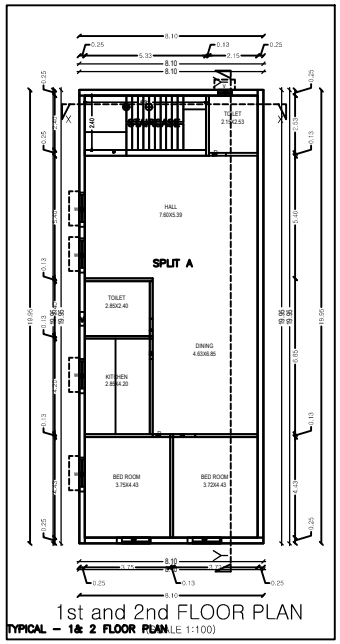


TYPICAL – 1& 2 FLOOR PLAN

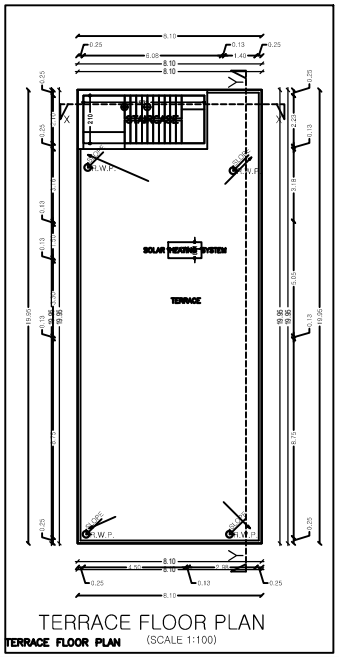


TERRACE FLOOR PLAN

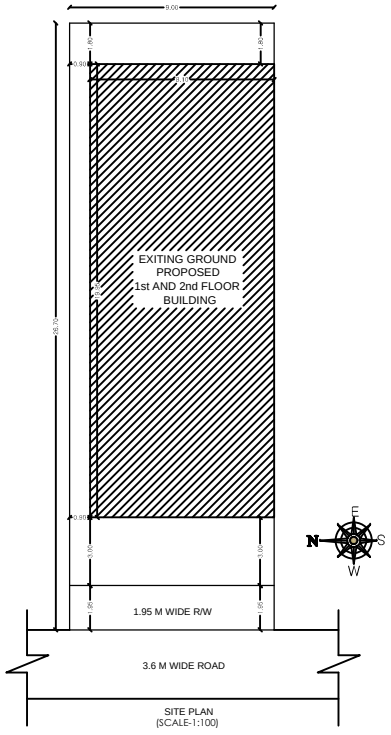


## SCHEDULE OF OPENING

| SL.NO. | ITEMS | TYPE | WIDTH | HIGHT | SILL LVL. | DISCRIPTION |
|---|---|---|---|---|---|---|
| 1. | DOOR | D | 1050 | 2100 | NIL | SINGLE SHUTTER PLUSH DOOR |
| | | D1 | 975 | 2100 | NIL | SINGLE SHUTTER PLUSH DOOR |
| | | D2 | 900 | 2100 | NIL | SINGLE SHUTTER PLUSH DOOR |
| | | D3 | 750 | 2100 | NIL | SINGLE SHUTTER PLUSH DOOR |
| 2. | WINDOW | W1 | 1500 | 1200 | 900 | 4 - 1MM GLAZED WINDOW |
| | | W2 | 1200 | 1200 | 900 | 4 - 1MM GLAZED WINDOW |
| | | W3 | 900 | 1200 | 900 | 4 - 1MM GLAZED WINDOW |
| | | V | 600 | 600 | 1500 | VENTILATOR |

## SPECIFICATIONS

1. FOUNDATION : SHOWN AS PER FOUNDATION DETAILS.
2. FLOOR : 25THK. FLOOR FINISH OVER 75THK. P.C.C.
3. D.P.C. : 25THK. D.P.C. AT PLINTH LEVEL IN C.M. MORTAR.
4. LINTEL : 150THK. D.P.C. AT PLINTH LINTEL IN C.M. 1:2:4
5. ROOF : 100 THK. R.C.C. ROOF SLAB IN C.M. 1:2:4
6. SUPER STRUCTURE : 250THK. OF 125THK. 1ST CLASS BRICK WORK IN C.M. MORTAR 1:6.
7. PLASTER : 12M THK. CEMENT INTERNAL EXTERNAL.
8. WOOD WORK : SAL WOOD CHAUKAT & EXTERNAL.
9. SEPTIC TANK : SEPTIC TANK WILL BE FLUSHING SYSTEM.
10. REINFORCEMENT : ALL REINFORCEMENT SHALL B OF TOR STEEL OF GRADE FY-415.
11. FINISHING : 2 COATS OF WHITE WASH/SCOCEM WASH.

## AREA CALCULATION

PROPOSED RESIDENTIAL BUILDING PLAN OF
**SRI. RAMESHWAR PRASAD SAHU,**
S/O- **LATE RAMJATAN SAHU**
R. S. PLOT NO. -408,408, KHATA NO.- 353, 353,
VILLAGE - GUMLA
THANA - GUMLA, THANA NO. -59,
DIST. - GUMLA, STATE -- JHARKHAND.

NOTE:-
ALL THE DIMENSIONS ARE IN METER.

| SIGNATURE OF APPLICANT | SIGNATURE OF LIC. ENGINEER |
|---|---|
| | |

A (RAMESHWAR PRASAD SAHU)