

Project Title : PROPOSED G+2 RESIDENTIAL BUILDING

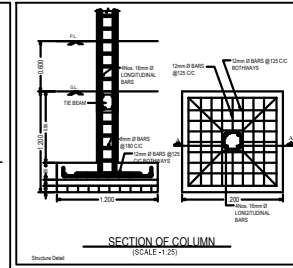
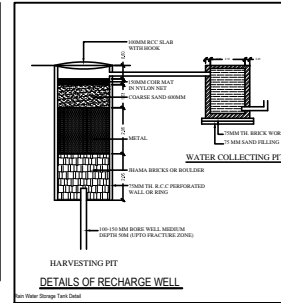
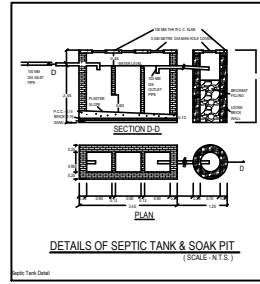
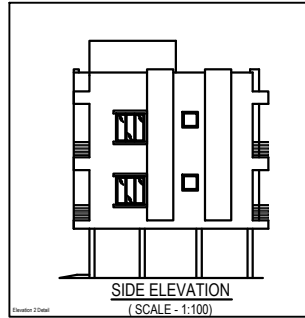
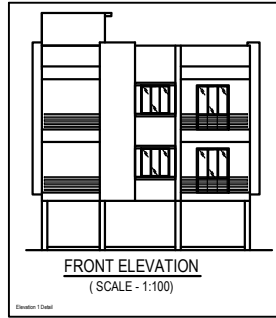

SPECIFICATIONS :-

1. FOUNDATION DEPTH UPTO GOOD SOIL
2. FLAT BRICK SOLING IN FOUNDATION AND PLINTH
3. 75 TO 100 MM THK P.C.C (1:3:6) IN FOUNDATION AND FLOORING
4. ALL R.C.C WORK OF M:20(1:1.5:3)
5. CONCRETE MIX IN BEAMS,COLUMNS, CHAJJAS AND ROOF SLAB
6. SUPERSTRUCTURE IN 75/75 CLASS BRICKWORK FOR THE ENTIRE BUILDING.
7. CEMENT MORTAR OF MIX(1:6) FOR ENTIRE STRUCTURE AND PLASTER WORK
8. ALL FLOOR AND WINDOWS IN SALWOOD CHAIKHATS AND GAMBHAR WOOD PANEL,GLASS FITTINGS.
9. FLOORING IN UP SQUARE ENITRIFIED TILES/GRANITE WITH ALL SPECIFICATIONS.
10. PLASTER OF PARIS IN INTERNAL WALLS AND BILTA WHITE IN EXTERNAL SURFACE OF WALL WITH DISTEMPER/OIL DISTEMPER/PLASTIC PAINT IN THE INTERNAL FINISHING AND WEATHER COAT/SNOW/CEMENT/TEXTURED ON EXTERNAL SURFACE WALL OF THE BUILDING.
11. ALL FITTING WITH ISI MARKED AND APPROVAL OF THE GOVT.

This drawing and design is the copyright property of D uldwell, Mihjam. Information within this drawing is strictly confidential and must not be copied or forwarded to any third party without prior written permission.

AREA STATEMENT

PLOT AREA= 132.02 M² (3.3 DISMIL)
 GROUND FLOOR BUILT-UP AREA = 77.05 M²
 FIRST FLOOR BUILT-UP AREA = 80.06 M²
 SECOND FLOOR BUILT-UP AREA = 80.06 M²
 TOTAL BUILT-UP AREA = 238.25 M²
 FLOOR AREA RATIO (F.A.R.) = 238.25
 % OF COVERAGE AT PLOT AREA= 58.36%

PROPOSED RESIDENTIAL BUILDING OF
 SRI. HARAKH SAHU
 W/O - BHARI SAHU
 PLOT NO. 853
 MALZA- MURLI BAGICHA
 DIST - GUMLA
 THANA-GUMLA
 THANA NO - 59
 KHATA NO - 01

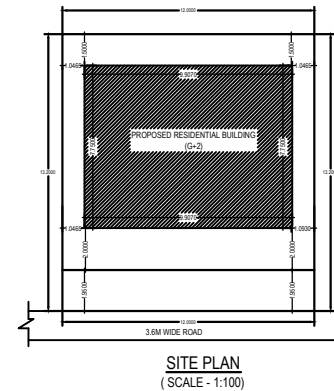
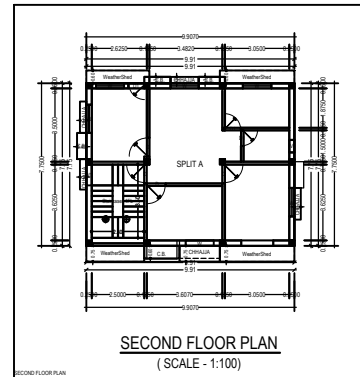
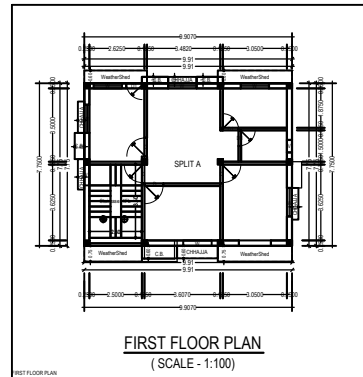
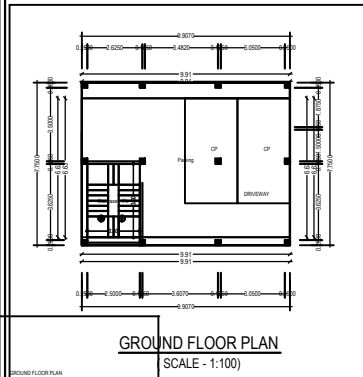
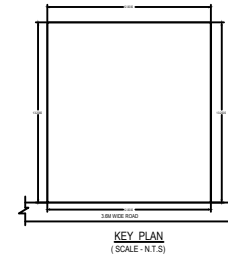
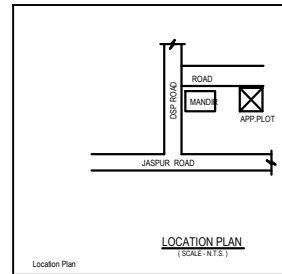
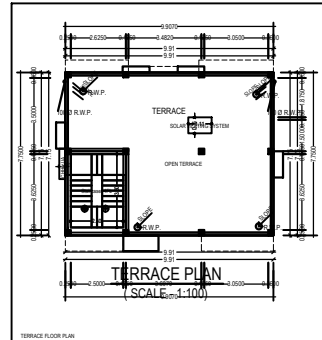
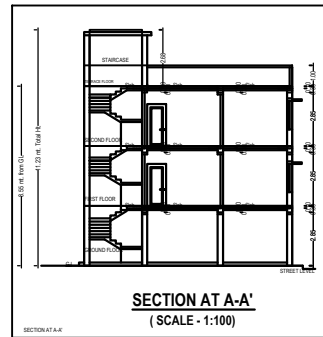

PROJECT NAME PROPOSED RESIDENTIAL BUILDING	
CLIENT NAME HARAKH SAHU	
DRAWING TITLE PLAN, SECTION, ELEVATION, SITE PLAN & DETAILS	
SHEET DESCRIPTION SUBMISSION	
DRAWN BY:	CHECKED BY:
DATE:	DRG. NO.
SCALE: 1:100	REV. NO.01
SIGNATURE OF CLIENT	SIGNATURE OF ENGINEER